

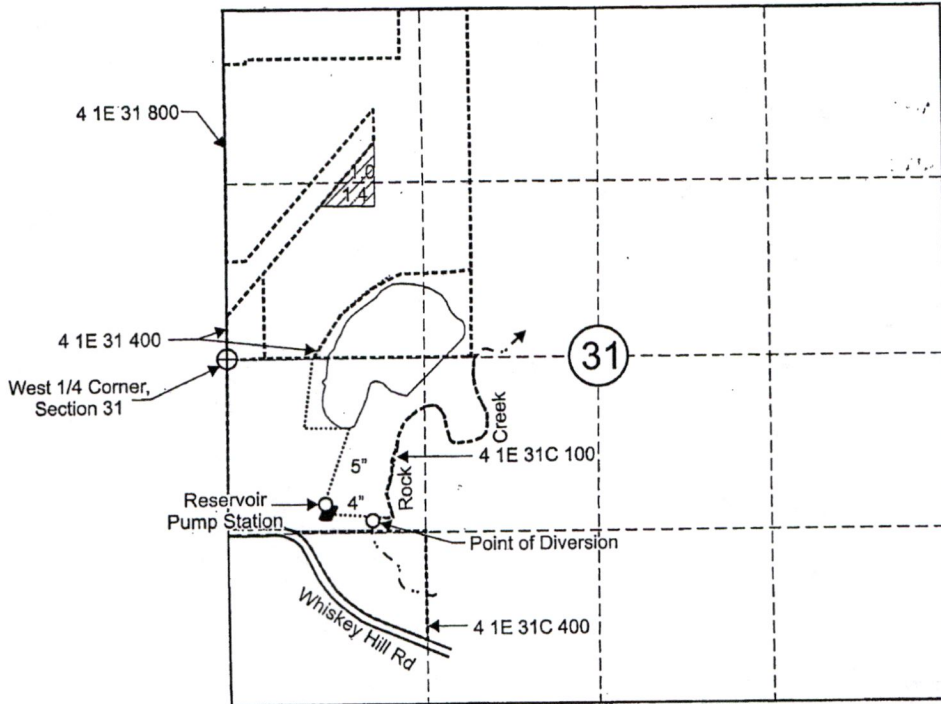



# T.4S. R.1E. Section 31, W.M.

RECEIVED  
MAR 12 2019  
OWRD



Authorized Point of Diversion is located 1,240 feet south and 1,090 feet west from the west 1/4 corner, Section 31.

-  Area (2.4 acres) Irrigated under T-11968.
-  Tax lot boundary
-  Mainline

RECEIVED

NOV. 17 2017

OWRD



RENEWS June 30 2019

Scale: 1" = 1,320'

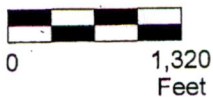

This map was prepared for the purpose of identifying the location of a water right only and is not intended to provide legal dimensions or location of property ownership lines.



BeanT-11968COBU.cdr

Pacific Hydro-Geology Inc.

11/2017

Claim of Beneficial Use Map  
T-11968

Warren Bean  
T.4S. R.1E. Section 31, W.M

13151

# T.4S. R.1W. Sec. 36, W.M. & T.4S. R.1E. Sec. 31, W.M.

RECEIVED  
MAR 12 2019  
OWRD



EXPIRATION DATE: 6/30/2015

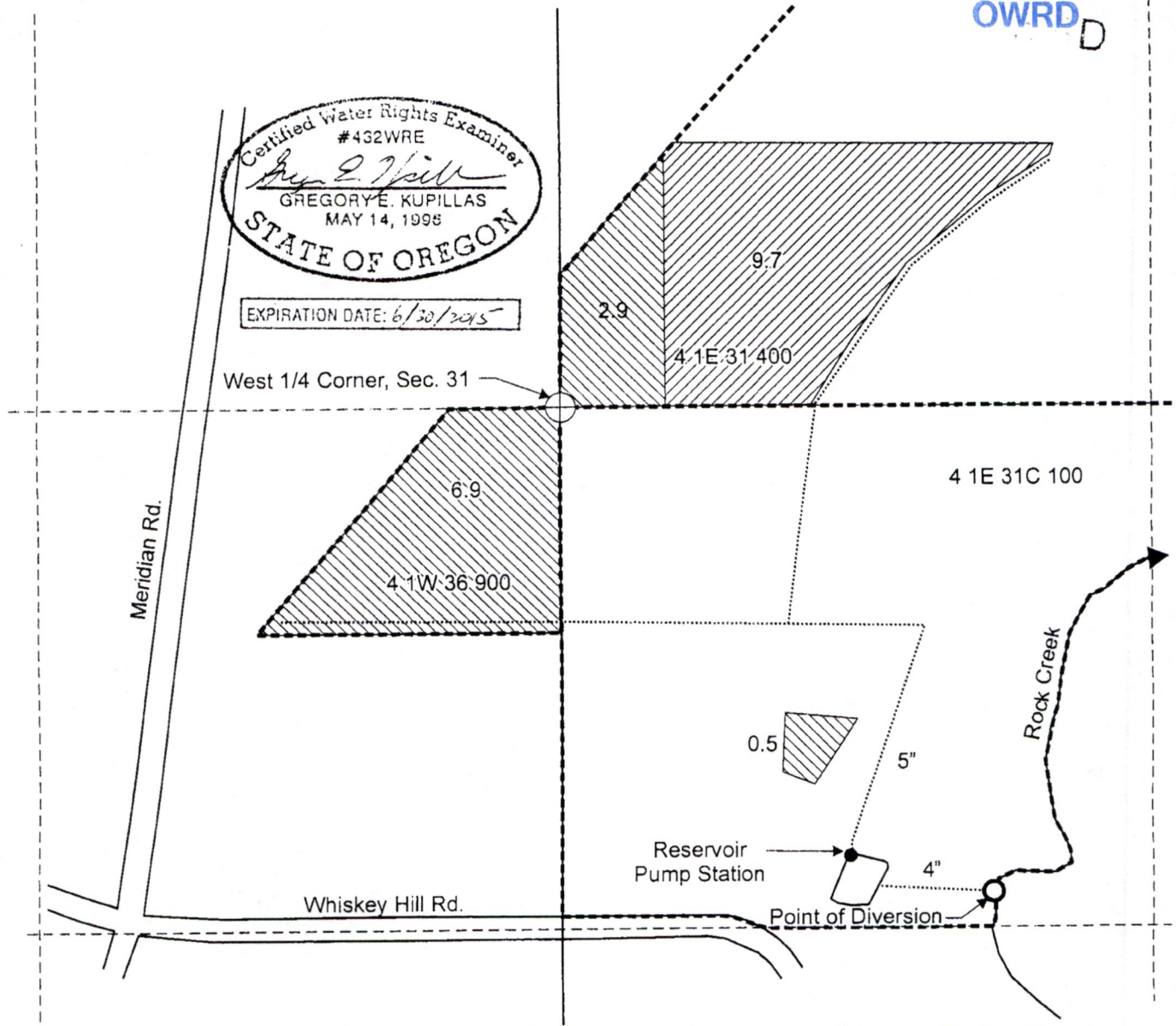

Point of Diversion is located 1,240 feet south and 1,090 feet east from the west 1/4 corner, Section 31.

- Area (9.7 acres) irrigated under T-7586, assigned to Warren Bean
- Area (10.3 acres) irrigated under T-7586, retained by Joel Neuschwander
- Tax lot boundary
- Mainline

Scale: 1" = 400'

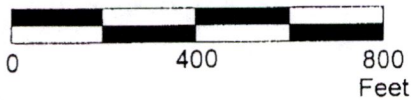

This map was prepared for the purpose of identifying the location of a water right only and is not intended to provide legal dimensions or location of property ownership lines.

Claim of Beneficial Use Map  
Transfer 7586

Joel Neuschwander and Warren Bean  
T.4S. R.1W. Sec. 36, W.M. &  
T.4S. R.1E. Sec. 31, W.M.

Pacific Hydro-Geology Inc.

Amended 8/6/2014

T-7586 COBU Map Amended\_2014\_08\_06 gek.cdr

13151

# T.4S. R.1E. Section 31, W.M.

RECEIVED

MAR 12 2019

OWRD

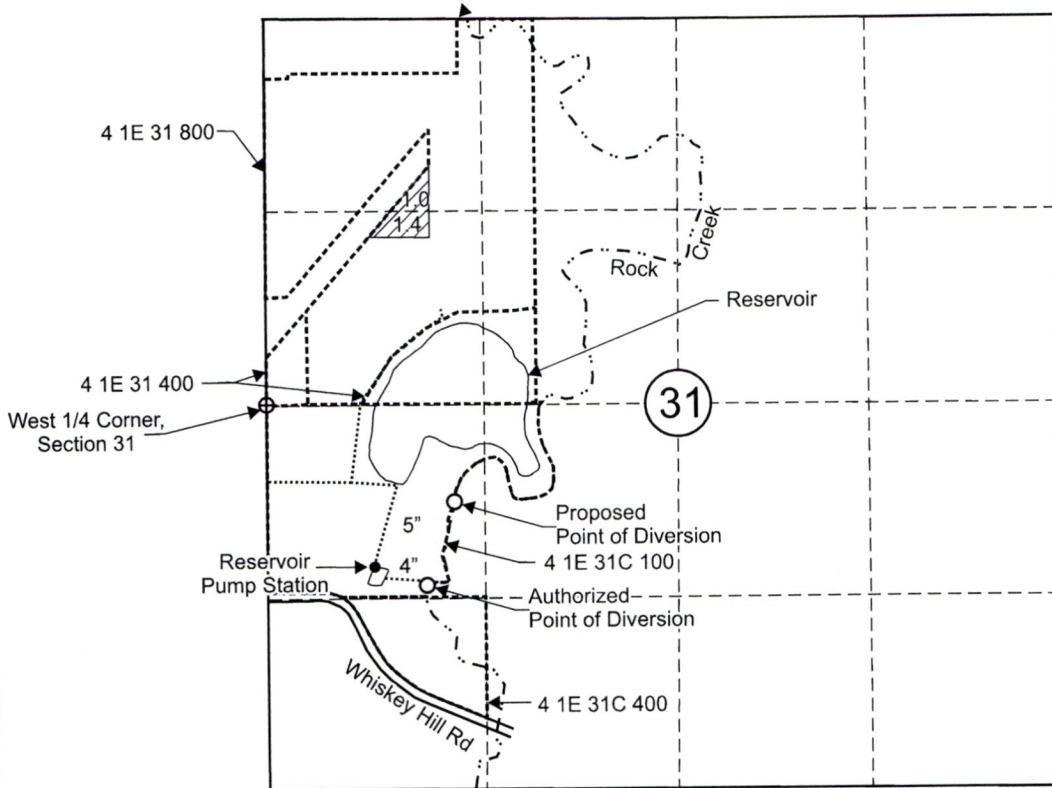

Authorized Point of Diversion is located 1,240 feet south and 1,090 feet east from the West 1/4 corner, Section 31.

Proposed Point of Diversion is located 675 feet south and 1,280 feet east from the West 1/4 corner, Section 31.

 Area (2.4 acres) irrigated under Certificate 94129, priority date March 5, 1934, affected by this transfer.

- Tax lot boundary
- ..... 4-inch and 5-inch Mainline



RECEIVED JUN 30 2019



Scale: 1" = 1,320'



This map was prepared for the purpose of identifying the location of a water right only and is not intended to provide legal dimensions or location of property ownership lines.

Transfer Application Map  
Certificate 94129

Pacific Hydro-Geology Inc.

01/2019

Warren Bean  
T.4S. R.1E. Section 36, W.M.

13151

# T.4S. R.1W. Sec. 36, W.M. & T.4S. R.1E. Sec. 31, W.M.

RECEIVED  
MAR 12 2019  
OWRD

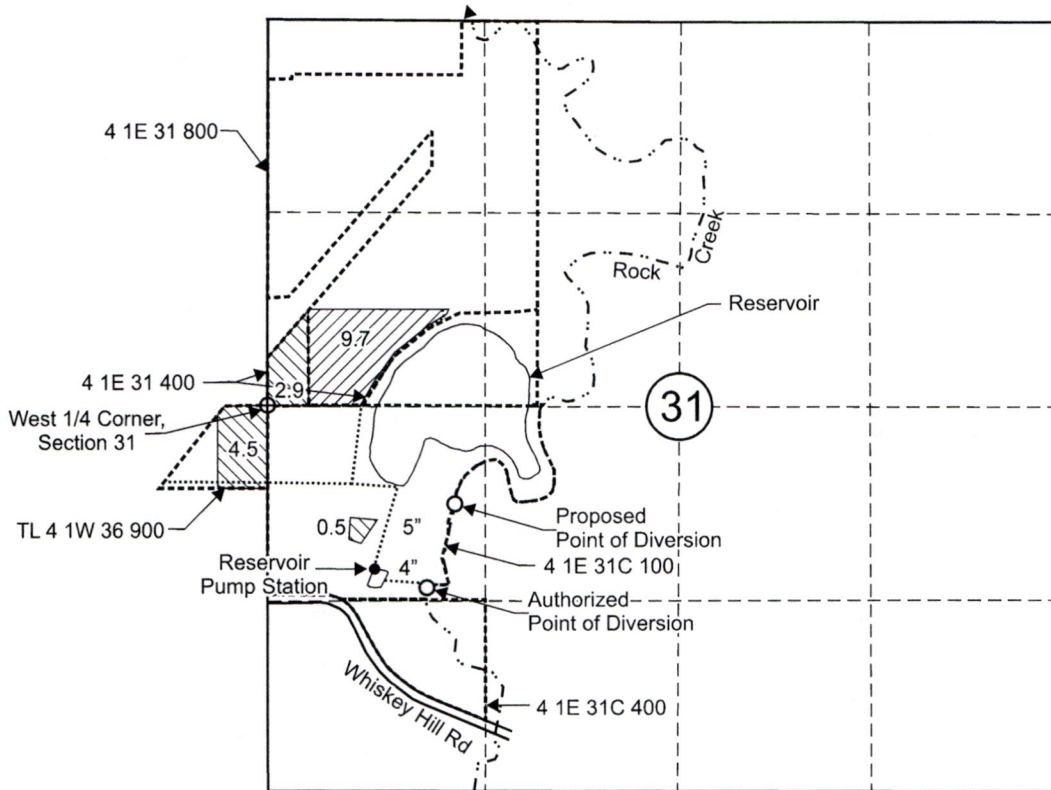

Authorized Point of Diversion is located 1,240 feet south and 1,090 feet east from the West 1/4 corner, Section 31.

Proposed Point of Diversion is located 675 feet south and 1,280 feet east from the West 1/4 corner, Section 31.

 "Area (7.9 acres) irrigated under Certificate 90218, priority date March 5, 1934, not affected by this transfer.

 Area (9.7 acres) irrigated under Certificate 90218, priority date March 5, 1934, affected by this transfer.

----- Tax lot boundary

..... 4-inch and 5-inch Mainline



JUNE 20 2019

Scale: 1" = 1,320'



This map was prepared for the purpose of identifying the location of a water right only and is not intended to provide legal dimensions or location of property ownership lines.



## Transfer Application Map Certificate 90218

Warren Bean  
T.4S. R.1W. Sec. 31, and  
T.4S. R.1E. Sec. 36, W.M

Pacific Hydro-Geology Inc.

01/2019

13151