

PERMIT AMENDMENT MAP

APP G-14511 PERMIT G-13630
 SECTIONS 13 & 24, T3S, R3E, WM
 SECTION 19 & 30 T3S, R4E, WM
 SPRINGWATER ESTATES
 CLACKAMAS COUNTY, OREGON

PREPARED FOR:
 SPRINGWATER ESTATES HOMEOWNERS
 ASSOCIATION
 PO BOX 854 ESTACADA OR



1" = 1320'

LEGEND

- WELL (W)
- DLC LINES/ GOVT LOT (---)
- WATER LINE 4" (---)
- 1/16th SECTION LINES (---)

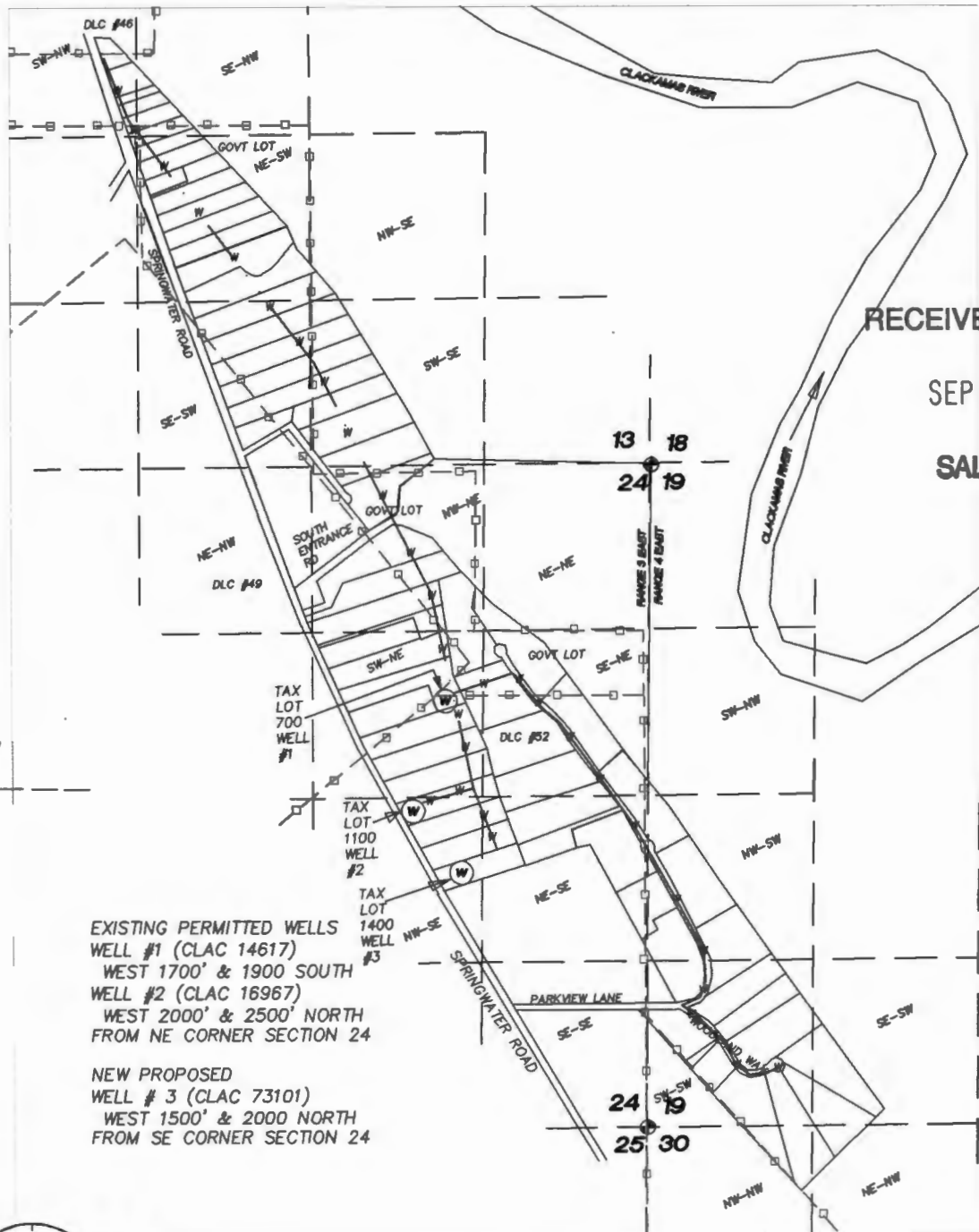

EXISTING PERMITTED WELLS
 WELL #1 (CLAC 14617)
 WEST 1700' & 1900 SOUTH
 WELL #2 (CLAC 16967)
 WEST 2000' & 2500' NORTH
 FROM NE CORNER SECTION 24

NEW PROPOSED
 WELL # 3 (CLAC 73101)
 WEST 1500' & 2000 NORTH
 FROM SE CORNER SECTION 24

RECEIVED BY OWRI
 SEP 11 2017
 SALEM, OR



MAP BASES: CLACKAMAS COUNTY TAX MAPS T3S R3E SEC. 13 & 24
 AND TAX MAP T3S R4E SEC 19 & 30
 2016 AERIAL PHOTO FROM GOOGLE EARTH AND GLO MAP 1868

Project: 317029
 By: JEFFREY KEE
 Date: MAY 10, 2017 rev
 JULY 27, 2017

THIS MAP WAS PREPARED FOR THE PURPOSE OF IDENTIFYING THE LOCATION OF A
 WATER RIGHT ONLY AND IS NOT INTENDED TO PROVIDE LEGAL DIMENSIONS OR
 LOCATION OF PROPERTY OWNERSHIP LINES.

12747