

WATER SUPPLY WELL REPORT - Map with location identified must be attached and shall include an approximate scale and north arrow

KLAM 59741

3/8/2017

OCT 31 2018

OWRD

RECEIVED

MAR 14 2019

OWRD

Map of Hole

STATE OF OREGON  
WELL LOCATION MAP

This map is supplemental to the WATER SUPPLY WELL REPORT

Oregon Water Resources Department  
725 Summer St NE, Salem OR 97301  
(503)988-0900



LOCATION OF WELL

Latitude: 42.704438 Datum: WGS84

Longitude: -122.018333

Township/Range/Section/Quarter-Quarter Section:

WM 33S 7.5E 20 NENE

Address of Well:

10300 NICHOLSON ROAD

Well Label: 98077

Printed: February 8, 2017

DISCLAIMER: This map is intended to represent the approximate location the well. It is not intended to be construed as survey accurate in any manner.

Provided by well constructor

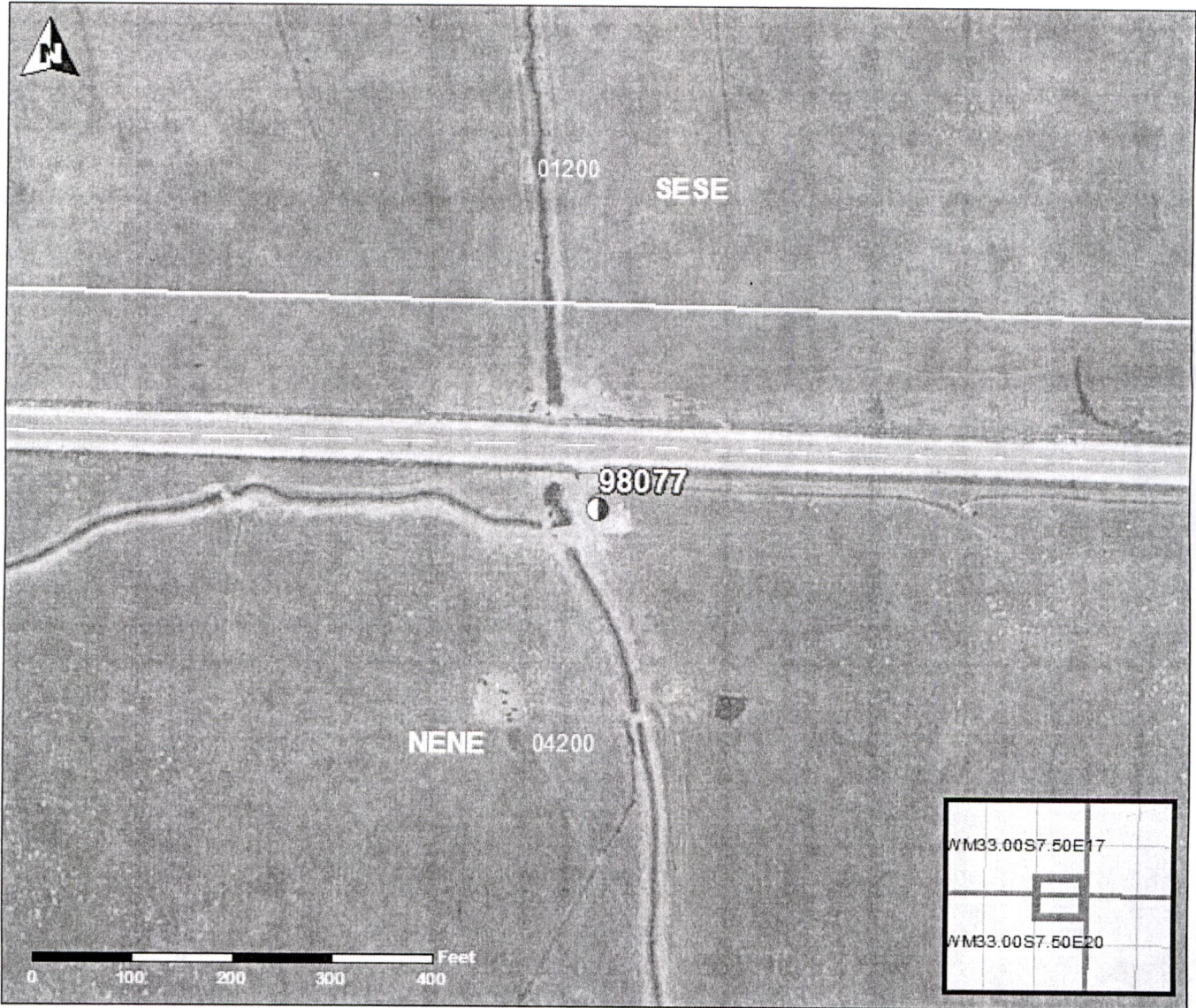

WATER SUPPLY WELL REPORT - Map with location identified must be attached and shall include an approximate scale and north arrow

**KLAM 59319**

**RECEIVED RECEIVED**

9/13/2015

**OCT 31 2018**

**MAR 14 2019**

Map of Hole

**OWRD**

**OWRD**

**STATE OF OREGON  
WELL LOCATION MAP**

This map is supplemental to the WATER SUPPLY WELL REPORT

**Oregon Water Resources Department**

725 Summer St NE, Salem OR 97301  
(503)986-0900



**LOCATION OF WELL**

Latitude: 42.712074 Datum: WGS84

Longitude: -122.010728

Township/Range/Section/Quarter-Quarter Section:

WM 33S 7.5E 16 SENW

Address of Well:

NICHOLSON ROAD, FORT KLAMATH, OREGON 97626

**Well Label: 118380**

**Printed: July 12, 2015**

DISCLAIMER: This map is intended to represent the approximate location the well. It is not intended to be construed as survey accurate in any manner.

Provided by well constructor

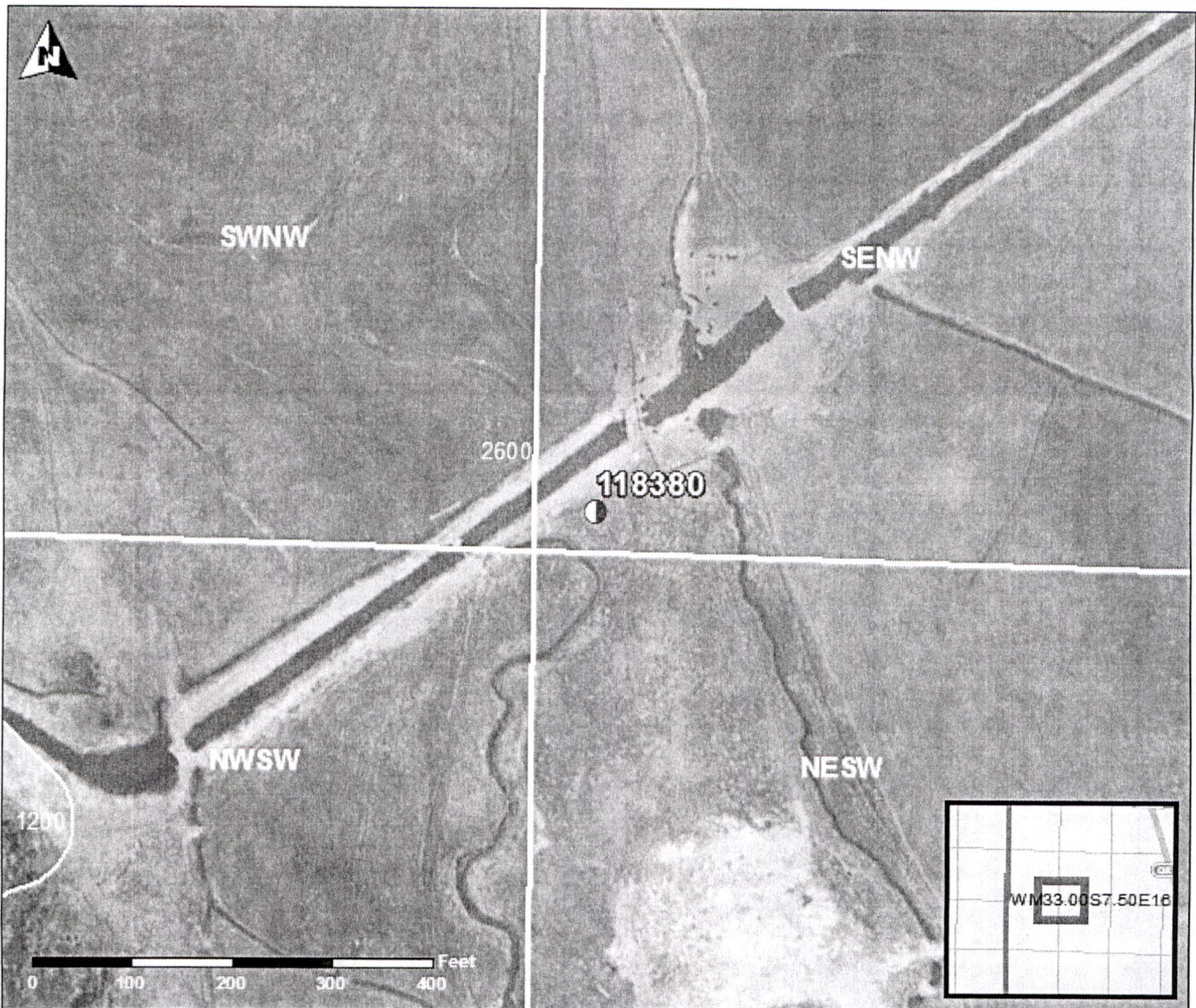

WATER SUPPLY WELL REPORT - Map with location identified must be attached and shall include an approximate scale and north arrow

KLAM 59916

11/13/2017

RECEIVED

OCT 31 2018

Map of Hole

RECEIVED

MAR 14 2019

OWRD

OWRD

STATE OF OREGON  
WELL LOCATION MAP

This map is supplemental to the WATER SUPPLY WELL REPORT

Oregon Water Resources Department

725 Summer St NE, Salem OR 97301  
(503)986-0900



LOCATION OF WELL

Latitude: 42.7142714021 Datum: WGS84

Longitude: -122.00633882253

Township/Range/Section/Quarter-Quarter Section:

WM 33S 7.5E 16 SENW

Address of Well:

NICHOLSON ROAD

Well Label: 122346

Printed: April 16, 2017

DISCLAIMER: This map is intended to represent the approximate location the well. It is not intended to be construed as survey accurate in any manner.

Provided by well constructor

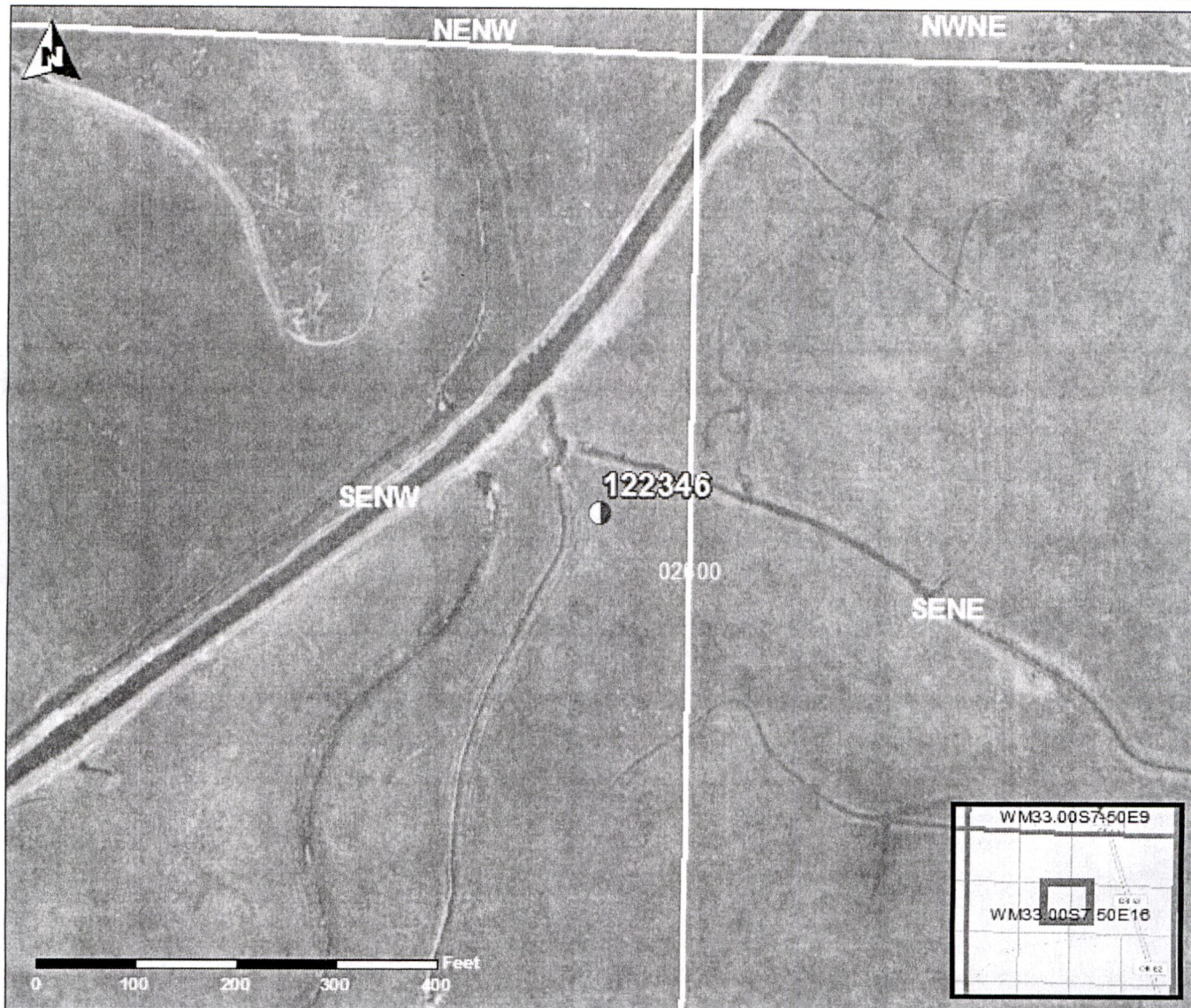

WATER SUPPLY WELL REPORT - Map with location identified must be attached and shall include an approximate scale and north arrow

KLAM 59974

3/7/2018

RECEIVED

RECEIVED OCT 31 2018

MAR 14 2019

OWRD

OWRD

Map of Hole

STATE OF OREGON  
WELL LOCATION MAP

This map is supplemental to the WATER SUPPLY WELL REPORT

Oregon Water Resources Department  
725 Summer St NE, Salem OR 97301  
(503)988-0900



LOCATION OF WELL

Latitude: 42.710999 Datum: WGS84  
Longitude: -122.015626

Township/Range/Section/Quarter-Quarter Section:  
WM 33S 7.5E 16 NWSW

Address of Well:  
NICHOLSON ROAD, FORT KLAMATH, OREGON

Well Label: 122345

Printed: March 7, 2018

DISCLAIMER: This map is intended to represent the approximate location the well. It is not intended to be construed as survey accurate in any manner.

Provided by well constructor

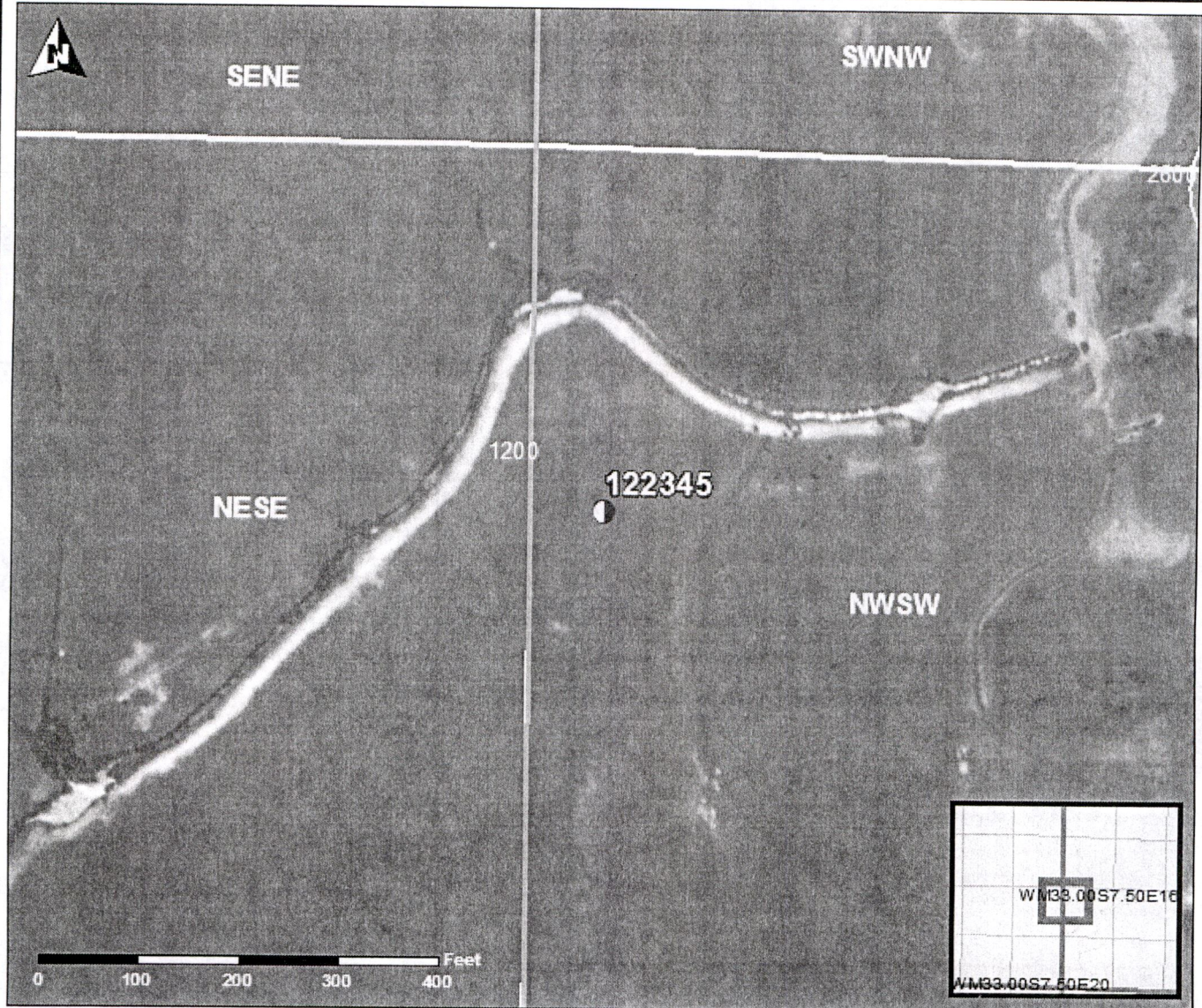

13152