

WASHINGTON COUNTY



T - 1 S, R-3W, Section 16



TVID Certificate # 88122

Transfer Application "OFF" Map 20.0 Acres under Cert# 88122



20.0 Acres Total

FURBY & JESSE FARMS LLC

Received by OWRD

- 1.5 = NE SW
- 13.3 = SE SW
- 0.4 = NW SE
- 4.8 SW SE

T-10293

NOV 08 2018

Salem, OR

Date: 11/8/18

**T-10293 "OFF LANDS" -- Based on Final Proof Maps for Certificate 88122**

**1N 3 W 32: Based on Final Proof Maps for Certificate 88122**

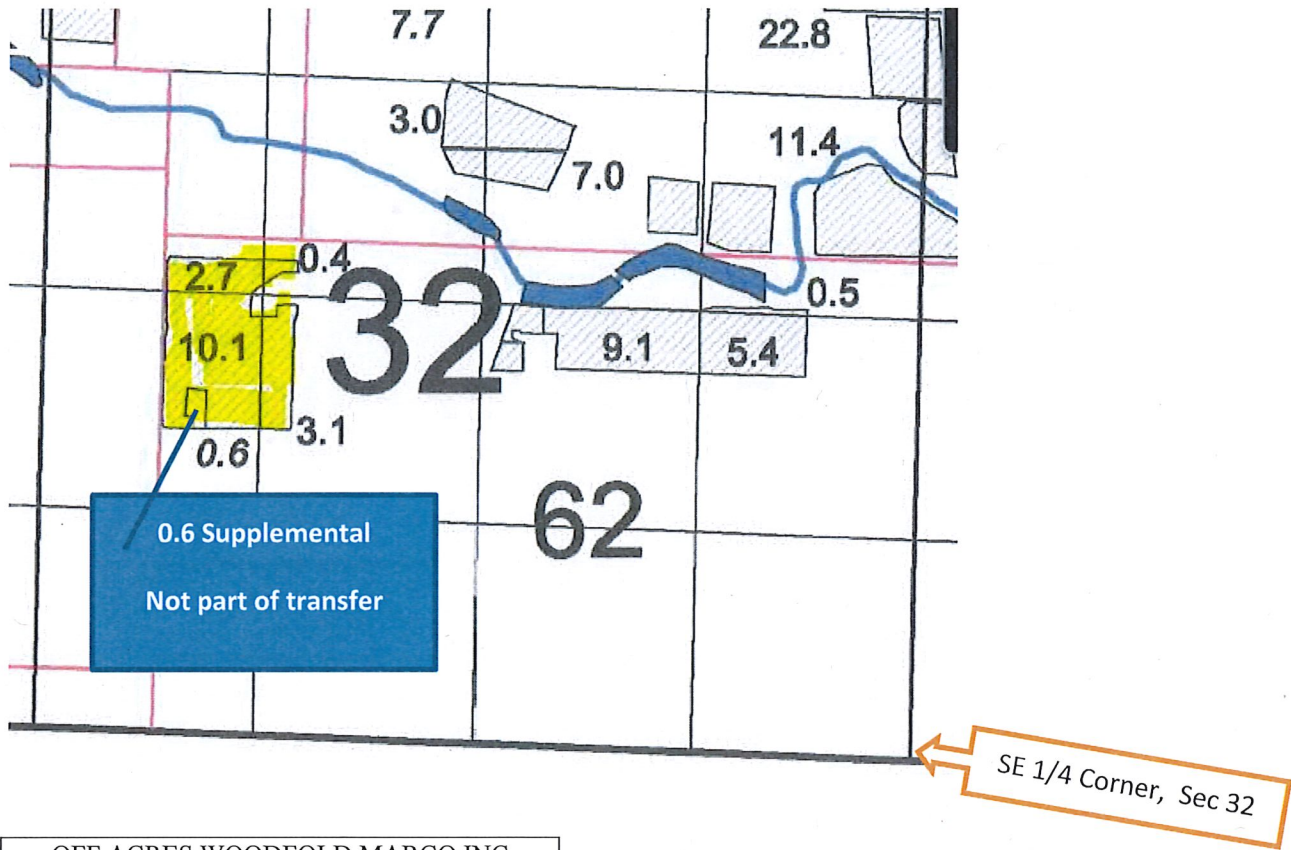

OFF ACRES WOODFOLD MARCO INC				
Sec	Q-Q	DLC/Lot	Acres	Tax Lot
32	SW NW	62	2.7	500
32	SE NW	62	0.4	500
32	NE SW	62	3.1	500
32	NW SW	62	10.1	500
Total OFF			16.3	

T-10293

Received by OWRD  
 SEP 10 2018  
 Salem, OR



# WASHINGTON COUNTY

## T1S, R3W, SECTION 14 , 15



Transfer Application "OFF" Map 8.0 Acres under Cert# 88122



TVID Certificate # 88122

3.3 FROM TAXLOT=1S 3W 14 TL 100 FURBY & JESSE  
 4.7 FROM TAXLOT=1S 3W 15 TL 100 FURBY & JESSE

( *Not shown on this map*  
 8.0 Ac TO TAXLOT=1S 3W 12 TL 1200 MARY JESSE )



T-10293

Received by OWRD

NOV 08 2018

Salem, OR

Date: 10/25/18

8.0 Acres

**1S 3W 18 Based on Final Proof Maps for Certificate 88122**

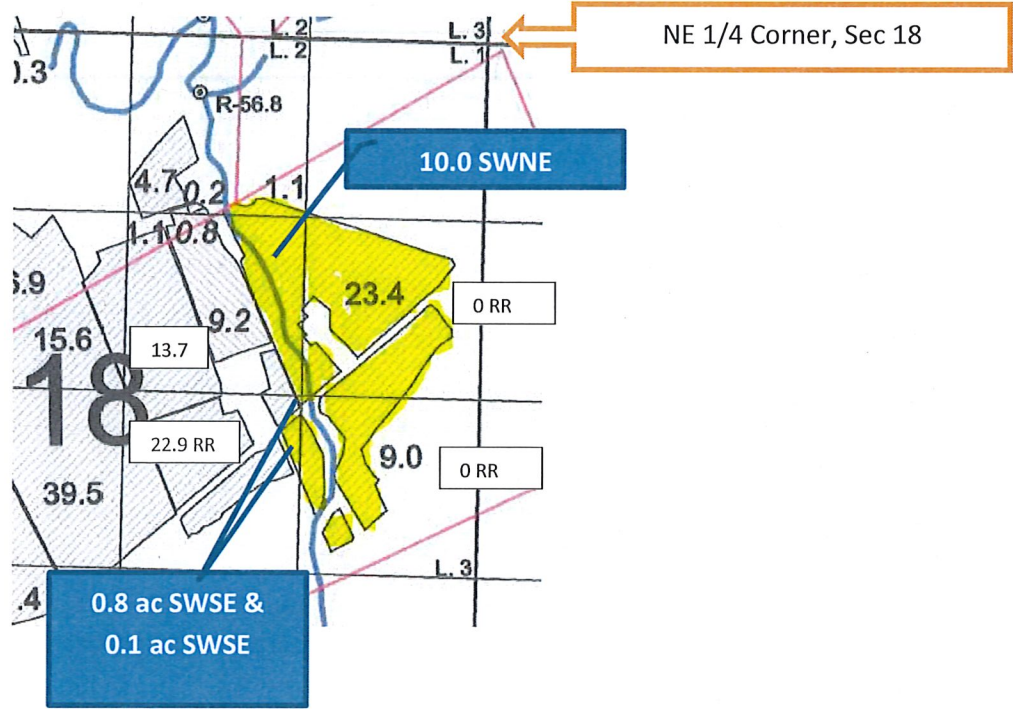

ALL Tax Lot 301

Joint Water Commission

T-10293

Received by OWRD

SEP 10 2018

Salem, OR



**1S 4W 11-12 Based on Final Proof Maps for Certificate 88122**

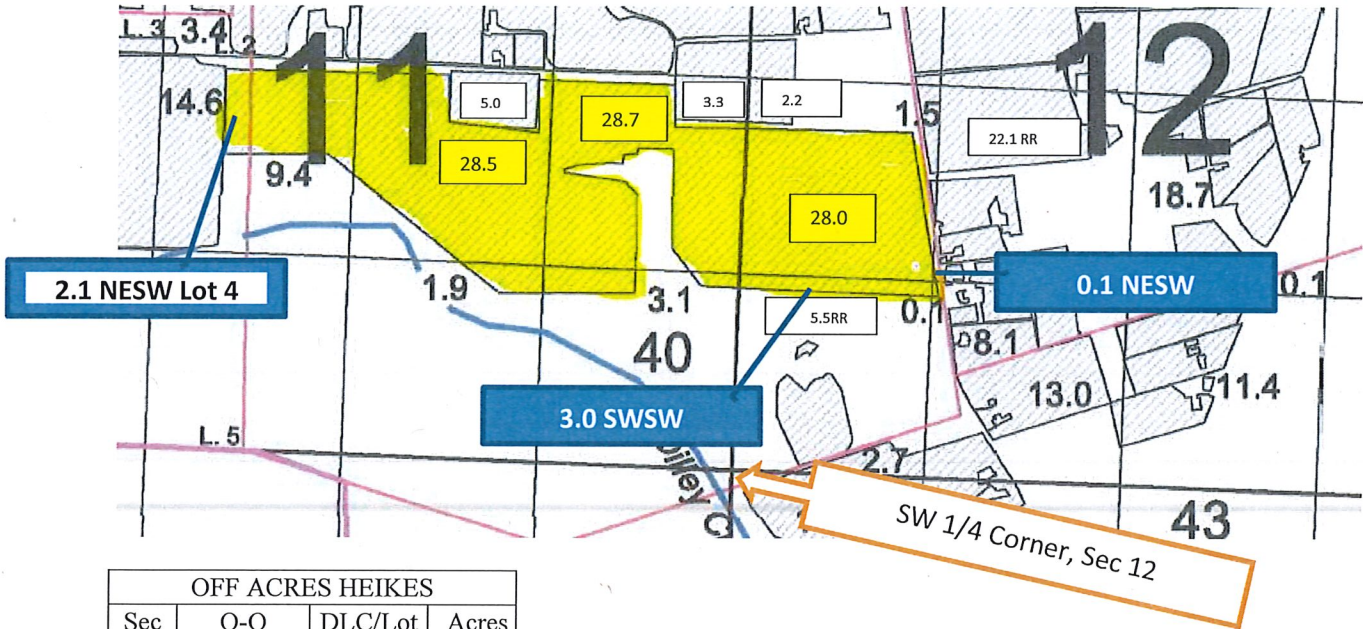

OFF ACRES HEIKES			
Sec	Q-Q	DLC/Lot	Acres
11	NE SW	40	9.4
11	NE SW	(Glot 4)	2.1
11	NE SE	40	28.7
11	NW SE	40	28.5
11	SW SE	40	1.9
11	SE SE	40	3.1
12	NE SW	40	0.1
12	NW SW	40	28.0
12	SW SW	40	3.0
12	SE SW	40	0.1
Total OFF			104.9

T-10293

Received by OWRD

SEP 10 2018

Salem, OR



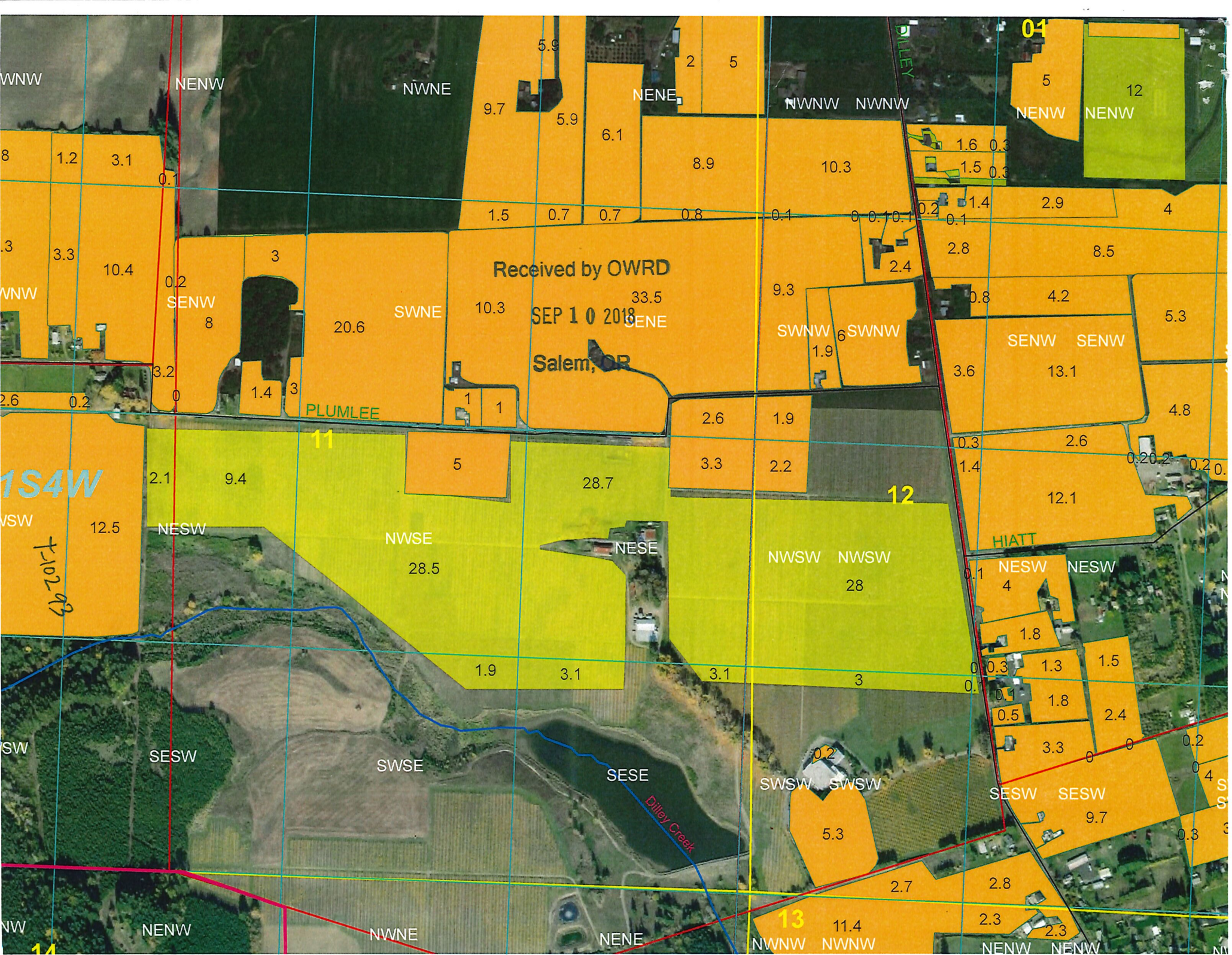



WASHINGTON COUNTY  
T-1N, R-3W, SECTION 4,9

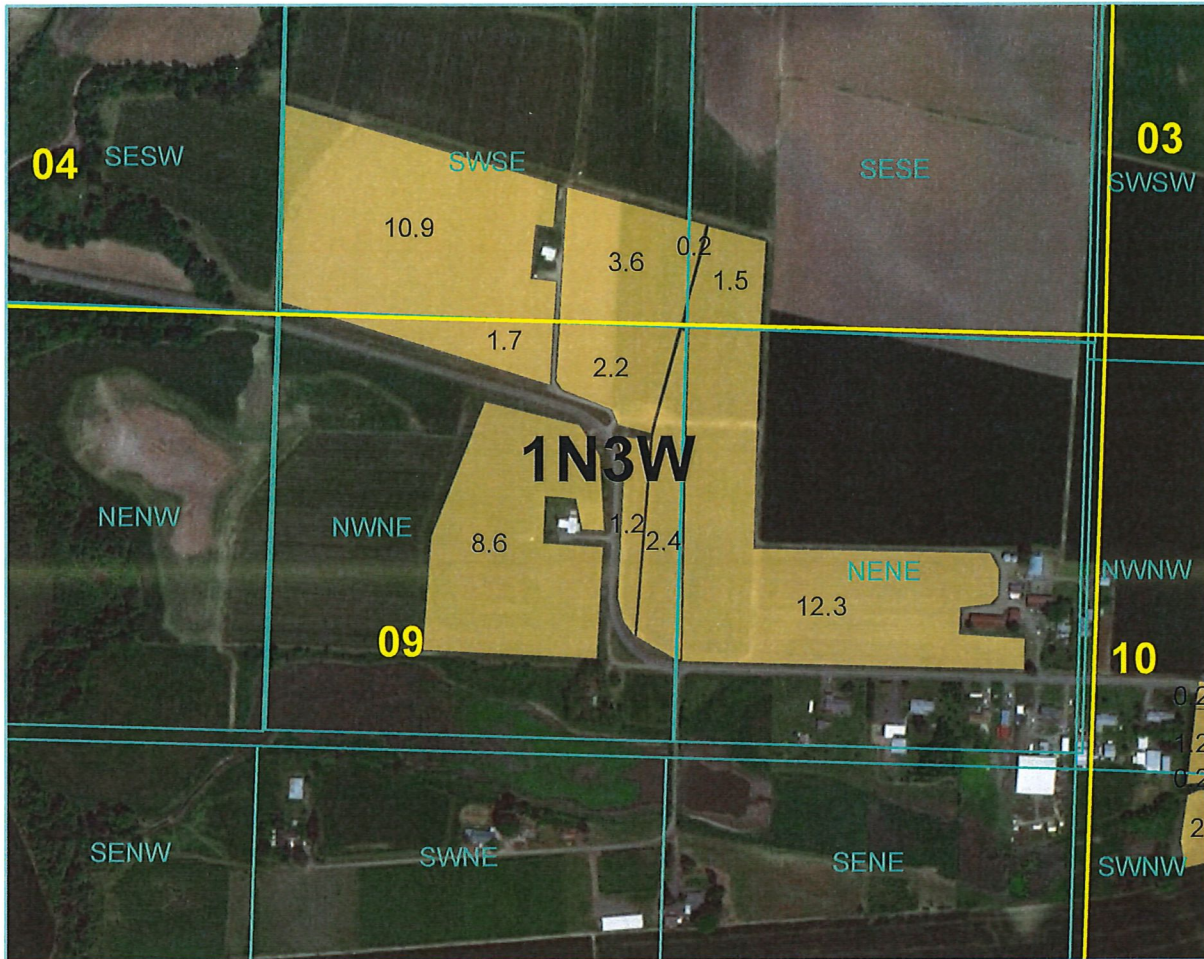

TVID Certificate # 88122

Transfer Application "ON" Map 44.6 Acres under Cert# 88122



44.6 Acres Total

Received by OWRD

NOV 09 2018

Salem, OR

T-10293

Date: 11/9/18

DWAYNE HEIKES

14.5 = 1N 3W 04 / SWSE

1.7 = 1N 3W 04 / SESE

16.1 1N 3W 09 / NWNE

12.3 = 1N 3W 09 / NENE



WASHINGTON COUNTY  
T-1N, R-3W, SECTION 10, 15



TVID Certificate # 88122

Transfer Application "ON" Map 16.3 Acres under Cert# 88122



16.3 Acres Total

Received by OWRD

NOV 15 2018

Salem, OR

Date: 11/15/18

T-10293

KEN BUELT

1N 3W sec 10 SESW = 3.3  
1N 3W sec 10 SWSE = 9.0  
1N 3W sec 15 NWNE = 3.8  
1N 3W sec 15 NENW = 0.2



# Permanent Transfer of W.R.

District Internal Notice #:

2006- 105

TO LANDS:

KEN BUELT  
1N3100000700  
17 ACRES PIPELINE

T  
10293

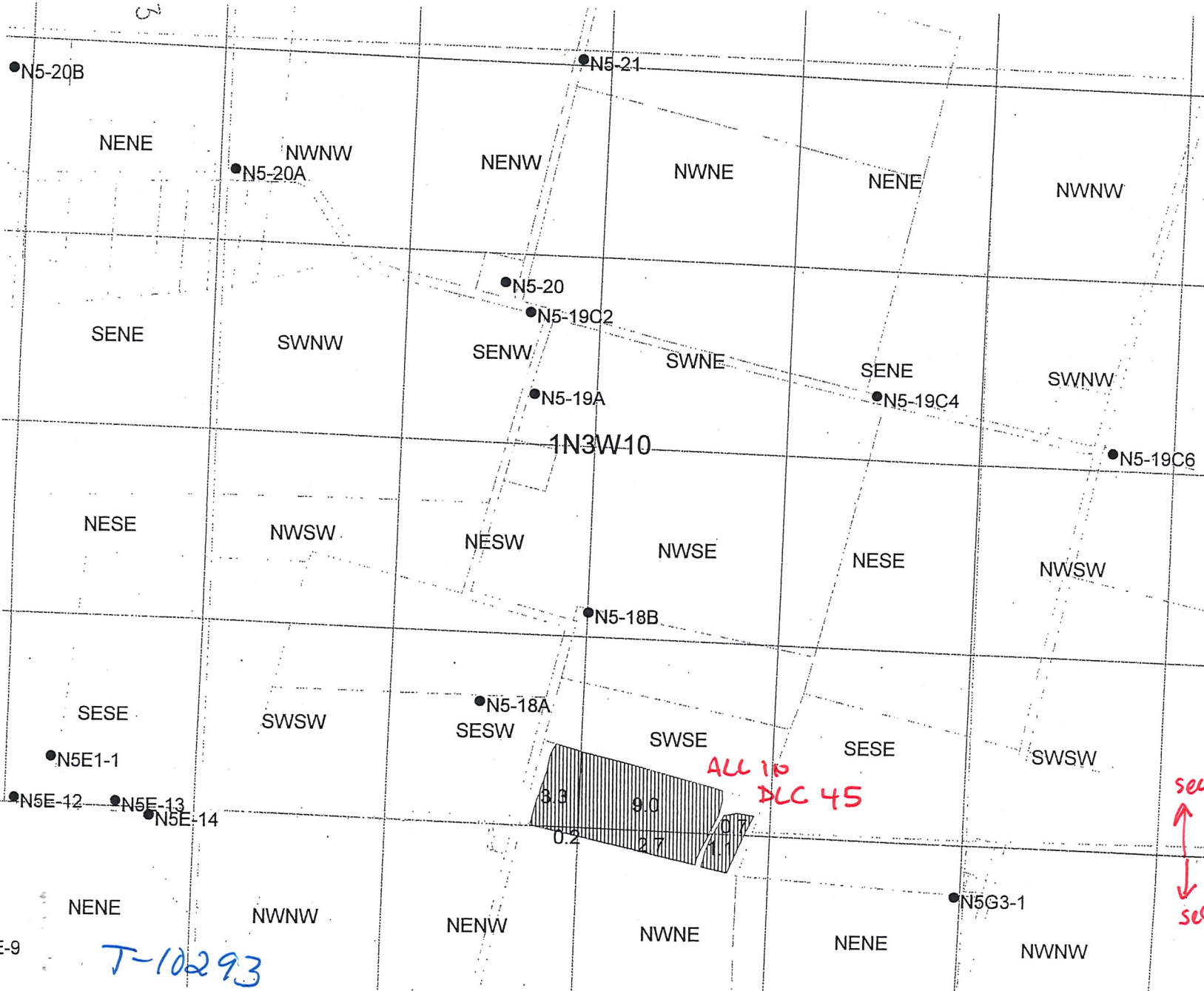

RECEIVED  
DEC 21 2006  
WATER RESOURCES DEPT  
SALEM, OREGON



sec 16  
↓  
sec 15

T-10293

WASHINGTON COUNTY  
T-1S, R-3W, SECTION 14

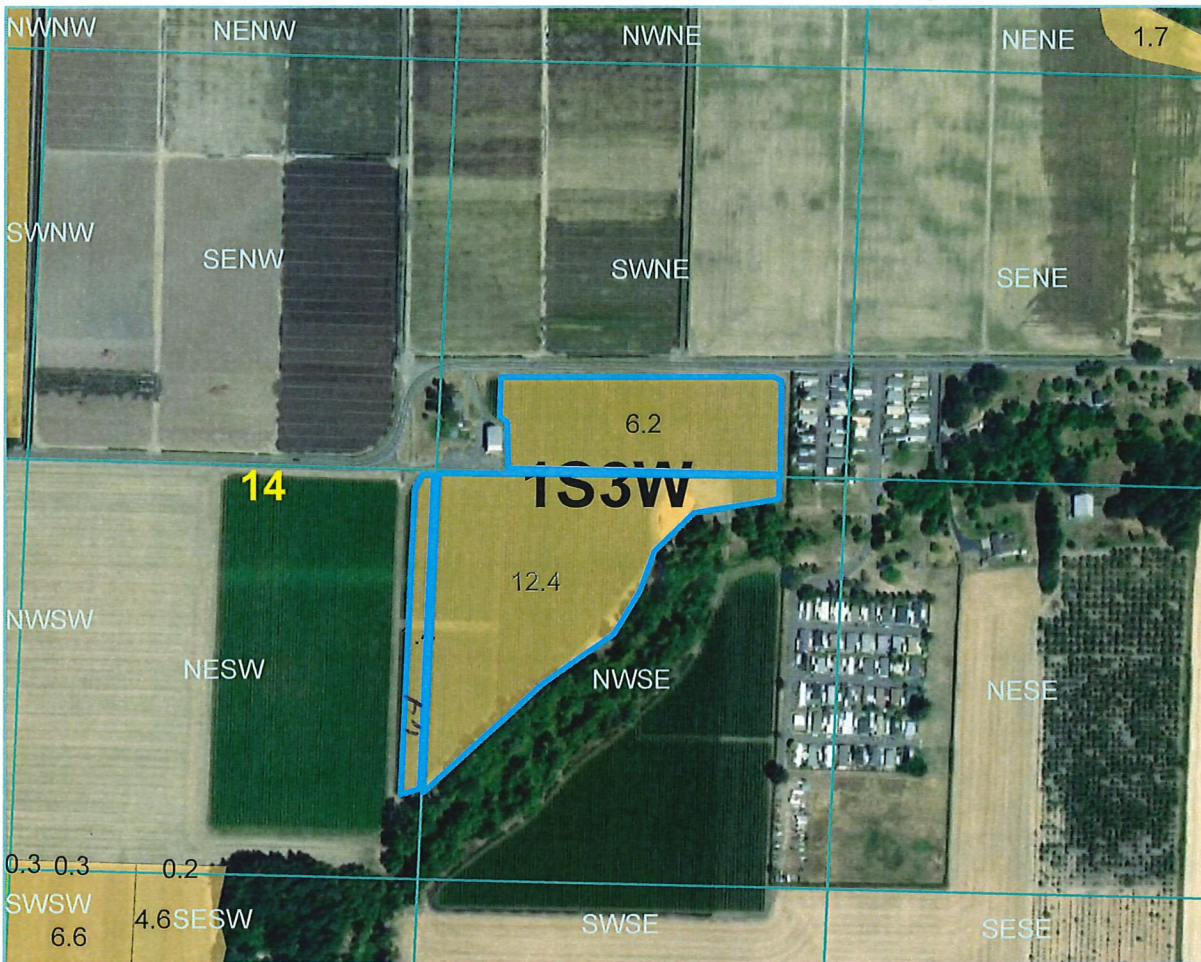

TVID Certificate # 88122

Transfer Application "ON" Map 20.0 Acres under Cert# 88122



20.0 Acres Total

Received by OWRD

NOV 08 2018

Salem, OR

FURBY & JESSE FARMS

1S 3W SEC 14 TL 500

6.2 = SWNE

12.4 = NWSE

1.4 = NESW

Date: 11/8/18

T-10293



# WASHINGTON COUNTY T-1S, R-3W, SECTION 16

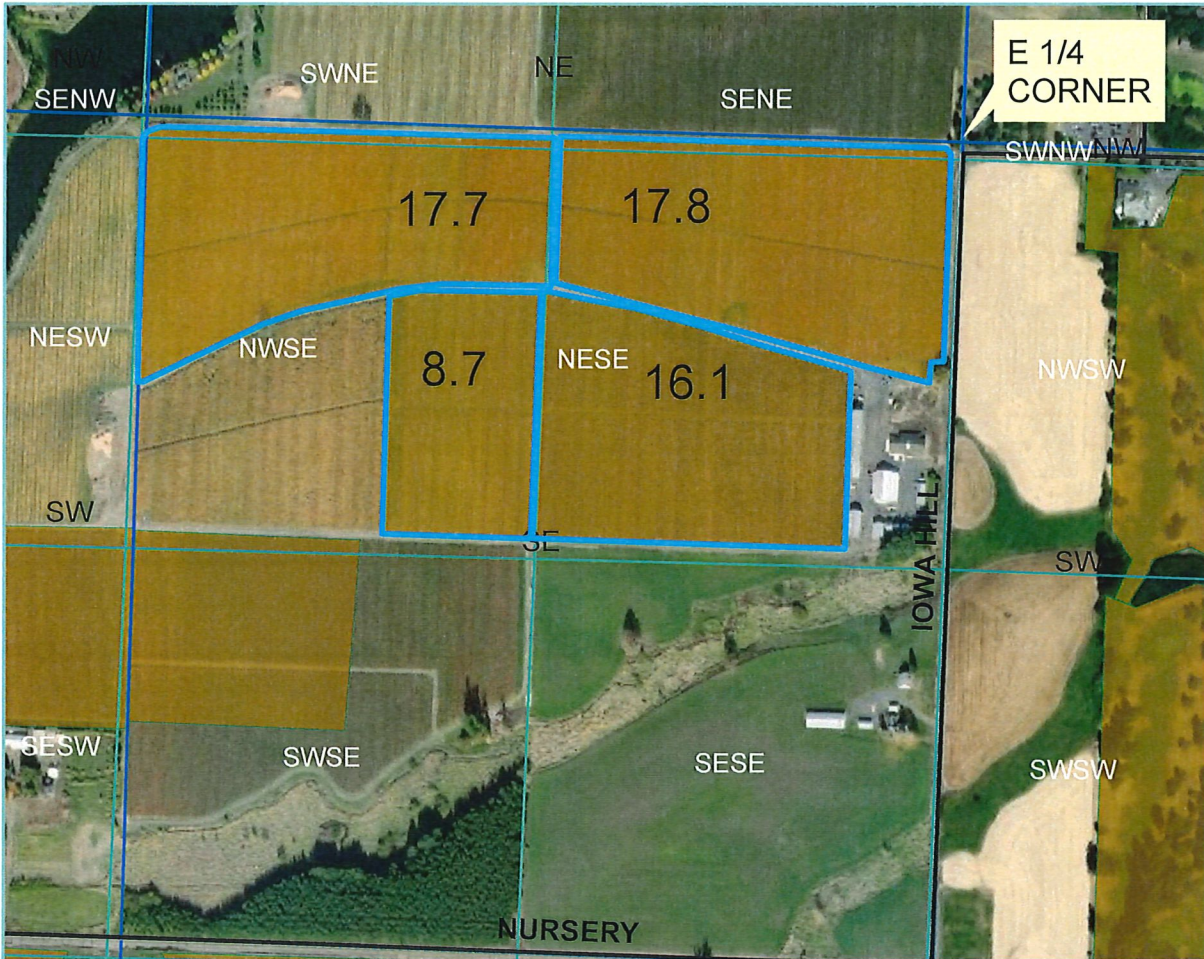

TVID Certificate # 88122

Transfer Application "ON" Map 60.3 Acres under Cert# 88122  
26.4 Ac in NWSE and 33.9 Ac in NESE of Section 16



Date: 7/31/18

Received by OWRD

JUL 31 2018

Salem, OR

T-10293

J&A PROPERTIES  
1S3W16 - 800  
60.3 Acres



# WASHINGTON COUNTY



## TWN-1S R-3W SEC-12 TL-1200

Transfer Application "ON" Map 8.0 Acres under Cert# 88122



### TVID Certificate # 88122

7.3 Ac to TWN-1S R-3W SEC-12 TL-1200 IN QQ-SESE  
0.7 Ac to TWN-1S R-3W SEC-12 TL-1200 IN QQ-SWSE

Received by OWRD

DEC 06 2018

Salem, OR

MARY JESSE TRUST 8.0 Acres



Date: 12/5/18

T-10293



# Permanent Transfer of W.R.

District Internal Notice #:

2006- 100

T 10293

TO LANDS:

HALLY HAWORTH  
1S4330000300, 400  
44.4 ACRES  
PATTON VALLEY

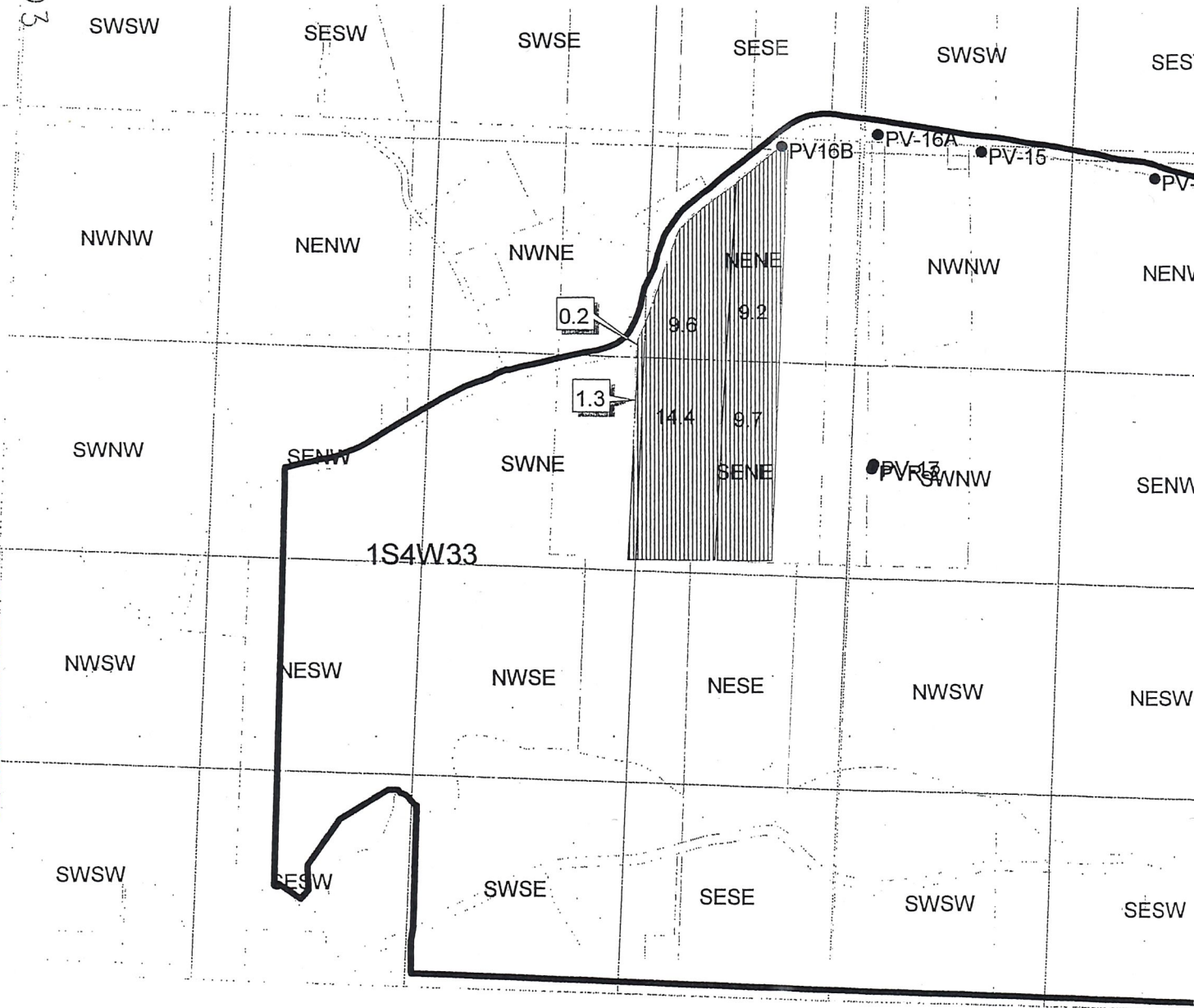

T-10293

RECEIVED

DEC 21 2006

WATER RESOURCES DEPT  
SALISBURY OREGON

# T1S, R4W, WM

WASHINGTON COUNTY

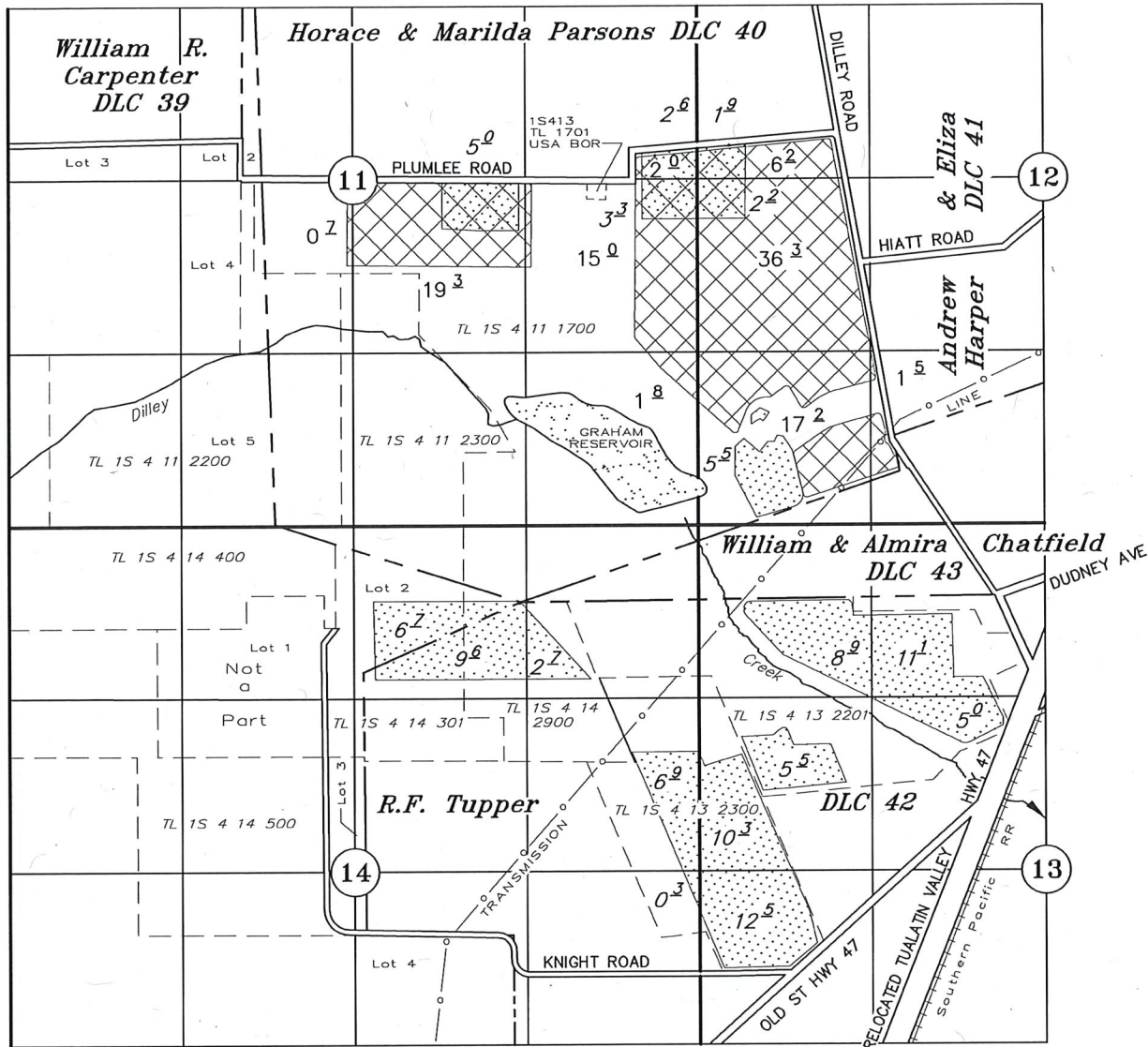

XX<sup>z</sup>  100 ACRES OF TVID IRRIGATION TO BE RELOCATED ONSITE - "FROM" LANDS

XX<sup>x</sup>  100 ACRES OF TVID IRRIGATION RELOCATED ONSITE - "TO" LANDS

--- TAX LOT LINE

## APPLICATION TO TRANSFER A WATER RIGHT

SOURCE: TUALATIN VALLEY IRRIGATION DISTRICT

Received by OWRD

Certificate No. 88122 Transfer No. T-10293

MAR 27 2019

PROPERTY OWNER

**Montinore Ranch, LLC**

Salem, OR

MARCH 19, 2019

SCALE: 1" = 1320'

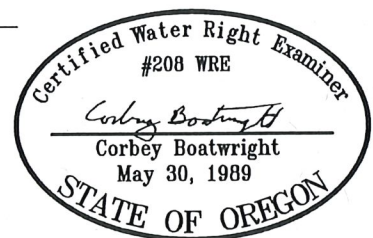

NOTE: This map is not intended to provide legal dimensions or locations of property ownership lines.

EXPIRES 12-31-19