

Township 4 North, Range 28 East, W.M.
 Sections 19 & 30
 UMATILLA COUNTY

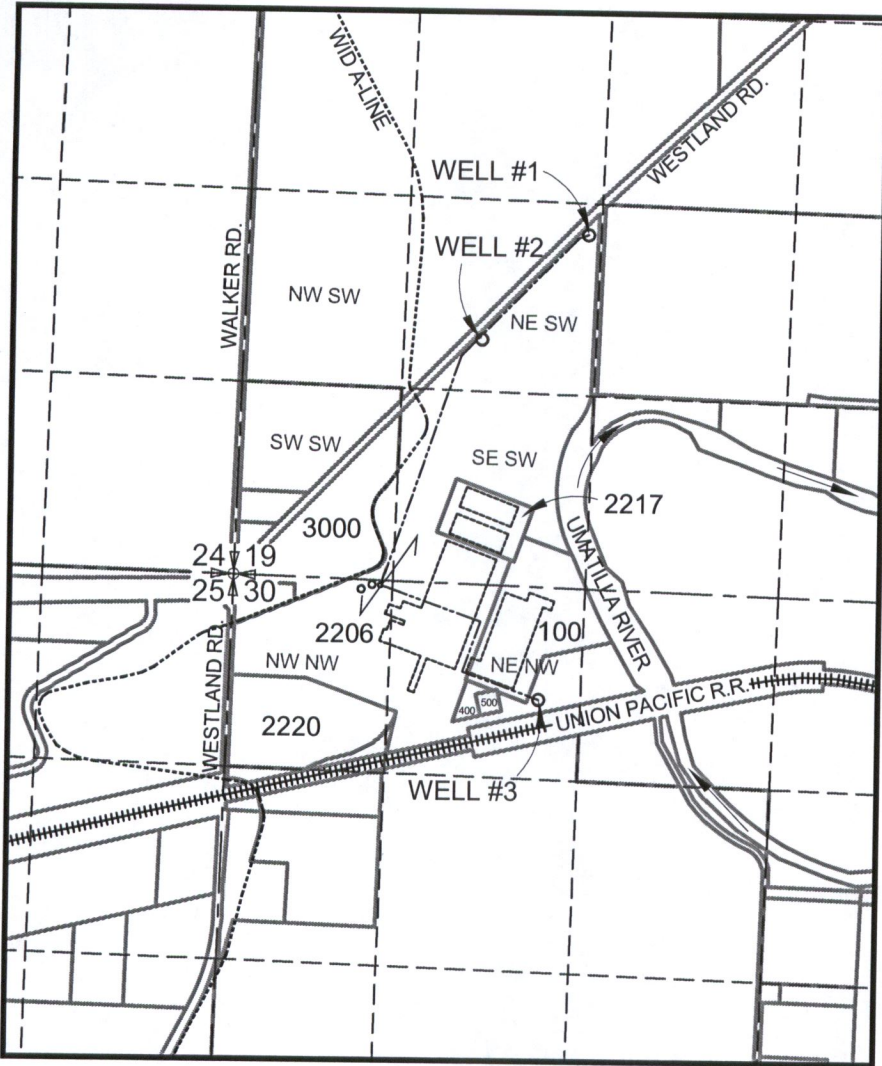

LEGEND

SYMBOLS

- SECTION LINES
- - - Q-Q SECTION LINES
- TAX LOTS
- IRRIGATION CANAL
- ||||| RAILROAD
- PLANT BUILDINGS
- BURIED PIPELINES
- WELLS

NOTE: FLOW METERS ARE LOCATED AT WELLS.

N

SCALE
 1" = 1320'

POINTS OF APPROPRIATION

- AUTHORIZED:**
 WELL #1 - 2430' N & 2340' E FROM SW COR. OF SEC. 19
- ADDITIONAL:**
 WELL #2 - 1680' N & 1640' E FROM SW COR. OF SEC. 19
 WELL #3 - 776.5' S & 2141.5' E FROM NW COR. OF SEC. 30

**WATER RIGHT
 TRANSFER MAP**
 for Certificate 43933
 in the name of
 Lamb-Weston, Inc.
 January 31st, 2018

RECEIVED

MAR 16 2018

OWRD

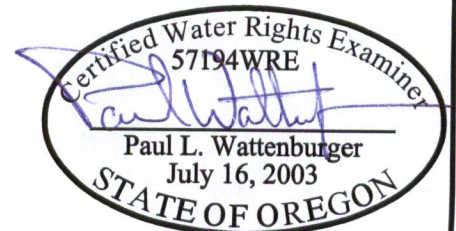

THIS MAP WAS PREPARED FOR THE PURPOSE OF IDENTIFYING THE LOCATION OF A WATER RIGHT ONLY AND IS NOT INTENDED TO PROVIDE LEGAL DIMENSIONS OR LOCATION OF PROPERTY OWNERSHIP LINES.

EXPIRES: 6/30/18