

T4S R1W W.M.
Scale 1" = 400'
Tax Map and Lot
041W23 01300

Legend
Property Tax lot boundary
Water Delivery Pipe
Seasonal Stream

Section Corner

Measured Distance
000'

10 Lands
Stream

NORTH
↓

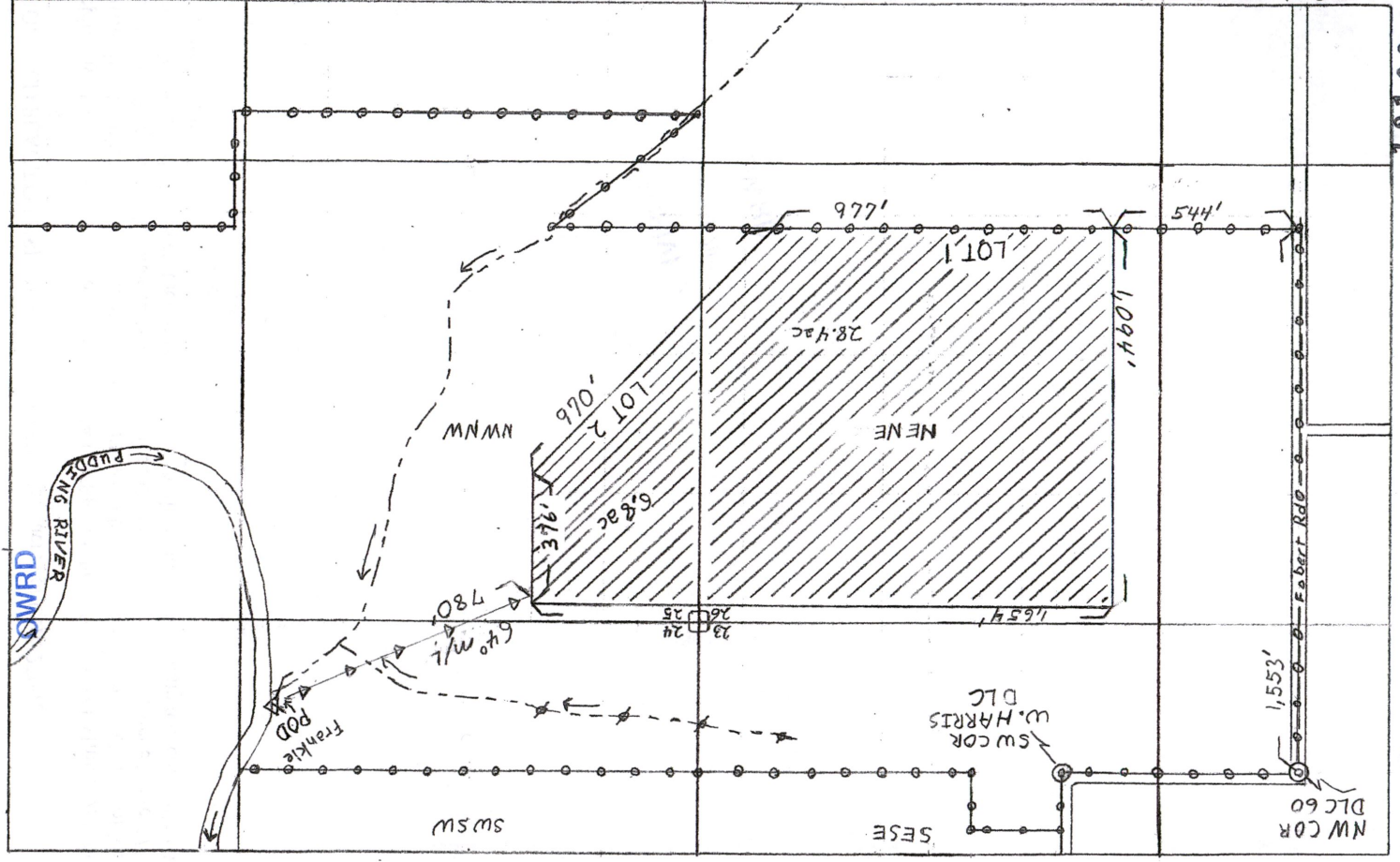

Cert. 27061 Priority March 22, 1954 28.4 ac Lot 1 NENE Section 26 } Irrigation
Cert. 27061 Priority March 22, 1954 6.8 ac Lot 2 NWNW Section 25 } Irrigation

Proposed POU Description (over)

RECEIVED
APR 03 2019

PROPOSED PLACE OF USE DISCRIPTION FOR 35.2 acres of Cert. 27061

Beginning at a point 1,552.98 feet South and 544 feet East of the NW corner of Minier DLC 60 in Township 4 South, Range 1 West, of the Willamette Meridian, section 26, in the County of Marion and the State of Oregon, running thence North 1,094 feet, thence East 1,654 feet, thence South 376 feet, thence Southwesterly 970 feet, thence West 977 feet to the place of beginning and containing 35.2 acres, more or less.

RECEIVED
APR 03 2019
OWRD