

Evidence of Use Aerial Photo

July 2014 Imagery

Legend



RECEIVED
APR 04 2019
OW/RD

Survey
Google Earth

13162

1 mi



T27S R17E, WM,
LAKE COUNTY, OR

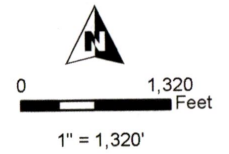

- Well
- POU IR CERT 81515 REMAINING
- POU IR CERT 81515 "OFF"
- Section
- Quarter Quarter
- Tax Lot

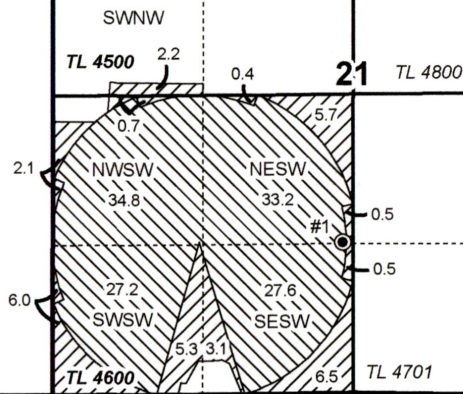

Well #1 (LAKE 1033) Location:
S 3,930', W 2,750' of the NE cor Sec 21



RENEWAL DATE 12/31/2020



13162

RECEIVED
 APR 04 2019
 OWRD

TRANSFER "OFF" MAP
Golden Rule Farms, LLC



PG 1 OF 17 Certificate 81515 Date: 3/4/2019

This map is not intended
to provide legal dimensions
or locations of property
ownership lines.

WATER RIGHT SERVICES, LLC
PO BOX 1830, BEND, OR 97709
WWW.OREGONWATER.US CCB # 197121
johnshort@usa.com 541-389-2837

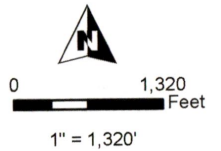
T27S R17E, WM,
LAKE COUNTY, OR



- Well
-  POU IR CERT 53235 "OFF"
-  Section
- - - - Quarter Quarter
- Tax Lot



RENEWAL DATE 12/31/2020

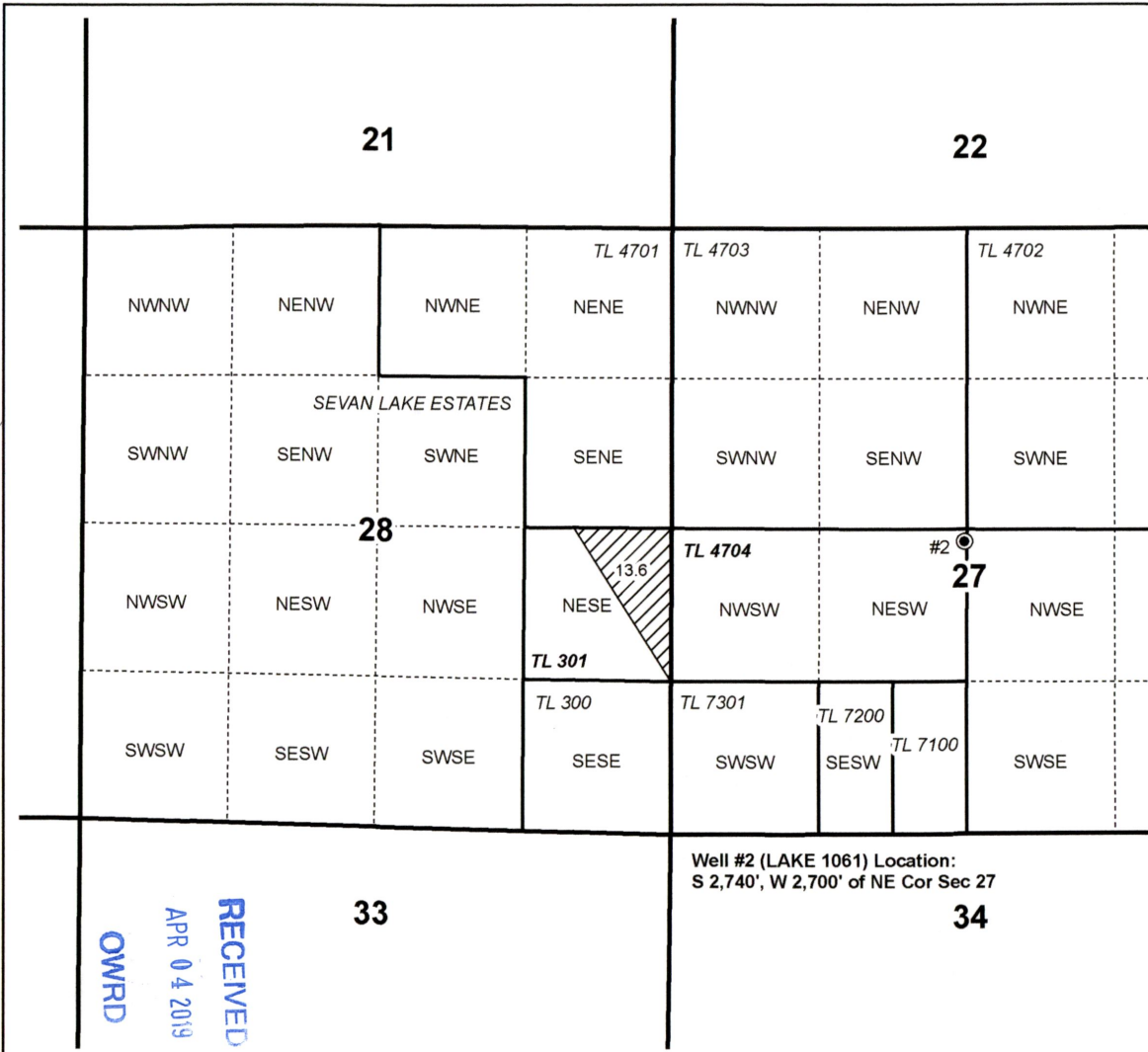

Well #2 (LAKE 1061) Location:
S 2,740', W 2,700' of NE Cor Sec 27

RECEIVED
 APR 04 2019
 OWRD

TRANSFER "OFF" MAP
Golden Rule Farms, LLC

This map is not intended
 to provide legal dimensions
 or locations of property
 ownership lines.

WATER RIGHT SERVICES, LLC
 PO BOX 1830, BEND, OR 97709
WWW.OREGONWATER.US CCB # 197121
 johnshort@usa.com 541-389-2837

13162

**T27S R17E, WM,
LAKE COUNTY, OR**

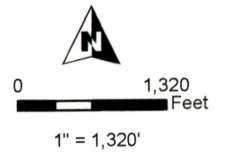

- Well
- POU IR CERT 82619 "OFF"
- POU IR CERT 82619 REMAINING "ON"
- Section
- Quarter Quarter
- Tax Lot



RENEWAL DATE 12/31/2020

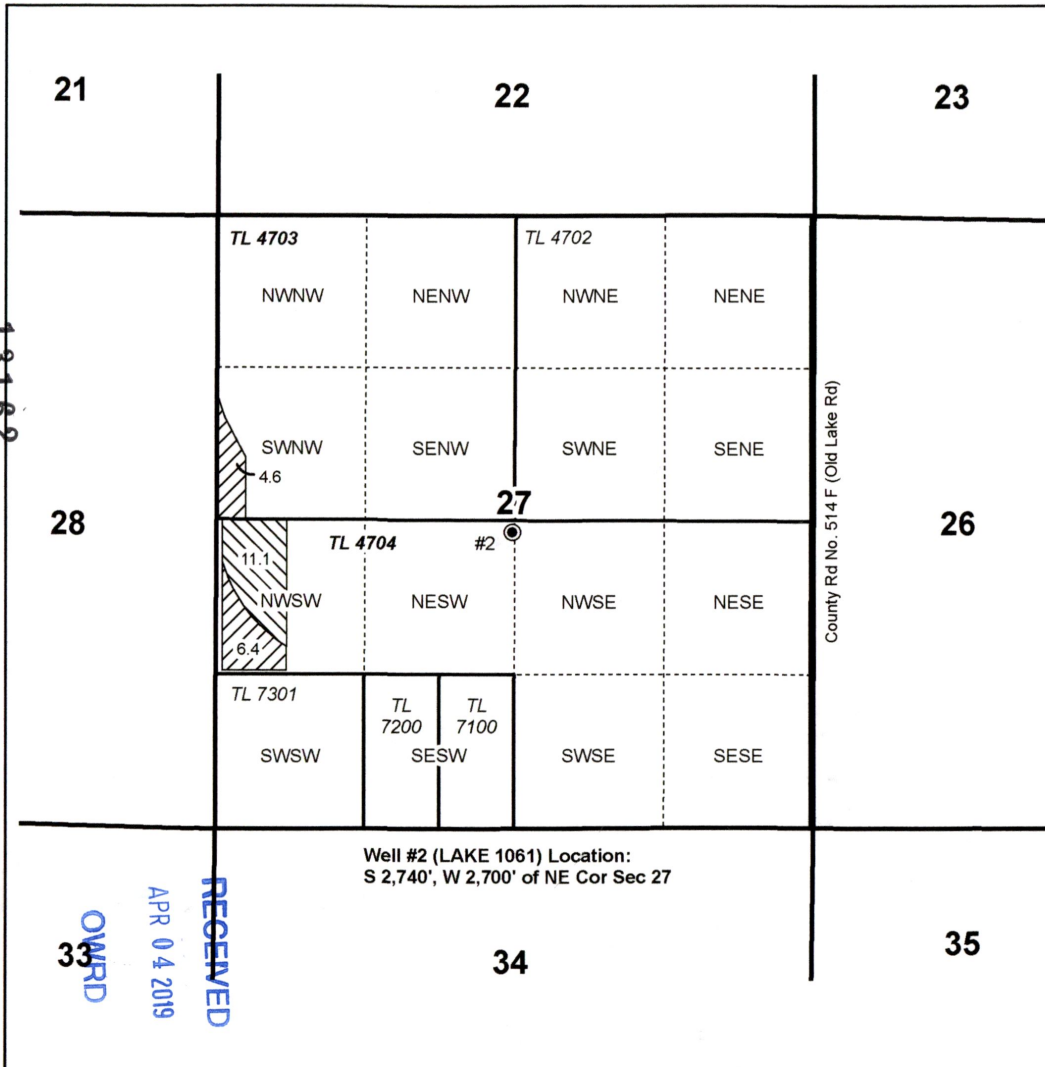

Well #2 (LAKE 1061) Location:
S 2,740', W 2,700' of NE Cor Sec 27

RECEIVED

APR 04 2019

33 OWRD

**TRANSFER "OFF" MAP
Golden Rule Farms, LLC**

PG 3 OF 17

Certificate 82619

Date: 3/4/2019

This map is not intended
to provide legal dimensions
or locations of property
ownership lines.

WATER RIGHT SERVICES, LLC
PO BOX 1830, BEND, OR 97709
WWW.OREGONWATER.US CCB # 197121
johnshort@usa.com 541-389-2837

**T27S R17E, WM,
LAKE COUNTY, OR**

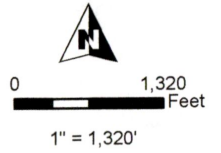

- Well
- POU IR CERT 82618 "OFF"
- POU IR CERT 82618 REMAINING "ON"
- Section
- Quarter Quarter
- Tax Lot



RENEWAL DATE 12/31/2020

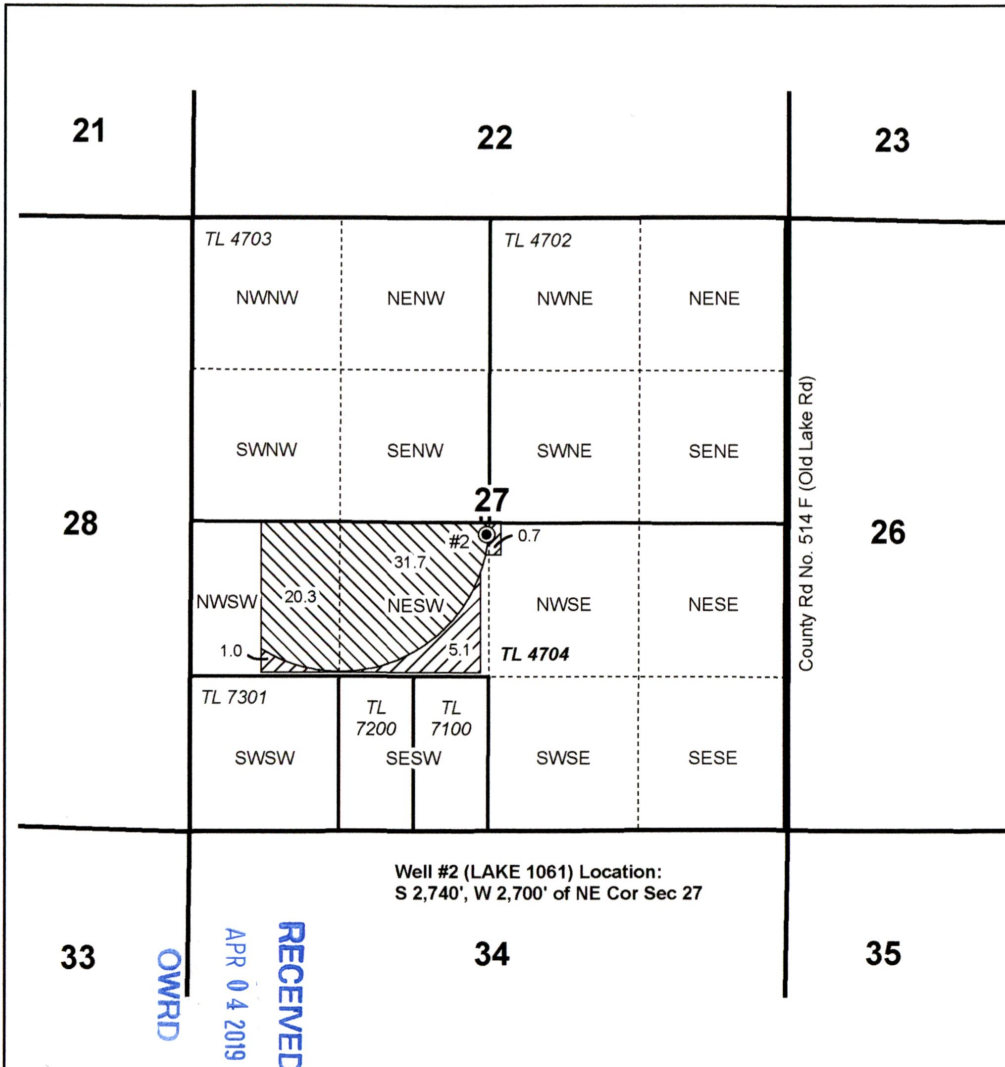

County Rd No. 514 F (Old Lake Rd)

1 3 1 6 2

RECEIVED
 APR 04 2019
 OWRD

Well #2 (LAKE 1061) Location:
S 2,740', W 2,700' of NE Cor Sec 27

TRANSFER "OFF" MAP
Golden Rule Farms, LLC

This map is not intended
to provide legal dimensions
or locations of property
ownership lines.

WATER RIGHT SERVICES, LLC
PO BOX 1830, BEND, OR 97709
WWW.OREGONWATER.US CCB # 197121
johnshort@usa.com 541-389-2837

**T27S R17E, WM,
LAKE COUNTY, OR**

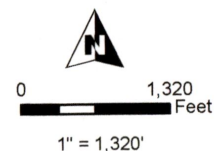

- Well
- POU IR CERT 82617 "OFF"
- POU IR CERT 82617 REMAINING "ON"
- Section
- Quarter Quarter
- Tax Lot



RENEWAL DATE 12/31/2020

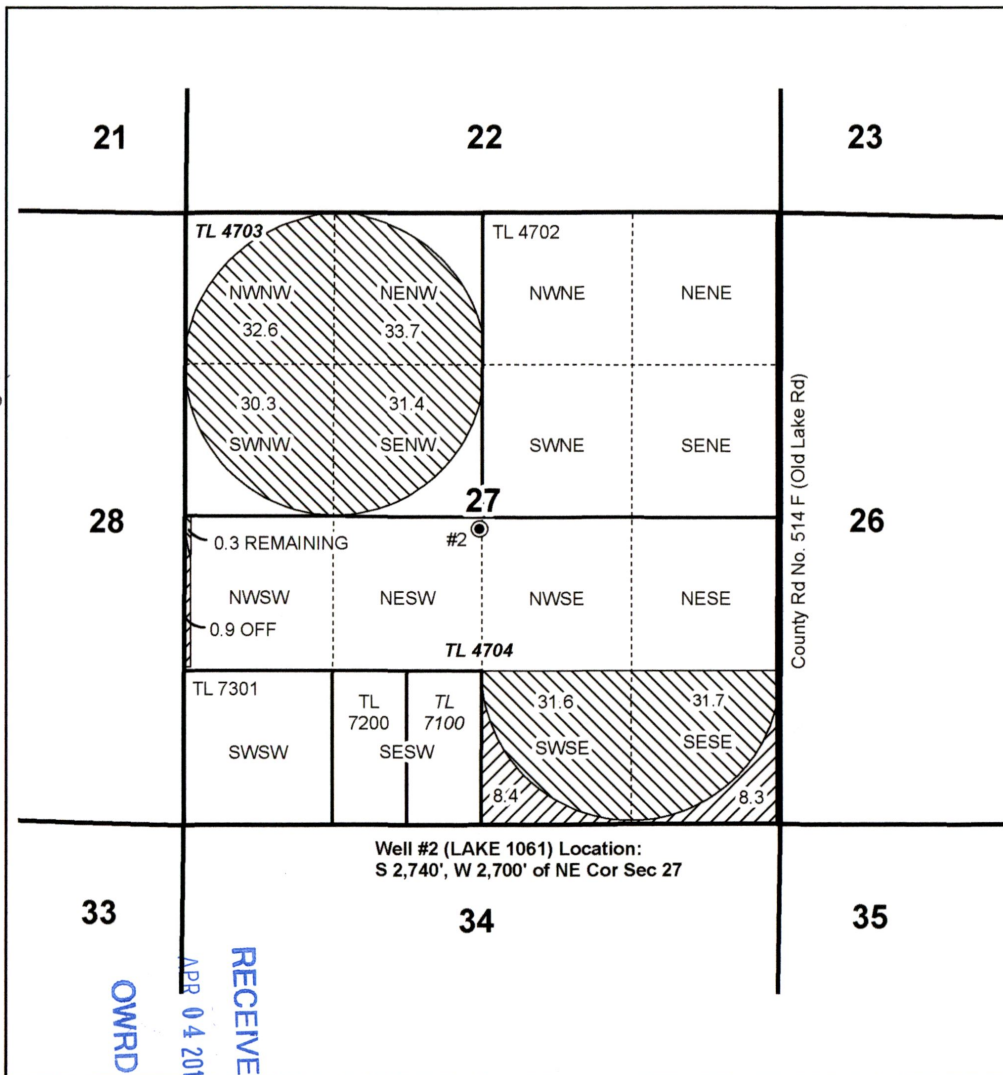

Well #2 (LAKE 1061) Location:
S 2,740', W 2,700' of NE Cor Sec 27

RECEIVED
 APR 04 2019
 OWRD

**TRANSFER "OFF" MAP
Golden Rule Farms, LLC**

This map is not intended
to provide legal dimensions
or locations of property
ownership lines.

WATER RIGHT SERVICES, LLC
 PO BOX 1830, BEND, OR 97709
WWW.OREGONWATER.US CCB # 197121
 johnshort@usa.com 541-389-2837

**T27S R17E, WM,
LAKE COUNTY, OR**

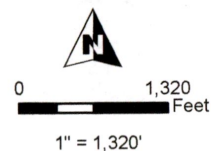

- Well
- POU IR CERT 68387 "OFF"
- Section
- Quarter Quarter
- Tax Lot



RENEWAL DATE 12/31/2020

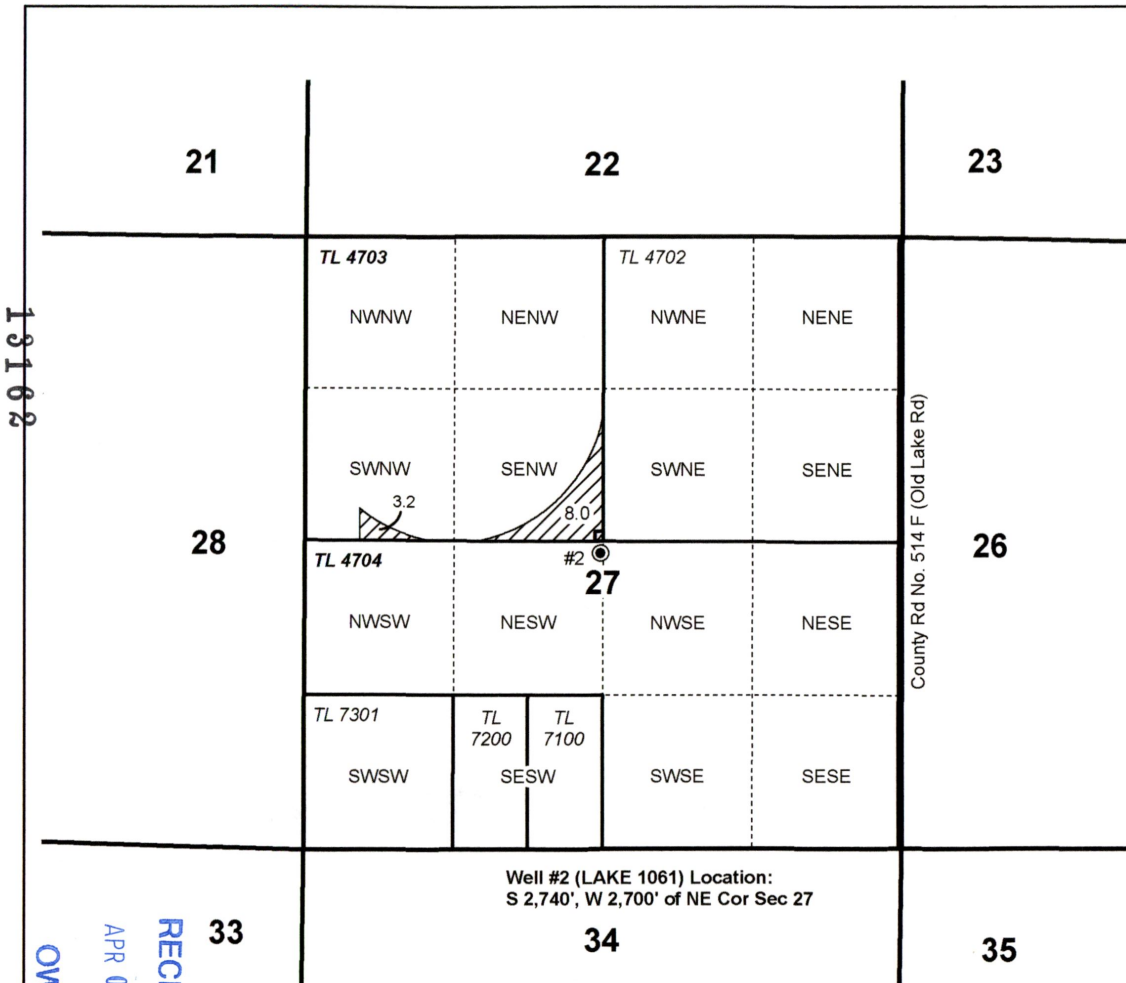

Well #2 (LAKE 1061) Location:
S 2,740', W 2,700' of NE Cor Sec 27

13162

RECEIVED
 APR 04 2019
 OWRD

**TRANSFER "OFF" MAP
Golden Rule Farms, LLC**

PG 6 OF 17 Certificate 68387

Date: 3/4/2019

This map is not intended
to provide legal dimensions
or locations of property
ownership lines.

WATER RIGHT SERVICES, LLC
 PO BOX 1830, BEND, OR 97709
WWW.OREGONWATER.US CCB # 197121
 johnshort@usa.com 541-389-2837

T27S R17E, WM,
LAKE COUNTY, OR

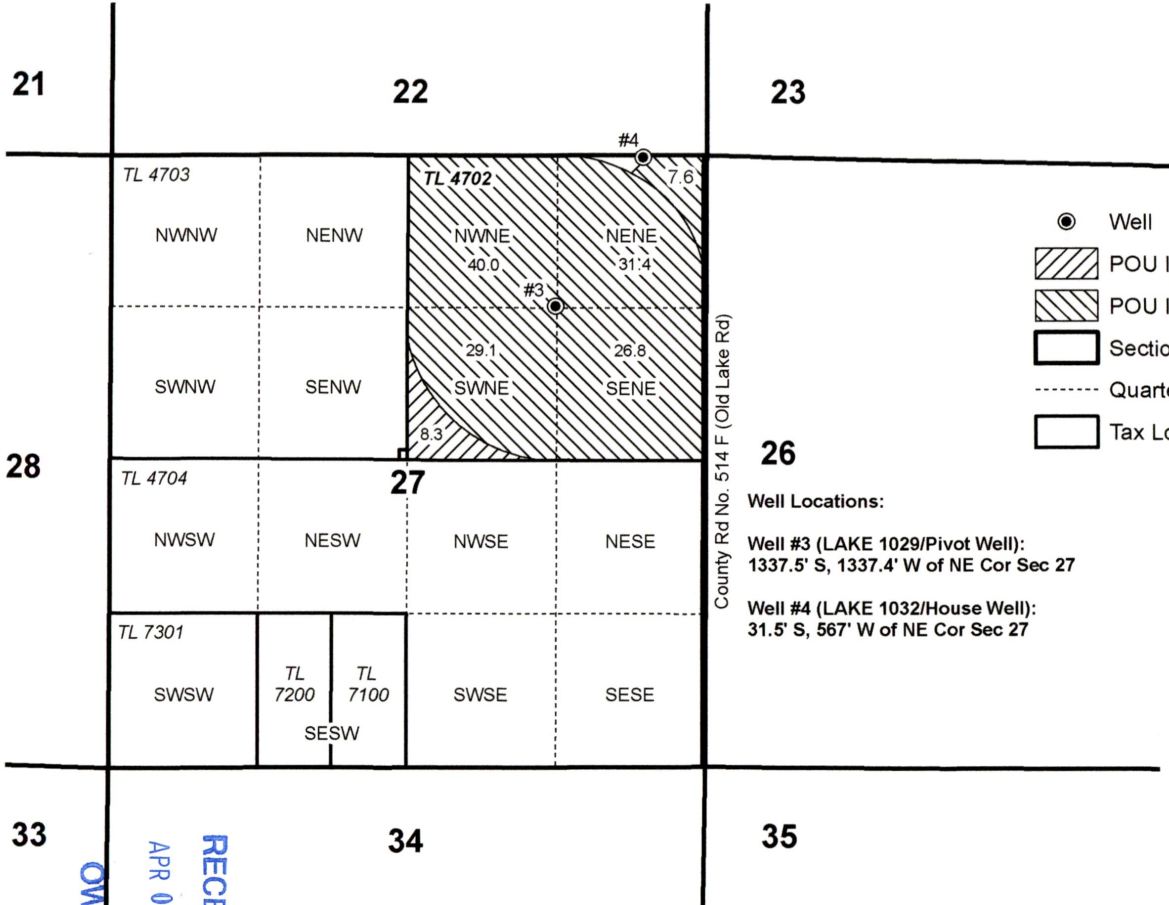
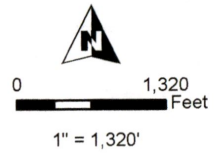

- Well
- POU IR CERT 86437 "OFF"
- POU IR CERT 86437 REMAINING "ON"
- Section
- Quarter Quarter
- Tax Lot

Well Locations:

Well #3 (LAKE 1029/Pivot Well):
1337.5' S, 1337.4' W of NE Cor Sec 27

Well #4 (LAKE 1032/House Well):
31.5' S, 567' W of NE Cor Sec 27



RENEWAL DATE 12/31/2020



TRANSFER "OFF" MAP
Golden Rule Farms, LLC

This map is not intended
to provide legal dimensions
or locations of property
ownership lines.

WATER RIGHT SERVICES, LLC
PO BOX 1830, BEND, OR 97709
WWW.OREGONWATER.US CCB # 197121
johnshort@usa.com 541-389-2837

RECEIVED
APR 04 2019
OWRD

13162

T27S R17E, WM,
LAKE COUNTY, OR

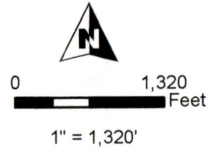

- WELL
- POU IR CERT 52365 REMAINING
- POU IR CERT 52365 "OFF"
- Section
- Quarter Quarter
- Tax Lot



RENEWAL DATE 12/31/2020

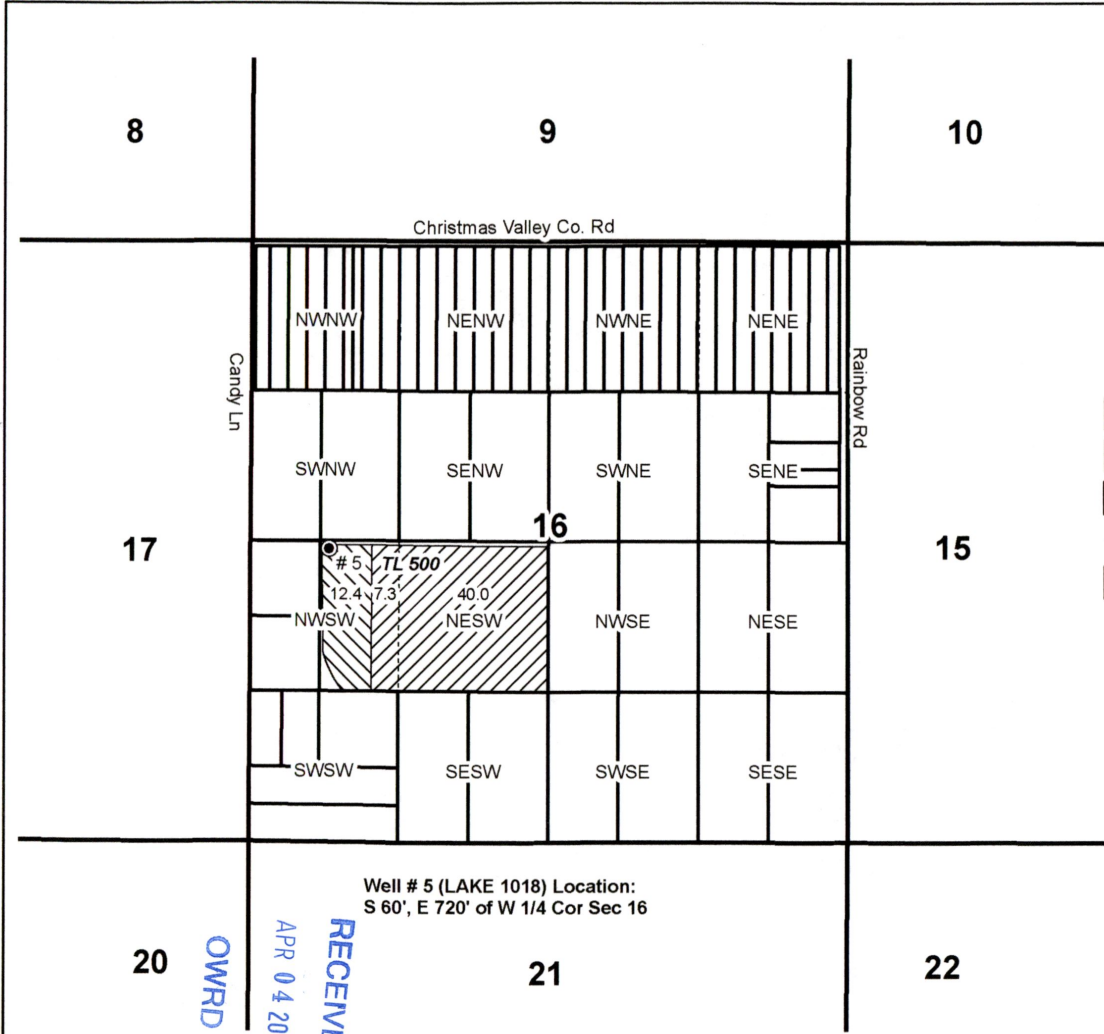

Well # 5 (LAKE 1018) Location:
S 60', E 720' of W 1/4 Cor Sec 16

RECEIVED
 APR 04 2019
 OWRD

TRANSFER "OFF" MAP
Golden Rule Farms, LLC

This map is not intended
 to provide legal dimensions
 or locations of property
 ownership lines.

WATER RIGHT SERVICES, LLC
 PO BOX 1830, BEND, OR 97709
 WWW.OREGONWATER.US CCB # 197121
 johnshort@usa.com 541-389-2837

**T27S R17E, WM,
LAKE COUNTY, OR**



0 1,320 Feet

1" = 1,320'

- Well
- POU IR CERT 81515 "ON"
- Township
- Section
- - - - Quarter Quarter
- Tax Lot



RENEWAL DATE 12/31/2020

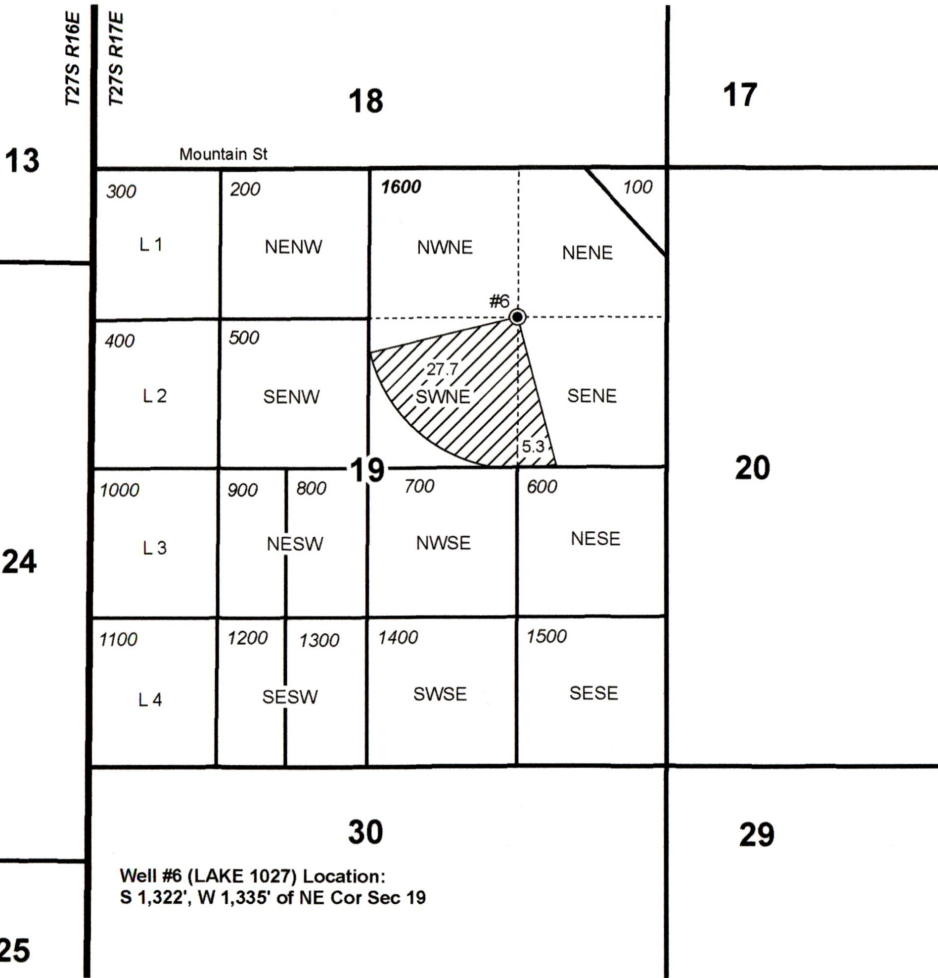

Well #6 (LAKE 1027) Location:
S 1,322', W 1,335' of NE Cor Sec 19

**TRANSFER "ON" MAP
Golden Rule Farms, LLC**

This map is not intended
to provide legal dimensions
or locations of property
ownership lines.

WATER RIGHT SERVICES, LLC
PO BOX 1830, BEND, OR 97709
WWW.OREGONWATER.US CCB # 197121
johnshort@usa.com 541-389-2837

1 9 1 6 2

RECEIVED
 APR 04 2019
 OMRD

**T27S R17E, WM,
LAKE COUNTY, OR**



0 1,320 Feet

1" = 1,320'

- Well
- POU IR CERT 53235 "ON"
- Township
- Section
- Quarter Quarter
- Tax Lot

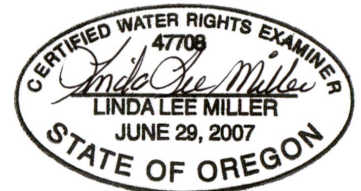

RENEWAL DATE 12/31/2020

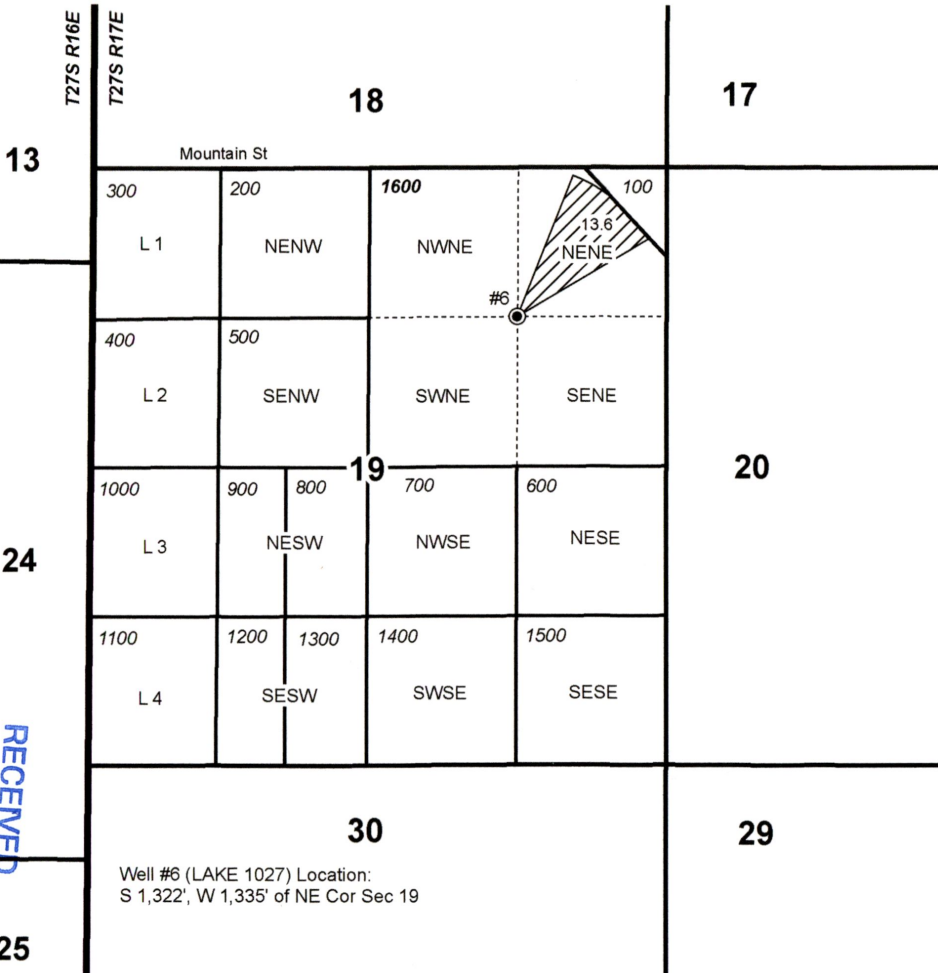

Well #6 (LAKE 1027) Location:
S 1,322', W 1,335' of NE Cor Sec 19

19162

RECEIVED
 APR 04 2019
 OWRD

**TRANSFER "ON" MAP
Golden Rule Farms, LLC**

PG 10 OF 17

Certificate 53235

Date: 3/4/2019

This map is not intended
to provide legal dimensions
or locations of property
ownership lines.

WATER RIGHT SERVICES, LLC
 PO BOX 1830, BEND, OR 97709
 WWW.OREGONWATER.US CCB # 197121
 johnshort@usa.com 541-389-2837

**T27S R17E, WM,
LAKE COUNTY, OR**



0 1,320
Feet

1" = 1,320'

- Well
- POU IR CERT 82619 "ON"
- Township
- Section
- Quarter Quarter
- Tax Lot



RENEWAL DATE 12/31/2020

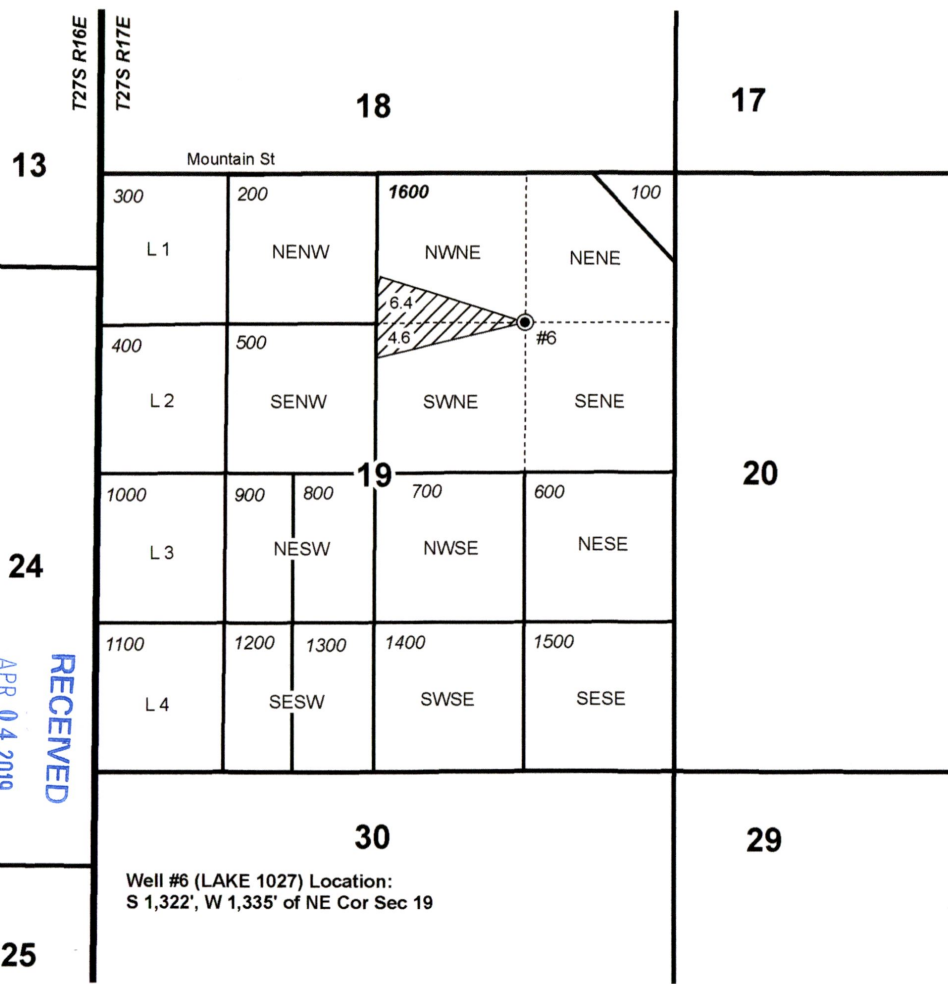

Well #6 (LAKE 1027) Location:
S 1,322', W 1,335' of NE Cor Sec 19

19169

RECEIVED
APR 04 2019
OWRD

TRANSFER "ON" MAP
Golden Rule Farms, LLC

PG 11 OF 17

Certificate 82619

Date: 3/4/2019

This map is not intended
to provide legal dimensions
or locations of property
ownership lines.

WATER RIGHT SERVICES, LLC
PO BOX 1830, BEND, OR 97709
WWW.OREGONWATER.US CCB # 197121
johnshort@usa.com 541-389-2837

**T27S R17E, WM,
LAKE COUNTY, OR**

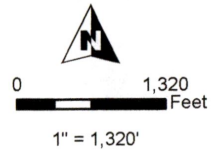

- Well
- POU IR CERT 82618 "ON"
- Township
- Section
- Quarter Quarter
- Tax Lot



RENEWAL DATE 12/31/2020

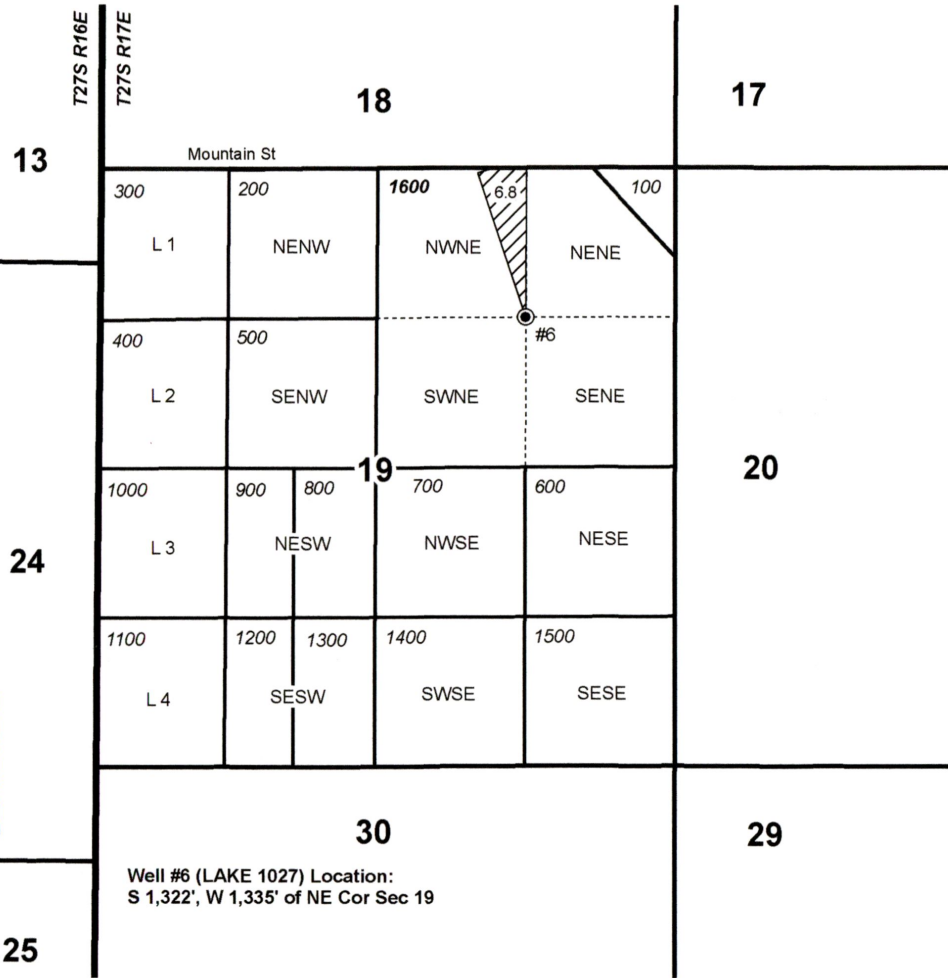

Well #6 (LAKE 1027) Location:
S 1,322', W 1,335' of NE Cor Sec 19

**TRANSFER "ON" MAP
Golden Rule Farms, LLC**

This map is not intended
to provide legal dimensions
or locations of property
ownership lines.

WATER RIGHT SERVICES, LLC
PO BOX 1830, BEND, OR 97709
WWW.OREGONWATER.US CCB # 197121
johnshort@usa.com 541-389-2837

RECEIVED

APR 04 2019

OWRID

10129

**T27S R17E, WM,
LAKE COUNTY, OR**

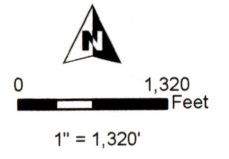

- Well
- POU IR CERT 82617 "ON"
- Township
- Section
- Quarter Quarter
- Tax Lot



RENEWAL DATE 12/31/2020

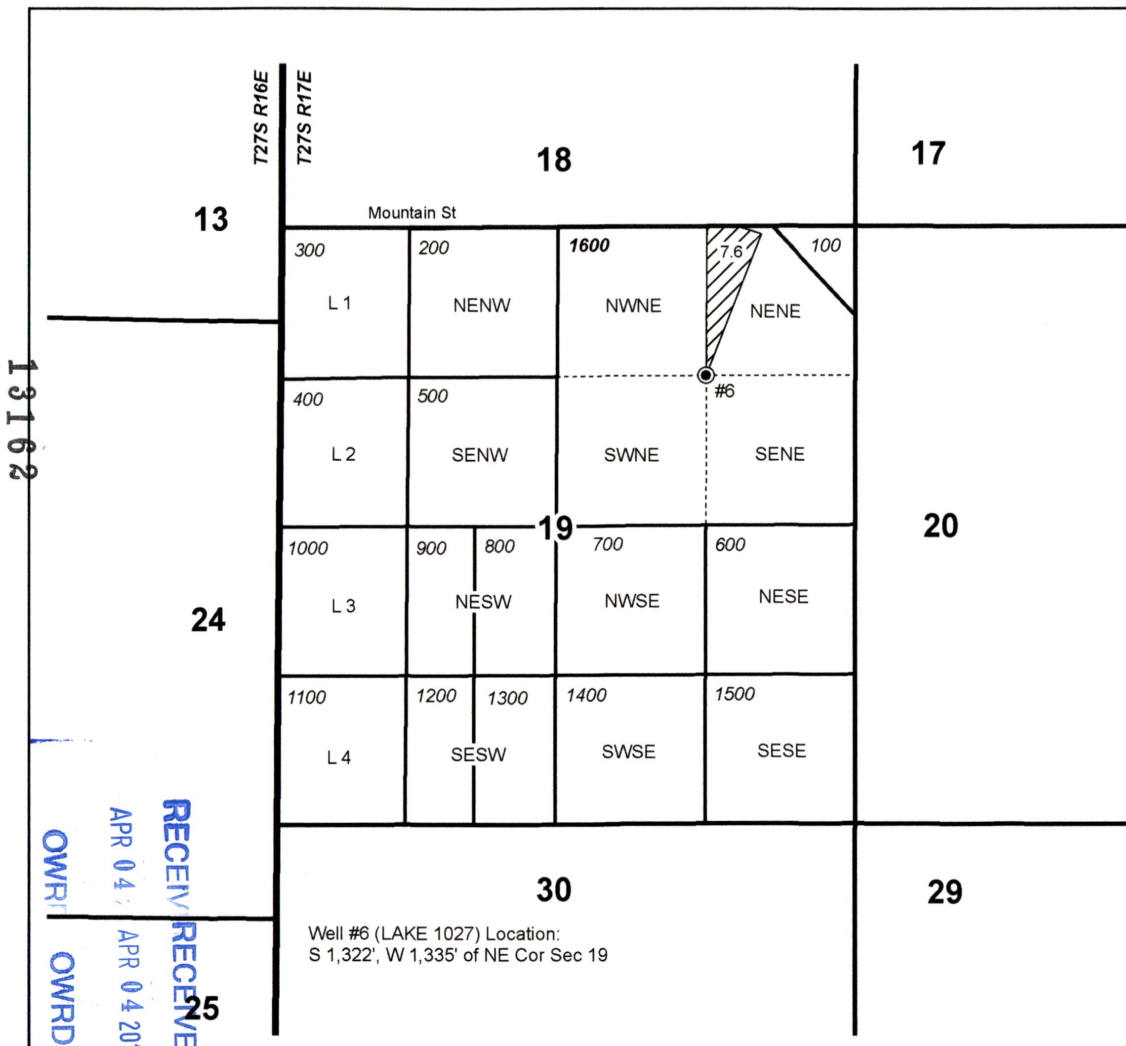

Well #6 (LAKE 1027) Location:
S 1,322', W 1,335' of NE Cor Sec 19

13162

RECEIVED
 APR 04 2019
 OWRD
 RECEIVED
 APR 04 2019
 OWRD

TRANSFER "ON" MAP
Golden Rule Farms, LLC

PG 13 OF 17 Certificate 82617 MAP 1 OF 2 Date: 3/4/2019

This map is not intended
to provide legal dimensions
or locations of property
ownership lines.

WATER RIGHT SERVICES, LLC
PO BOX 1830, BEND, OR 97709
WWW.OREGONWATER.US CCB # 197121
johnshort@usa.com 541-389-2837

**T27S R17E, WM,
LAKE COUNTY, OR**

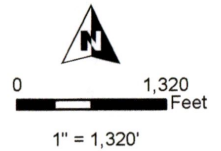

- Well
- POU IR CERT 82617 "ON"
- Section
- Quarter Quarter
- Tax Lot

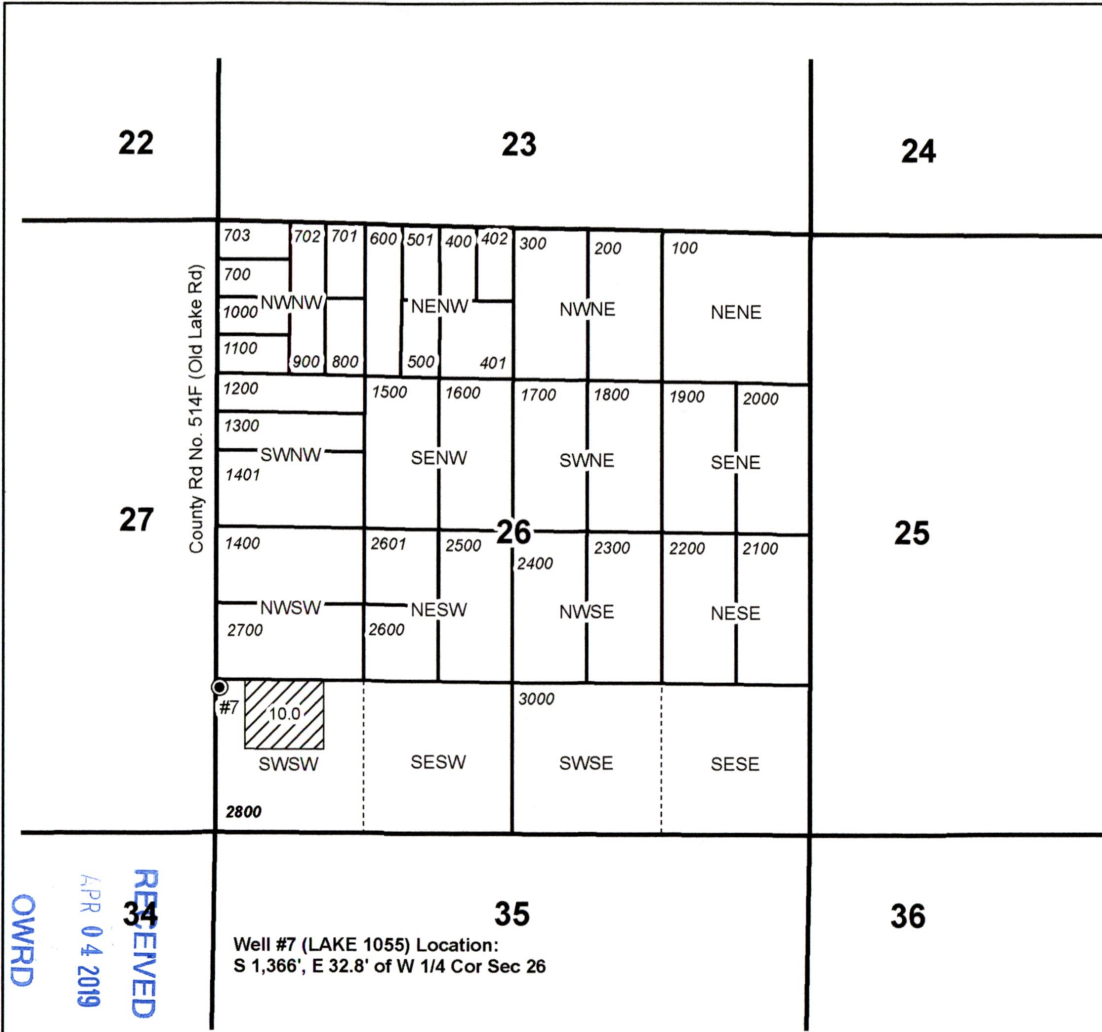

RENEWAL DATE 12/31/2020



Well #7 (LAKE 1055) Location:
S 1,366', E 32.8' of W 1/4 Cor Sec 26

**TRANSFER "ON" MAP
Golden Rule Farms, LLC**

This map is not intended
to provide legal dimensions
or locations of property
ownership lines.

WATER RIGHT SERVICES, LLC
PO BOX 1830, BEND, OR 97709
WWW.OREGONWATER.US CCB # 197121
johnshort@usa.com 541-389-2837

1 3 1 6 2

RECEIVED
APR 04 2019
OWRD

**T27S R17E, WM,
LAKE COUNTY, OR**

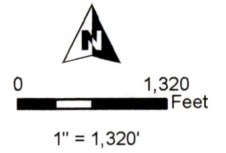

- Well
- POU IR CERT 68387 "ON"
- Township
- Section
- Quarter Quarter
- Tax Lot



RENEWAL DATE 12/31/2020

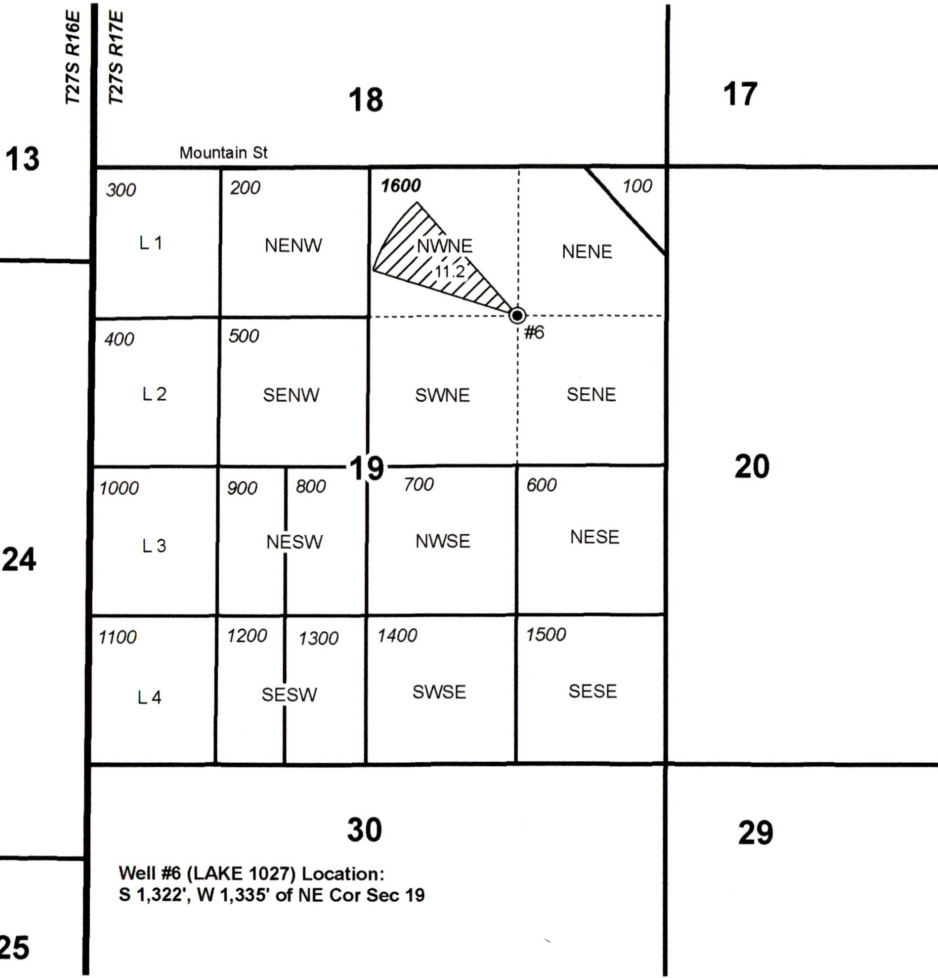

Well #6 (LAKE 1027) Location:
S 1,322', W 1,335' of NE Cor Sec 19

**TRANSFER "ON" MAP
Golden Rule Farms, LLC**

This map is not intended
to provide legal dimensions
or locations of property
ownership lines.

WATER RIGHT SERVICES, LLC
PO BOX 1830, BEND, OR 97709
WWW.OREGONWATER.US CCB # 197121
johnshort@usa.com 541-389-2837

13162

OWRID

RECEIVED
APR 04 2019

**T27S R17E, WM,
LAKE COUNTY, OR**

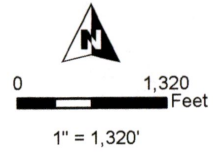

- Well
- POU IR CERT 86437 "ON"
- Township
- Section
- Quarter Quarter
- Tax Lot



RENEWAL DATE 12/31/2020

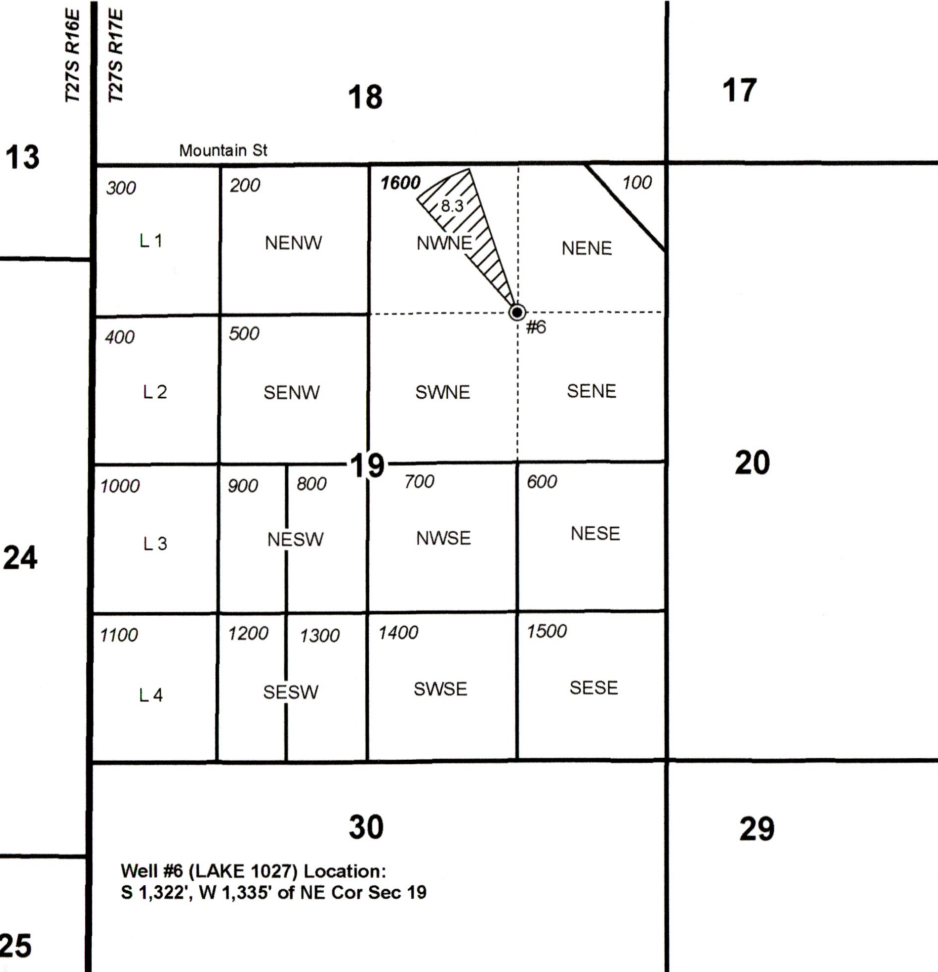

Well #6 (LAKE 1027) Location:
S 1,322', W 1,335' of NE Cor Sec 19

1 2 1 6 2

RECEIVED
 APR 04 2019
 OWRD

**TRANSFER "ON" MAP
Golden Rule Farms, LLC**

PG 16 OF 17

Certificate 86437

Date: 3/4/2019

This map is not intended
to provide legal dimensions
or locations of property
ownership lines.

WATER RIGHT SERVICES, LLC
 PO BOX 1830, BEND, OR 97709
WWW.OREGONWATER.US CCB # 197121
 johnshort@usa.com 541-389-2837

**T27S R17E, WM,
LAKE COUNTY, OR**



0 1,320 Feet
1" = 1,320'

- Well
- POU IR CERT 52365 "ON"
- Township
- Section
- Quarter Quarter
- Tax Lot



RENEWAL DATE 12/31/2020

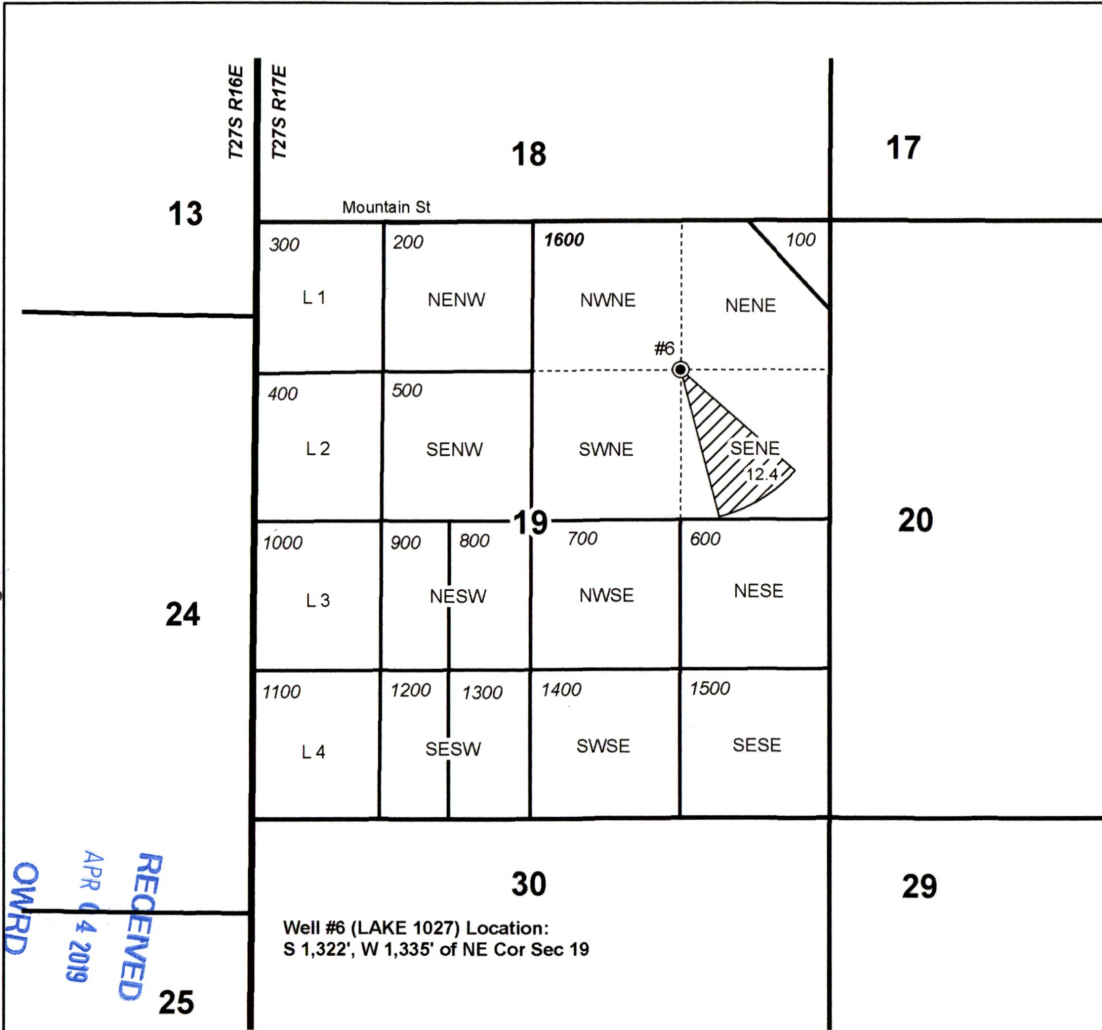

Well #6 (LAKE 1027) Location:
S 1,322', W 1,335' of NE Cor Sec 19

13162

OWRD
 RECEIVED
 APR 4 2019

**TRANSFER "ON" MAP
Golden Rule Farms, LLC**

PG 17 OF 17

Certificate 52365

Date: 3/4/2019

This map is not intended
to provide legal dimensions
or locations of property
ownership lines.

WATER RIGHT SERVICES, LLC
 PO BOX 1830, BEND, OR 97709
 WWW.OREGONWATER.US CCB # 197121
 johnshort@usa.com 541-389-2837