

L&L Farms / Castle Rock Farming
2019 TEMPORARY WATER RIGHTS TRANSFER
T 3N & 2N, R 28EWM

SPARKS WELL LOCATED AT 1300' N AND 80' W FROM THE SE CORNER NW 1/4 SE 1/4 OF SECTION 34, T3N, R28E WM
 * L&L WELL #1, 400HP * LOCATED 980' N & 30' E FROM THE S 1/4 CORNER SECTION 23, T3N, R28E WM
 * L&L WELL #2, 300HP * LOCATED 830' S FROM THE N 1/4 CORNER SECTION 26, T3N, R28E WM
 * L&L WELL #3, 400HP * LOCATED 80'S & 820'E FROM THE NW CORNER SECTION 23, T3N, R28E, WM
 * THESE WELLS FOR THE IRRIGATION OF CIRCLES 24 & 28 DURING THE 2017 TEMPORARY TRANSFER WILL BE ADDITIONAL POINTS OF APPROPRIATION TO SPARKS WELL PERMIT G-8812 CERTS 79963 & 78283
 ALL OF THESE WELLS ARE IDENTIFIED AS BEING IN SUB AREA A OF THE STAGE GULCH CRITICAL GROUND WATER AREA
 MILLS N. WELL LOCATED 1050' N & 50' E FROM THE S 1/4 COR SECTION 20, T4N, R29E, WM WILL BE USED TO IRRIGATE THE 44 ACRES IN SECTION 20, T4N, R29E, WM

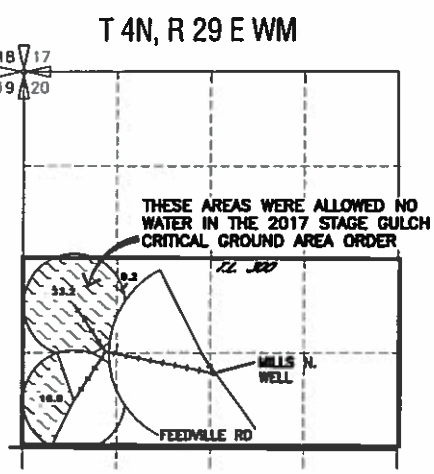
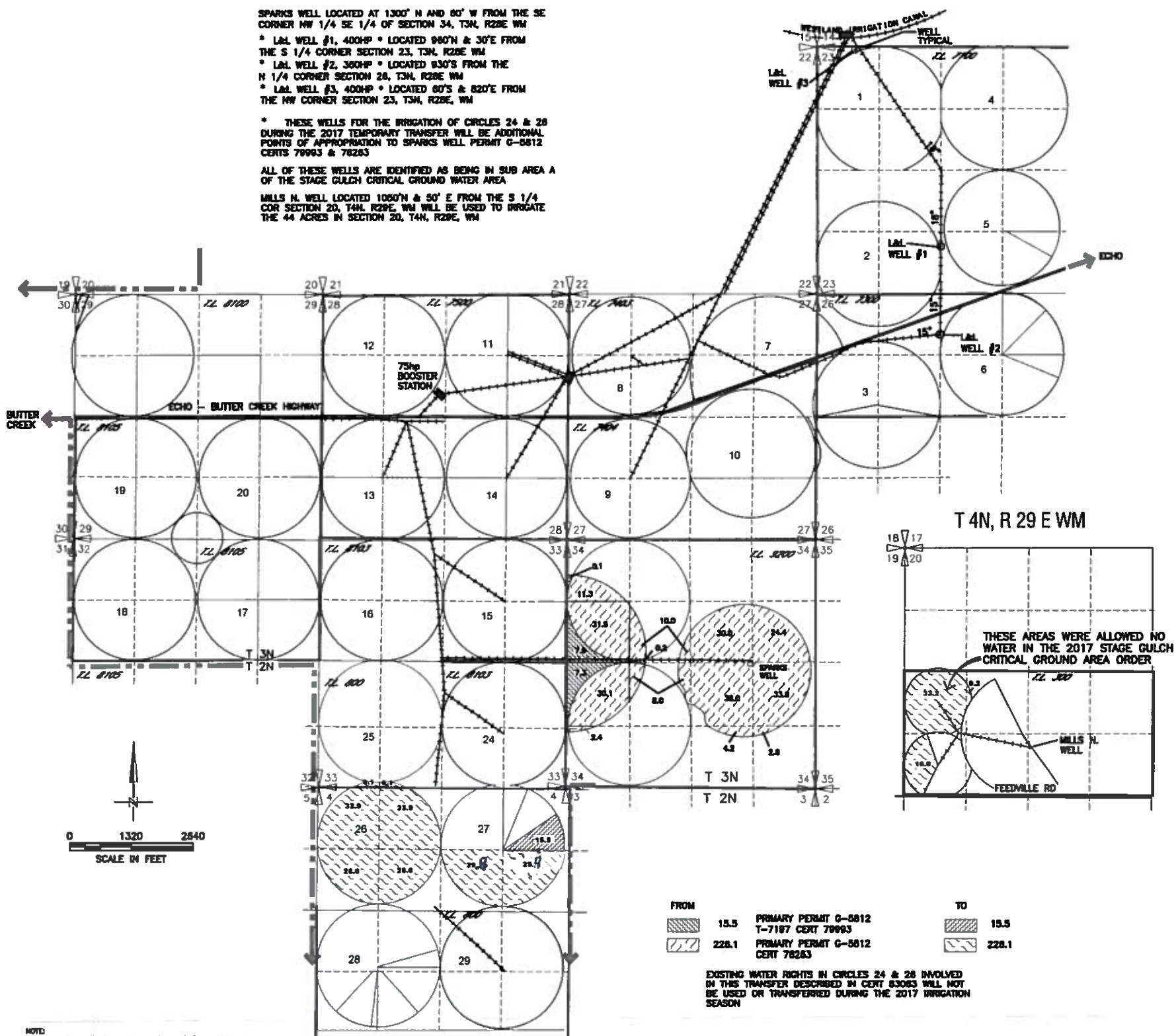

FROM	TO
15.5	15.5
228.1	228.1

EXISTING WATER RIGHTS IN CIRCLES 24 & 28 INVOLVED IN THIS TRANSFER DESCRIBED IN CERT 83063 WILL NOT BE USED OR TRANSFERRED DURING THE 2017 IRRIGATION SEASON

NOTE: THE PURPOSE OF THIS MAP IS TO IDENTIFY THE APPROXIMATE LOCATION OF THE WATER RIGHT. IT IS NOT INTENDED TO PROVIDE INFORMATION RELATIVE TO THE LOCATION OF PROPERTY OWNERSHIP BOUNDARY LINES.
 DRAWING: \\C:\FILES\p\proj\30-08-018 - Portly Meter Rights Consulting\00 Mac Engineering\Cad\ & (\30-08-018 SMPLOT 17 TT.dwg
 MODIFIED BY: W.R. Anderson, Anderson Geographics LLC
 PRINTED: 3/22/2018

RECEIVED
 APR 05 2019
 OWRD