

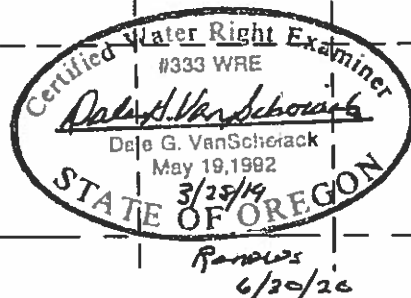

12-H, INC.
WATER RIGHT MAP FOR CERTIFICATE 68706
T4N, R27E, W.M.
MAP 1 OF 7

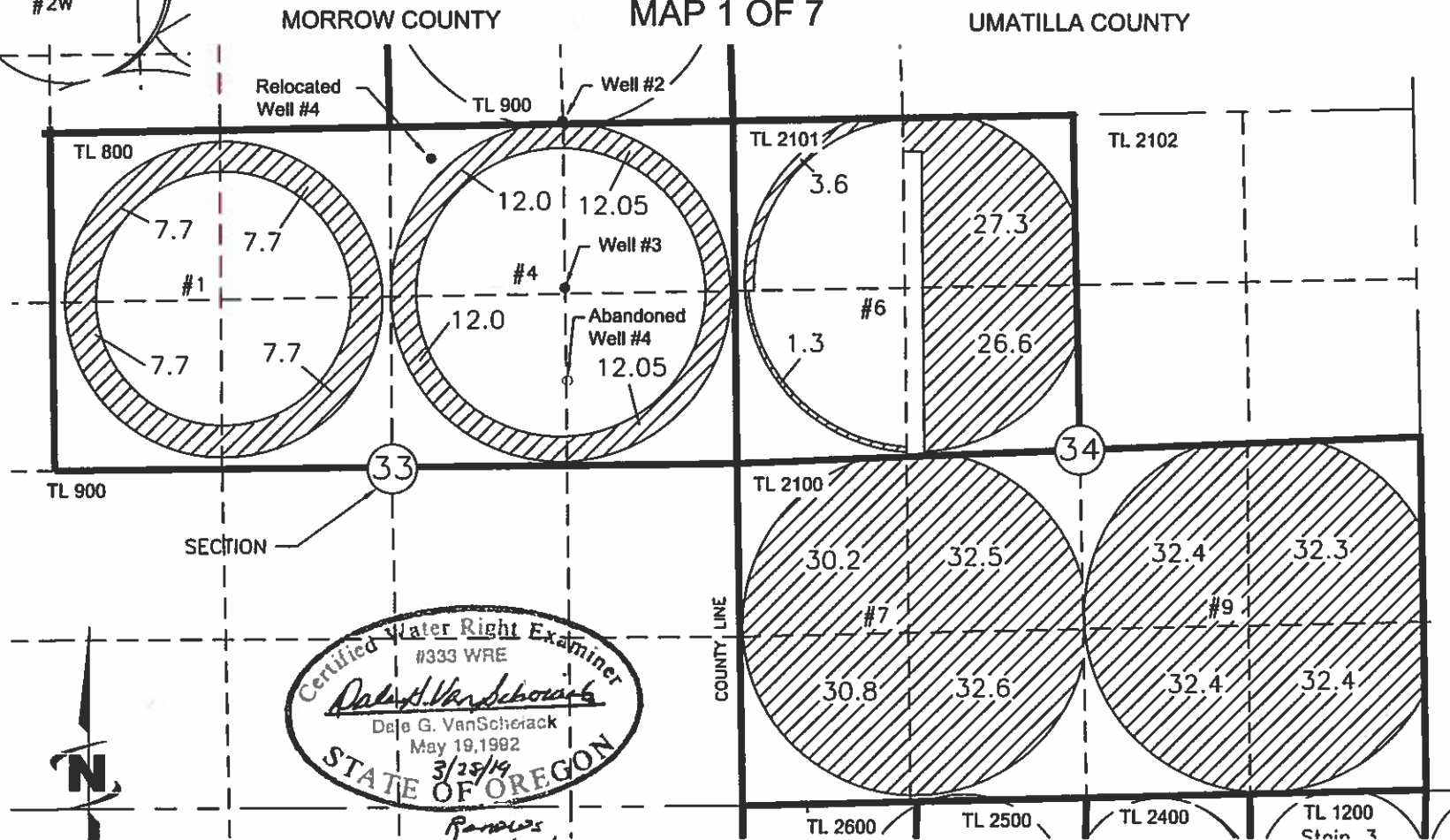
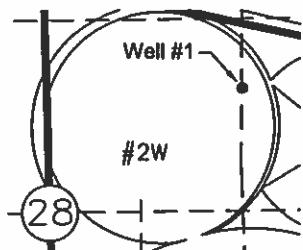

AREA OF WATER RIGHT

RELOCATED
WELL #4 LOCATED 290'S AND 2330'W FROM
THE NE COR SEC 33

AUTHORIZED POINTS OF APPROPRIATION
WELL #1 LOCATED 3180'N AND 1470'W FROM
THE SE COR SEC 28
WELL #2 LOCATED 20'N AND 1350'W FROM
THE SE COR SEC 28
WELL #3 LOCATED 1270'S AND 1350'W FROM
THE NE COR SEC 33
WELL #4 LOCATED 1940'S AND 1350'W FROM
THE NE COR SEC 33

NOTE:
THE PURPOSE OF THIS MAP IS TO IDENTIFY THE APPROXIMATE LOCATION OF THE WATER
RIGHT. IT IS NOT INTENDED TO PROVIDE INFORMATION RELATIVE TO THE LOCATION OF
PROPERTY OWNERSHIP BOUNDARY LINES.

13164

RECEIVED

APR 08 2019

OWRD

12-H, INC.
WATER RIGHT MAP FOR CERTIFICATE 68707
T4N, R27E, W.M.
MAP 2 OF 7

MORROW COUNTY

UMATILLA COUNTY

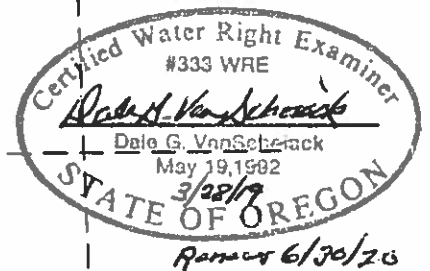
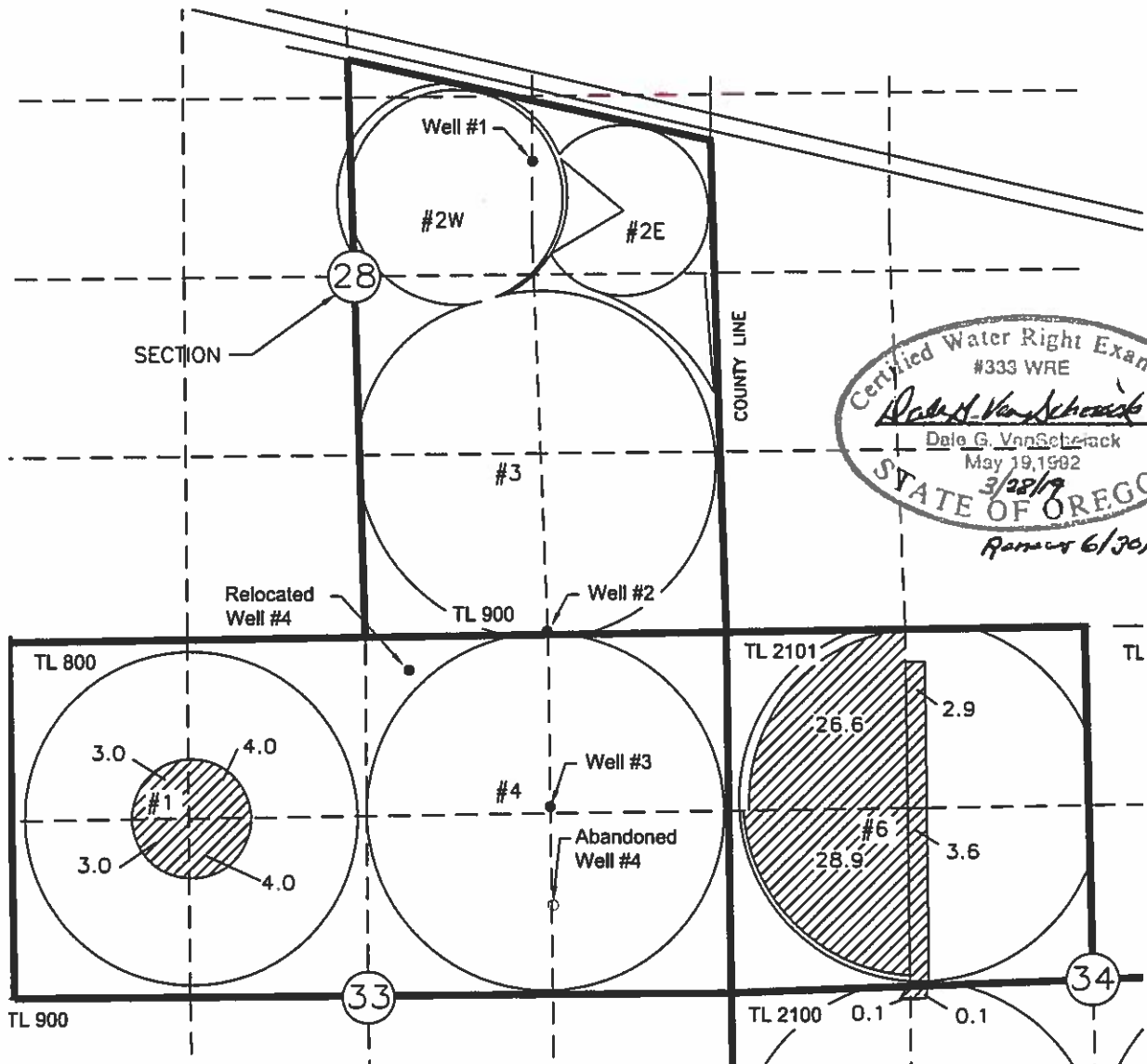

OWRD
APR 08 2019
RECEIVED

AUTHORIZED POINTS OF APPROPRIATION
WELL #1 LOCATED 3180'N AND 1470'W FROM
THE SE COR SEC 28
WELL #2 LOCATED 20'N AND 1350'W FROM
THE SE COR SEC 28
WELL #3 LOCATED 1270'S AND 1350'W FROM
THE NE COR SEC 33
WELL #4 LOCATED 1940'S AND 1350'W FROM
THE NE COR SEC 33

RELOCATED
WELL #4 LOCATED 290'S AND 2330'W FROM
THE NE COR SEC 33

NOTE:
THE PURPOSE OF THIS MAP IS TO IDENTIFY THE APPROXIMATE LOCATION OF THE WATER
RIGHT. IT IS NOT INTENDED TO PROVIDE INFORMATION RELATIVE TO THE LOCATION OF
PROPERTY OWNERSHIP BOUNDARY LINES.

13164

12-H, INC.
WATER RIGHT MAP FOR CERTIFICATE 68708
T4N, R27E, W.M.
MAP 3 OF 7

MORROW COUNTY

UMATILLA COUNTY

OWRD
APR 08 2019
RECEIVED

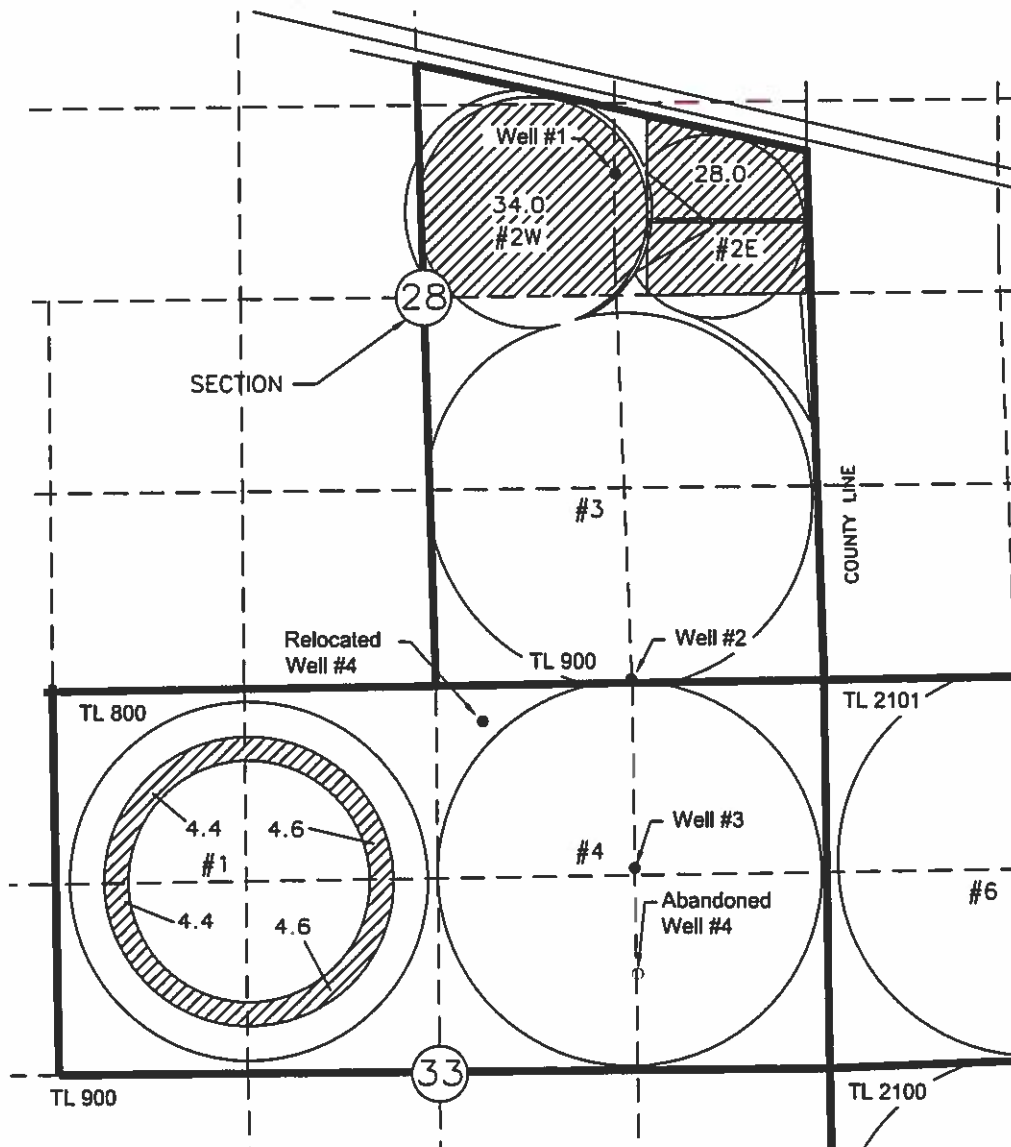

0 660 1320
SCALE IN FEET

AREA OF WATER RIGHT

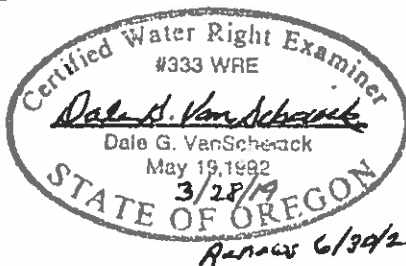

AUTHORIZED POINTS OF APPROPRIATION
WELL #1 LOCATED 3180'N AND 1470'W FROM
THE SE COR SEC 28
WELL #2 LOCATED 20'N AND 1350'W FROM
THE SE COR SEC 28
WELL #3 LOCATED 1270'S AND 1350'W FROM
THE NE COR SEC 33
WELL #4 LOCATED 1940'S AND 1350'W FROM
THE NE COR SEC 33

RELOCATED
WELL #4 LOCATED 290'S AND 2330'W FROM
THE NE COR SEC 33

NOTE:
THE PURPOSE OF THIS MAP IS TO IDENTIFY THE APPROXIMATE LOCATION OF THE WATER
RIGHT. IT IS NOT INTENDED TO PROVIDE INFORMATION RELATIVE TO THE LOCATION OF
PROPERTY OWNERSHIP BOUNDARY LINES.

13164

13164

12-H, INC.
WATER RIGHT MAP FOR CERTIFICATE 68710 T4N,
R27E, W.M.
MAP 5 OF 7

MORROW COUNTY

UMATILLA COUNTY

OWRD

APR 08 2019

RECEIVED

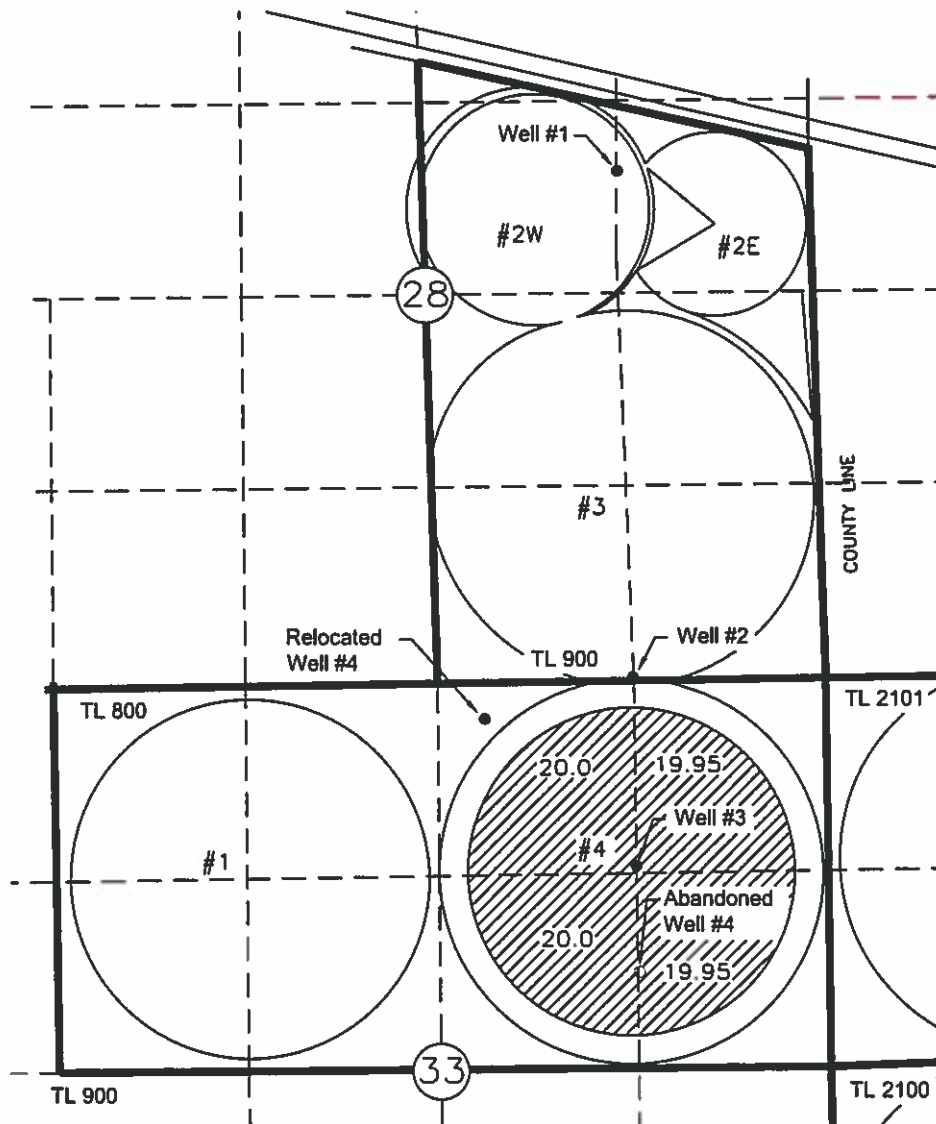

AUTHORIZED POINTS OF APPROPRIATION

WELL #1 LOCATED 3180'N AND 1470'W FROM
THE SE COR SEC 28

WELL #2 LOCATED 20'N AND 1350'W FROM
THE SE COR SEC 28

WELL #3 LOCATED 1270'S AND 1350'W FROM
THE NE COR SEC 33

WELL #4 LOCATED 1940'S AND 1350'W FROM
THE NE COR SEC 33

RELOCATED

WELL #4 LOCATED 290'S AND 2330'W FROM
THE NE COR SEC 33

AREA OF WATER RIGHT

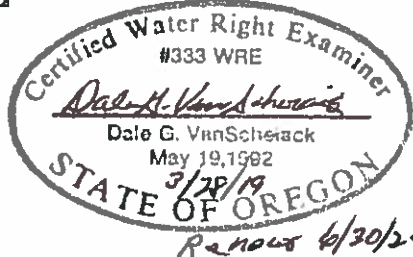

NOTE:
THE PURPOSE OF THIS MAP IS TO IDENTIFY THE APPROXIMATE LOCATION OF THE WATER
RIGHT. IT IS NOT INTENDED TO PROVIDE INFORMATION RELATIVE TO THE LOCATION OF
PROPERTY OWNERSHIP BOUNDARY LINES.

13164

12-H, INC.
WATER RIGHT MAP FOR CERTIFICATE 68711
T4N, R27E, W.M.
MAP 6 OF 7

OWRD

APR 08 2019

RECEIVED

MORROW COUNTY

UMATILLA COUNTY

T3N, R27E, W.M.

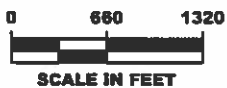
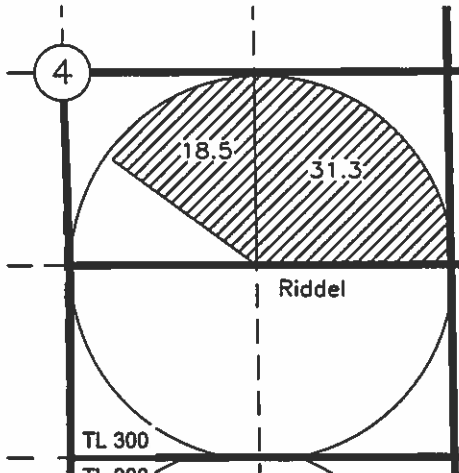

AREA OF WATER RIGHT

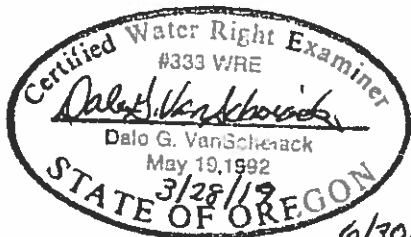

Renews 6/30/20

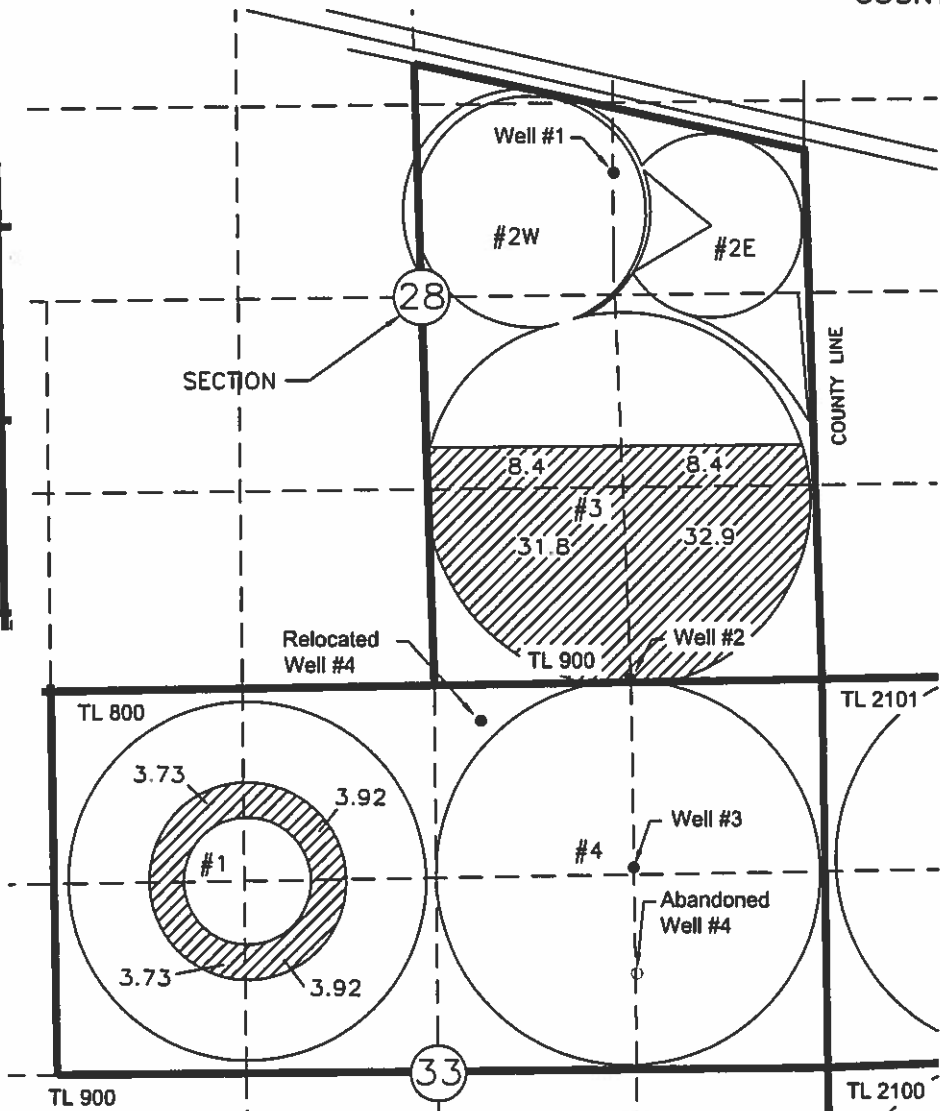

AUTHORIZED POINTS OF APPROPRIATION
WELL #1 LOCATED 3180'N AND 1470'W FROM THE SE COR SEC 28
WELL #2 LOCATED 20'N AND 1350'W FROM THE SE COR SEC 28
WELL #3 LOCATED 1270'S AND 1350'W FROM THE NE COR SEC 33
WELL #4 LOCATED 1940'S AND 1350'W FROM THE NE COR SEC 33

RELOCATED
WELL #4 LOCATED 290'S AND 2330'W FROM THE NE COR SEC 33

NOTE:
THE PURPOSE OF THIS MAP IS TO IDENTIFY THE APPROXIMATE LOCATION OF THE WATER RIGHT. IT IS NOT INTENDED TO PROVIDE INFORMATION RELATIVE TO THE LOCATION OF PROPERTY OWNERSHIP BOUNDARY LINES.

13164

12-H, INC.
WATER RIGHT MAP FOR CERTIFICATE 82599
T3N, R27E, W.M. MAP 7 OF 7 - PAGE 1

RECEIVED

APR 08 2019

OWRD

MORROW COUNTY

UMATILLA COUNTY

COUNTY LINE



0 660 1320
SCALE IN FEET

AREA OF
PRIMARY
WATER RIGHT

AREA OF
SUPPLEMENTAL
WATER RIGHT

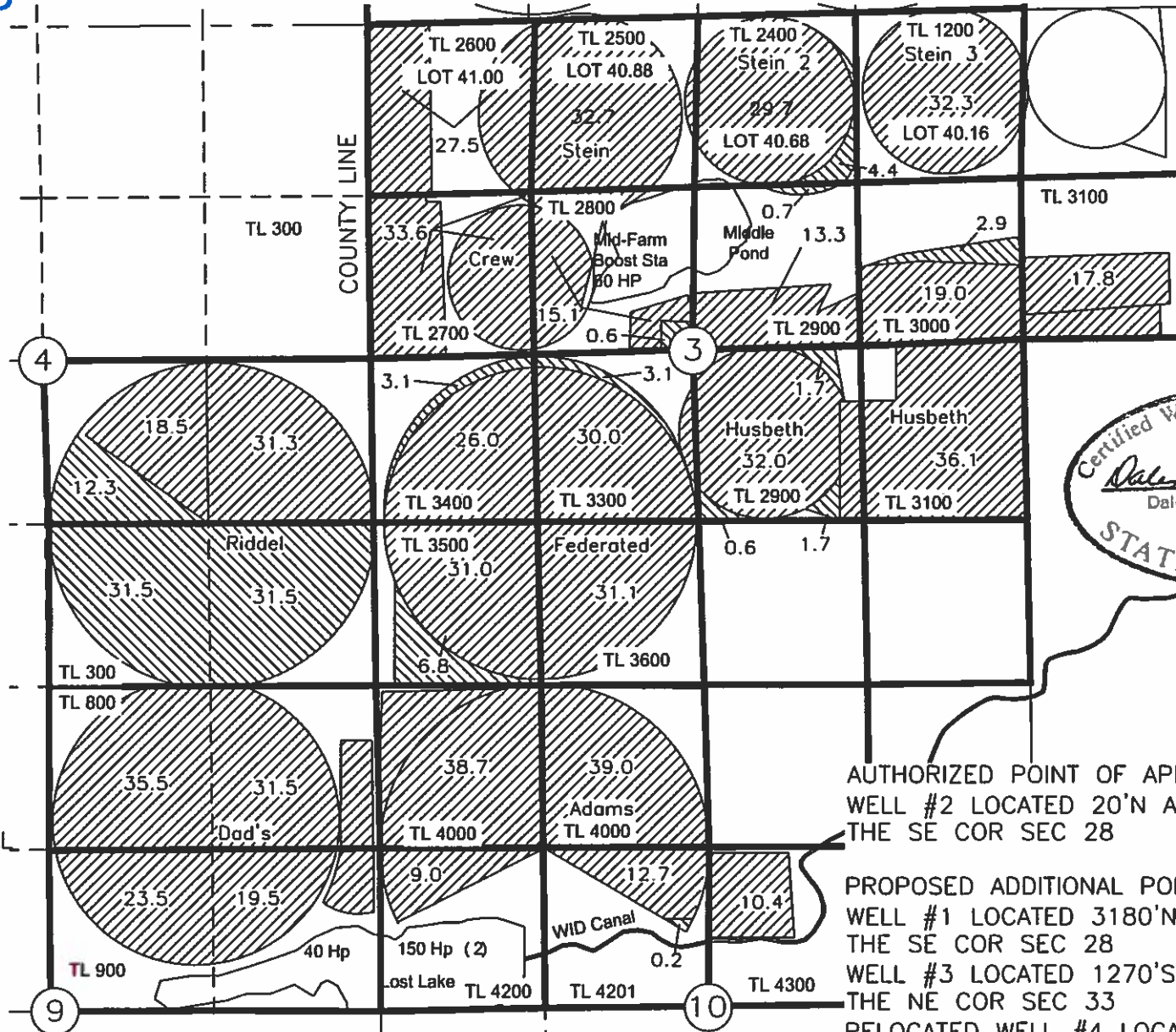

Certified Water Right Examiner
#333 WRE
Dale G. VanScherneck
Dale G. VanScherneck
May 18 1992
3/28/19
STATE OF OREGON
Renew 6/30/20

AUTHORIZED POINT OF APPROPRIATION
WELL #2 LOCATED 20'N AND 1350'W FROM
THE SE COR SEC 28

PROPOSED ADDITIONAL PODS
WELL #1 LOCATED 3180'N AND 1470'W FROM
THE SE COR SEC 28
WELL #3 LOCATED 1270'S AND 1350'W FROM
THE NE COR SEC 33
RELOCATED WELL #4 LOCATED 290'S
AND 2330'W FROM THE NE COR SEC 33

NOTE:
THE PURPOSE OF THIS MAP IS TO IDENTIFY THE APPROXIMATE LOCATION OF THE WATER
RIGHT. IT IS NOT INTENDED TO PROVIDE INFORMATION RELATIVE TO THE LOCATION OF
PROPERTY OWNERSHIP BOUNDARY LINES.

13164

12-H, INC.
 WATER RIGHT MAP FOR CERTIFICATE 82599
 T4N, R27E, W.M. MAP 7 OF 7 - PAGE 2

13164

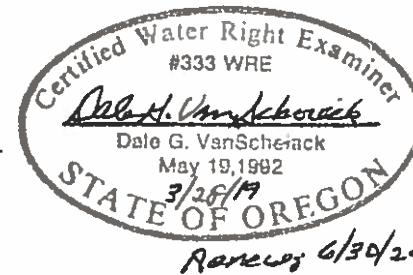
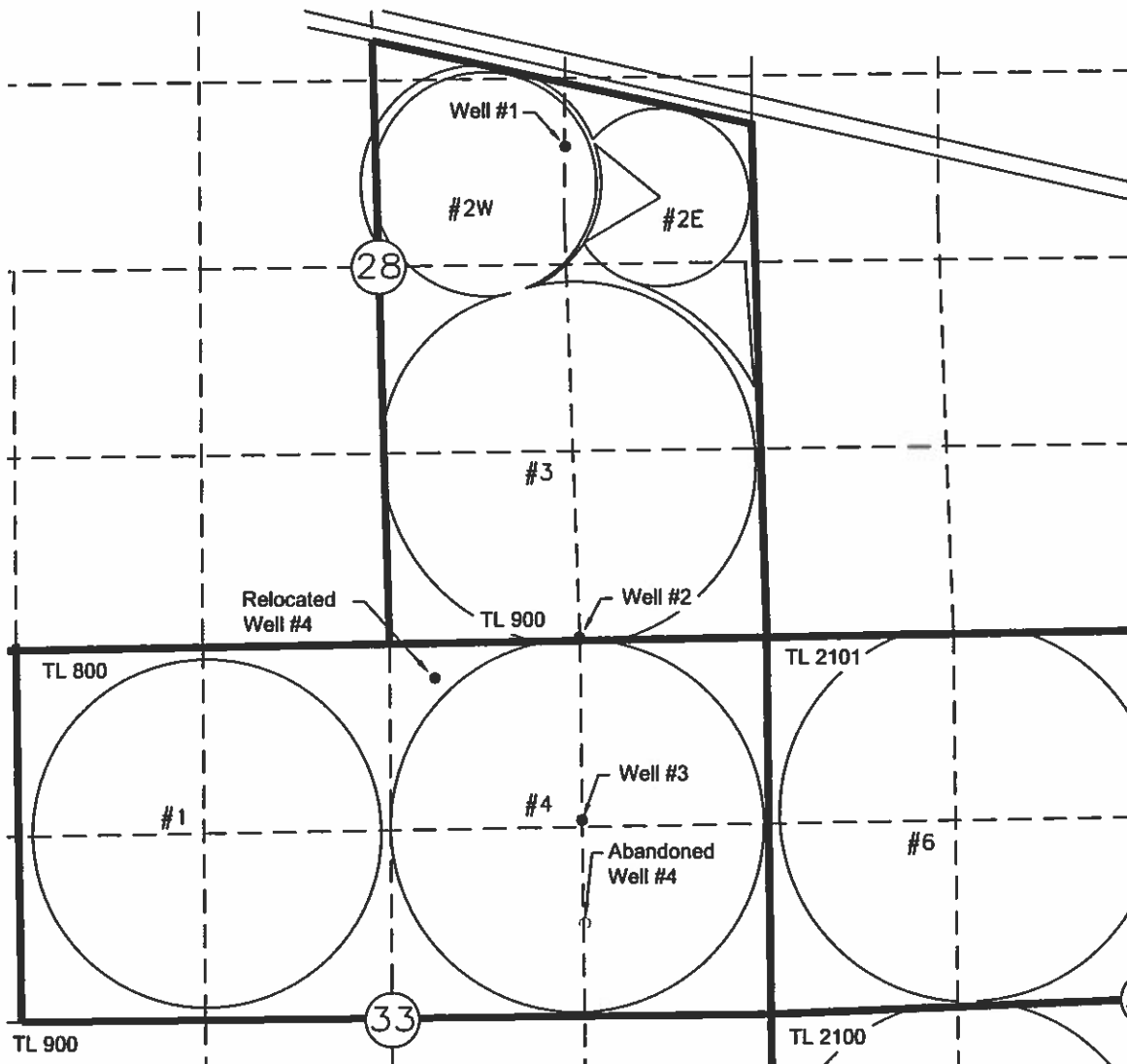

AUTHORIZED POINT OF APPROPRIATION
 WELL #2 LOCATED 20'N AND 1350'W FROM
 THE SE COR SEC 28

PROPOSED ADDITIONAL PODs
 WELL #1 LOCATED 3180'N AND 1470'W FROM
 THE SE COR SEC 28
 WELL #3 LOCATED 1270'S AND 1350'W FROM
 THE NE COR SEC 33
 RELOCATED WELL #4 LOCATED 290'S
 AND 2330'W FROM THE NE COR SEC 33

RECEIVED

APR 08 2019

OWRD

NOTE:
 THE PURPOSE OF THIS MAP IS TO IDENTIFY THE APPROXIMATE LOCATION OF THE WATER
 RIGHT. IT IS NOT INTENDED TO PROVIDE INFORMATION RELATIVE TO THE LOCATION OF
 PROPERTY OWNERSHIP BOUNDARY LINES.

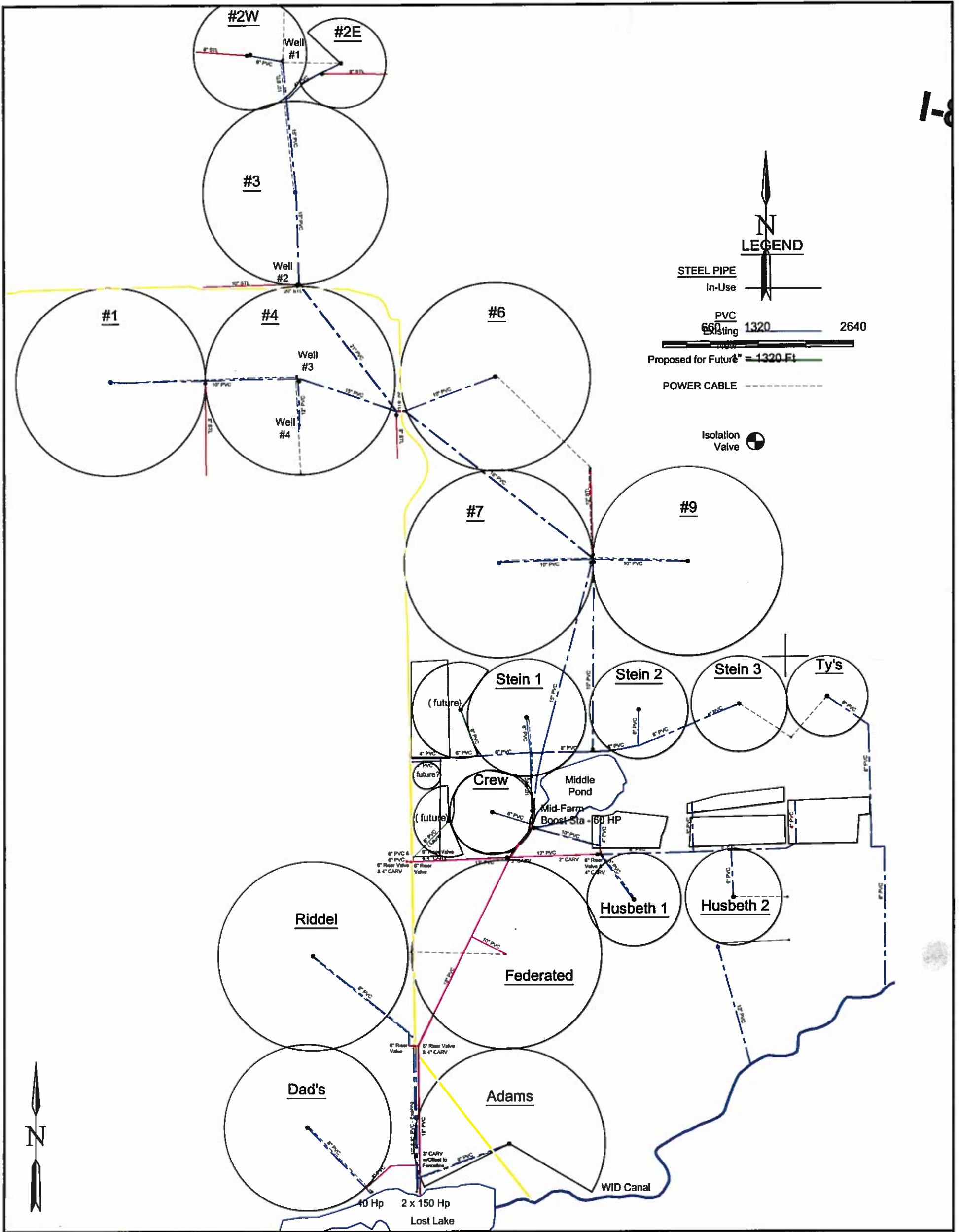

RECEIVED
APR 08 2019
OWRD

NO.	REVISION DESCRIPTION	DATE
4		
3		
2		
1	2012 New Pipeline and Pump Station Modifications	01/03/2012

FILE PATH:

12 H - INC
SYSTEM MODIFICATIONS
AERIAL MAP



Consulting, LLC

DESIGNED	GREG ROLAND	
DRAWN	SUVA SHAKYA	
SCALE	1 IN = 1320 FT	SHEET
DATE	01/20/2012	
DRAWING NO.		