

1994

May Rd NE

Downs Rd NE

RECEIVED  
APR 15 2019  
OWRD

© 2018 Google

Imagery Date: 7/26/2018

45°02'25.74" N 122°45'30.93" W

13167

RECEIVED  
APR 15 2019  
OWRD

# T.6S. R.1W. Sec. 13, 14, 23, & 24, W.M.

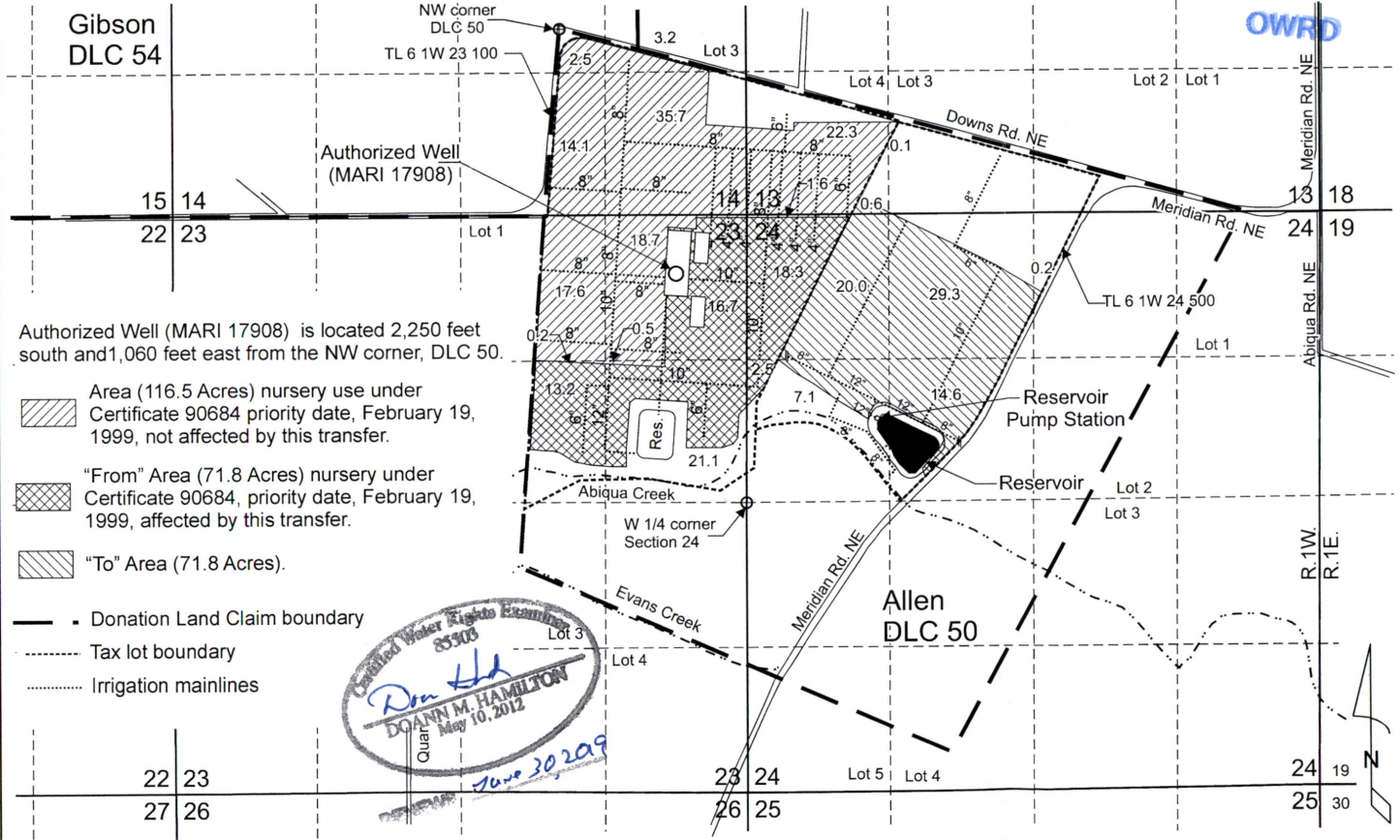

Authorized Well (MARI 17908) is located 2,250 feet south and 1,060 feet east from the NW corner, DLC 50.

Area (116.5 Acres) nursery use under Certificate 90684 priority date, February 19, 1999, not affected by this transfer.

"From" Area (71.8 Acres) nursery under Certificate 90684, priority date, February 19, 1999, affected by this transfer.

"To" Area (71.8 Acres).

- - - Donation Land Claim boundary
- ..... Tax lot boundary
- ..... Irrigation mainlines

Certified Water Rights Examination  
 85903  
 Don H.H.  
 DOANN M. HAMILTON  
 May 10, 2012  
 June 30, 2019

Scale: 1" = 1,320'



This map was prepared for the purpose of identifying the location of a water right only and is not intended to provide legal dimensions or location of property ownership lines.

Pacific Hydro-Geology Inc.

03/2019

Transfer Application Map  
Certificate 90684

Paul Kraemer  
T.6S. R.1W. Sec. 13, 14, 23, & 24, W.M.

Kraemer/AbbeyTran.cdr

13167