





Legend:

- Existing POU – changing 
- Existing POU – not changing 
- Proposed POU 
- Existing PVC mainline 
- Proposed PVC extension 

Point of Diversion (POD #1) from McKenzie River is located 4440 feet south and 5250 feet east from the SE corner of Mansfield DLC, being in Lane County in T17S, R3W, NE 1/4 NE 1/4

Map compiled by the applicant.

Application to Transfer water
From Certificate #80359
T-

This map is not intended to provide
Legal dimensions or locations of property
ownership lines.



EXP 6/30/2020

13168

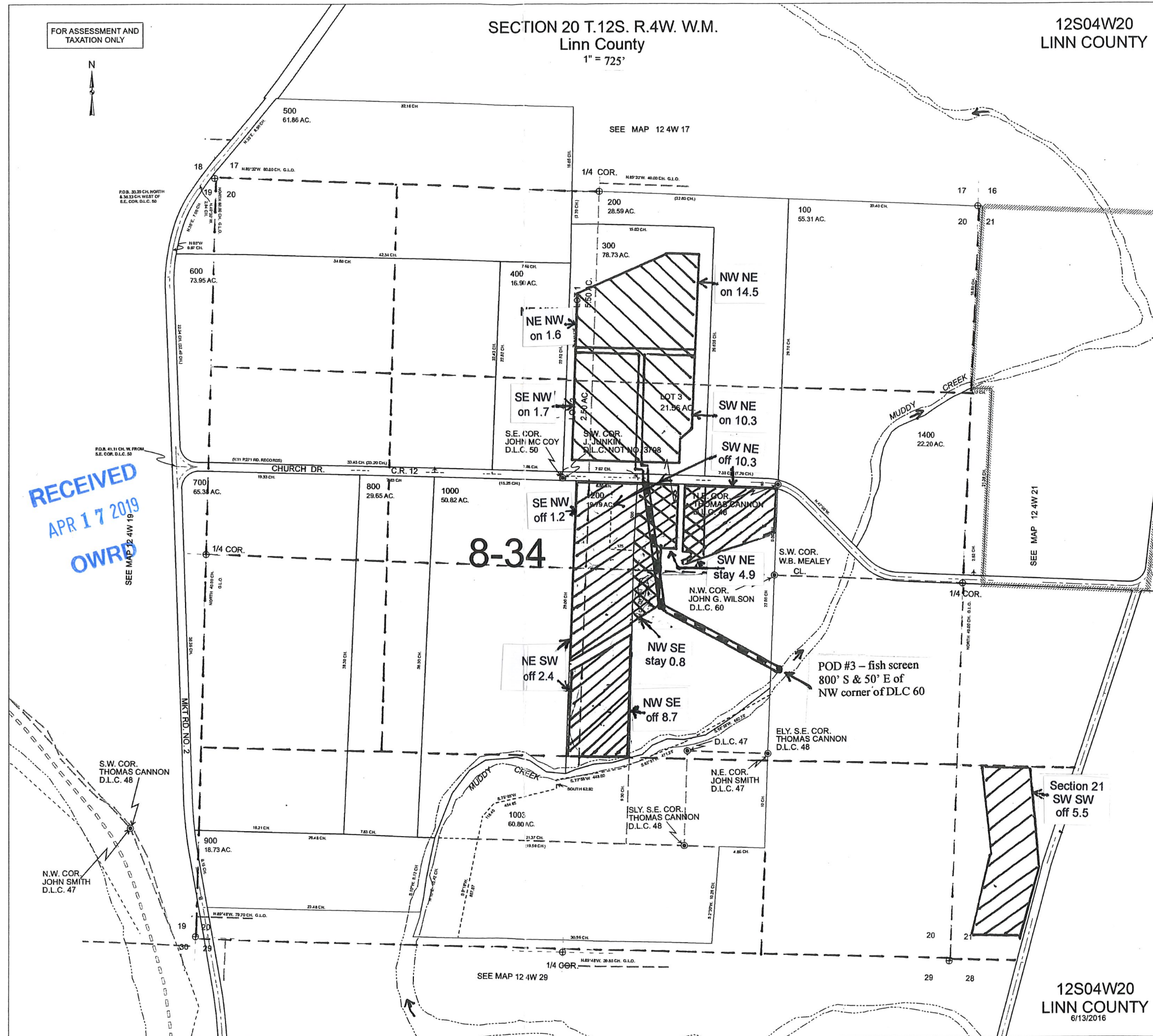

12S04W20
LINN COUNTY
6/13/2016