

T. 4 S., R. 4 W., W.M.

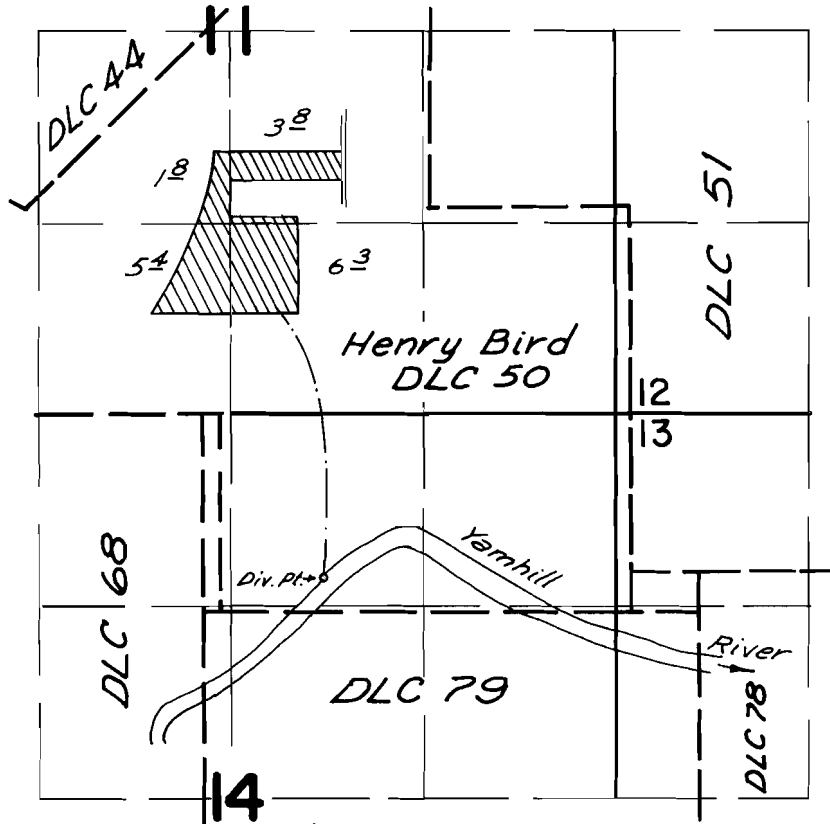

Div. Pt. Loc.: 1130 ft. S. & 2000 ft. W. from NE. Cor. Sec. 14

FINAL PROOF SURVEY UNDER

Transfer No. 3226
Application No. 53135 Permit No. 38612
IN NAME OF

Arnold L. Johnson

Surveyed Sept. 10, 1976 by L. H. Nunn