

HOOD RIVER COUNTY SEC.02 T01N R10E

SCALE - 1" = 400'

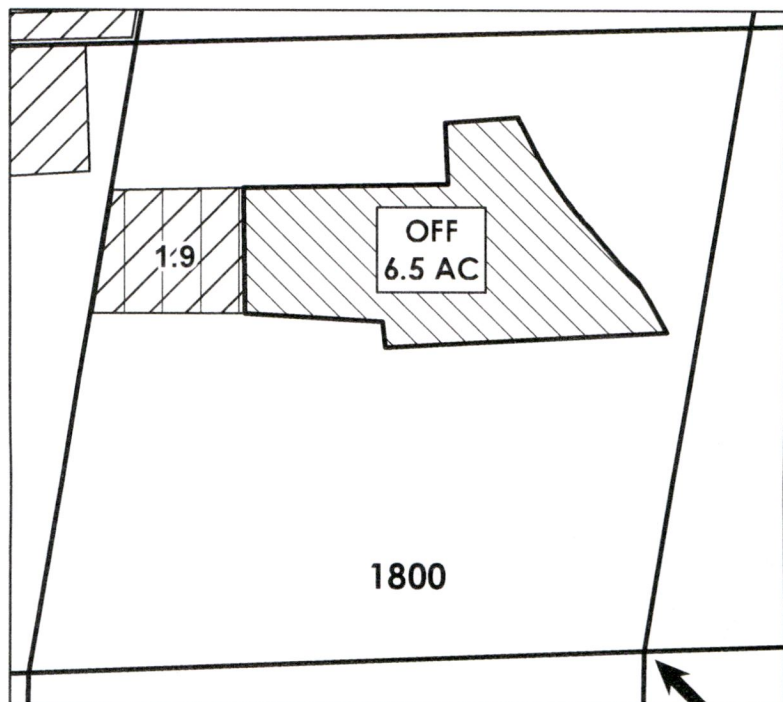

SE1/4 OF THE SW 1/4



S 1/4 COR

Cert 84803 8.40 Ac

	EXISTING WATER RIGHTS
	OFF LANDS

"OFF" MAP

APPLICATION FOR WATER RIGHTS TEMPORARY TRANSFER

FROM: SHARON WALLACE / TO: MILDRED GOSS
TAXLOT #: 1800 6.50 ACRES

RECEIVED
APR 22 2019
OWRD

Date: 3/26/2019

13171

FILE: TRANSFERS\2019\TT2019_01_OFF

HOOD RIVER COUNTY SEC 02 T01N R10E

SCALE - 1" = 400'

NE 1/4 OF THE SE 1/4 & SE 1/4 OF THE SE 1/4

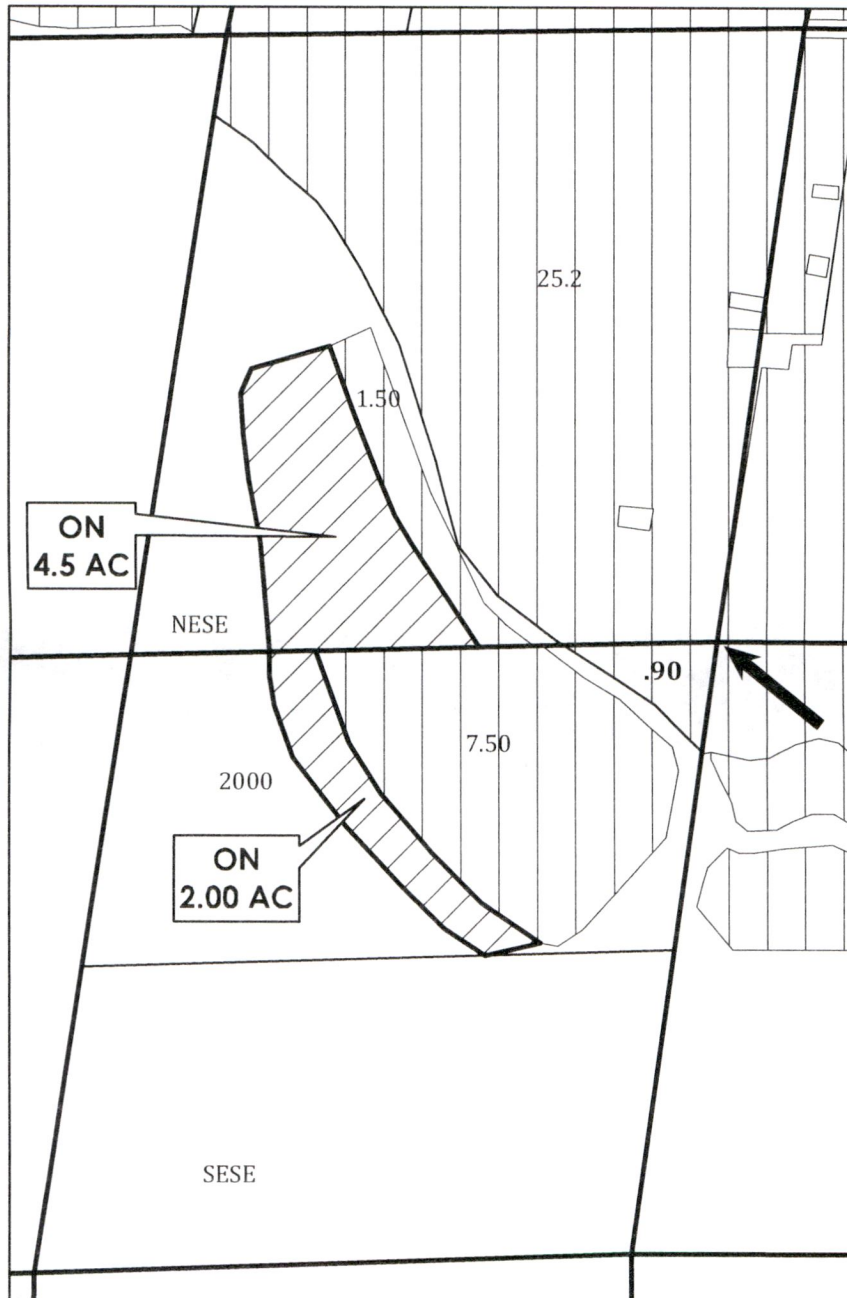

Cert 84803 9.00 AC
Cert 92000 26.10

EXISTING WATER RIGHTS
ON LANDS

"ON" MAP

APPLICATION FOR TEMPORARY WATER RIGHTS TRANSFER
FROM: WALLACE / TO: GOSS

TAXLOT #: 2000

6.50 ACRES

RECEIVED

APR 22 2019

OWRD

13171

FILE: TRANSFERS\2018\TT2018_01_ON