

RECEIVED

NOV 03 2010

AUTHORIZED PLACE OF USE BY FINAL ORDER APPROVING WATER RIGHT TRANSFER

WATER RESOURCES DEPT
SEASIDE, OREGON

Errors in Property
17.4
Should be 16.6
14.5

4706
2.9

OVERLAP ACRES



IRR. ACRES
IN 1/4 1/4



IRR. ACRES



PENDING ACRES



PENDING ACRES



PRIVATE ACRES



PRIVATE ACRES

PROPERTY LINE IF
OTHER THAN 1/4 1/4



SCALE: 1" = 400'



SEC. 12, T.22 S., R.46 E., W.M.

48-102-1560

Carold Johnston

AUTHORIZED PLACE OF USE BY FINAL ORDER APPROVING WATER RIGHT TRANSFER.

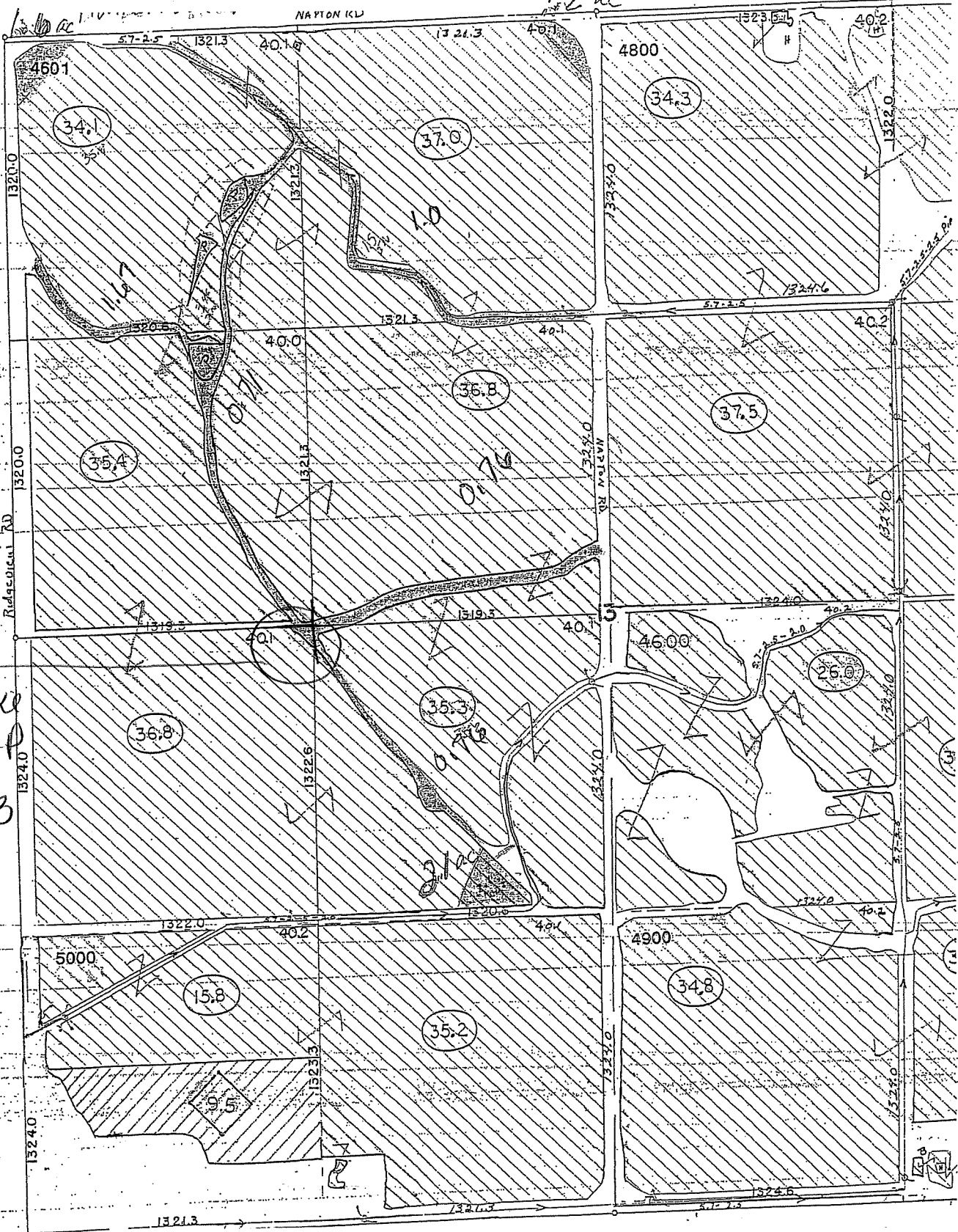

looks like proved up on in NW SW, 13 too

RECEIVED

NOV 08 2010

WATER RESOURCES DEPT SALEM, OREGON

SEC. 13, T.22 S., 46 E.

Carol Johnston

AUTHORIZED PLACE OF USE BY FINAL ORDER APPROVING WATER RIGHT TRANSFER

RECEIVED

NOV 05 2010

WATER RESOURCES DEPT
SEASIDE, OREGON

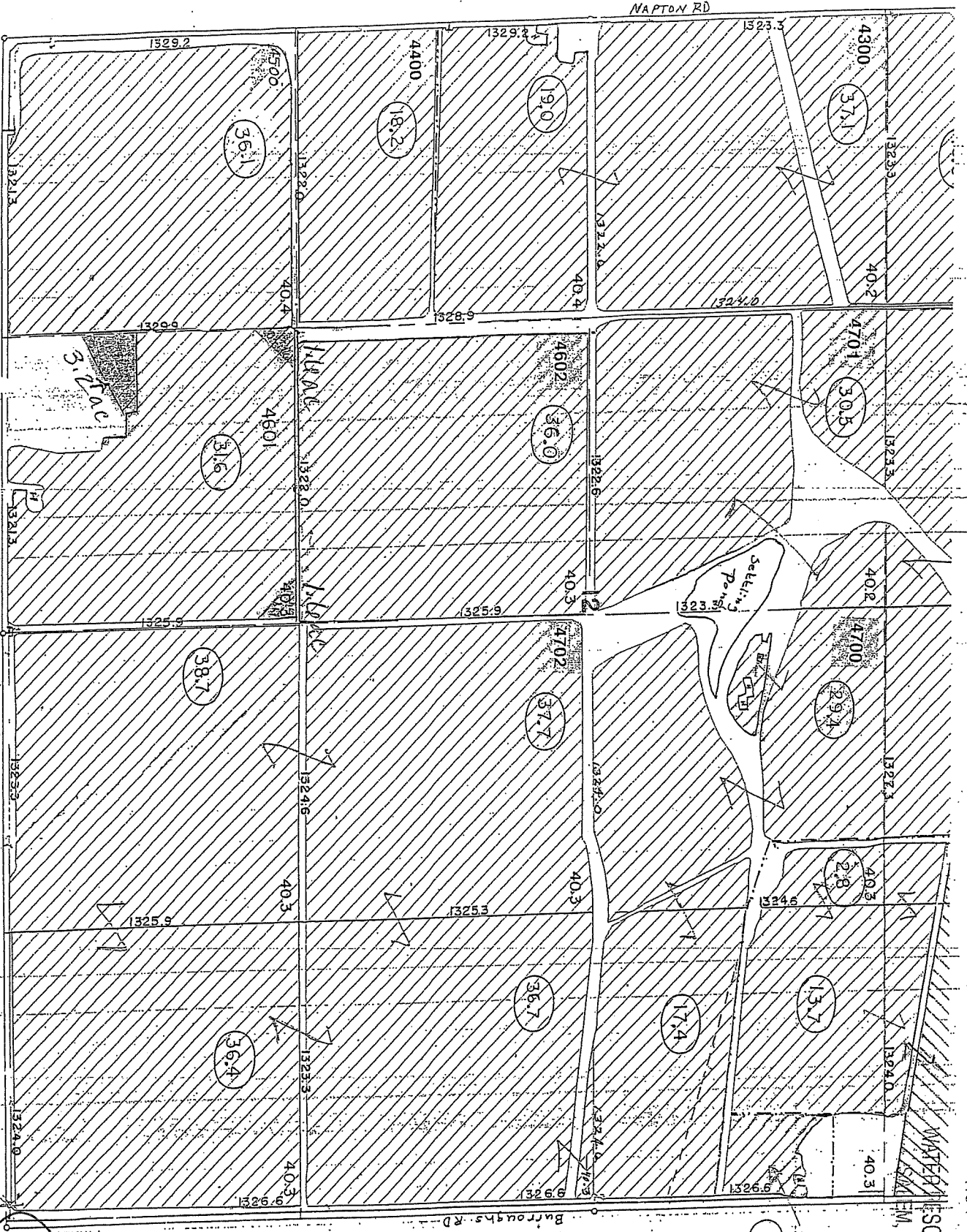

Garold Johnston

SEC. 12, T.22S, R.46E, W.M.

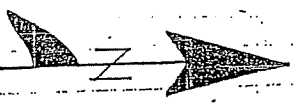

- PROPERTY LINE IF OTHER THAN 1/4 1/4
- PRIVATE AGRES
- PRIVATE
- PENDING AGRES
- PENDING
- IRR. AGRES
- IRR. AGRES IN 1/4 1/4
- OVERLAP AGRES

SCALE: 1" = 400'

NOT CORRECT

error in prev map
should be $\frac{16.6}{14.5}$

looks more like 1" = 650'

48-102-1560