

13174



RECEIVED

MAY 01 2019

OWRD

Imagery Date: 8/23/2016 lat: 45.339071° lon: -123.227974° elev: 167 ft eye alt: 5746 ft

Certificate 26134 IR - FROM

T3S, R4W, WM



- 26134 IR No Change
- 26134 Transfer From

POD 1
1630' N & 830' E from the
SW corner of Section 5

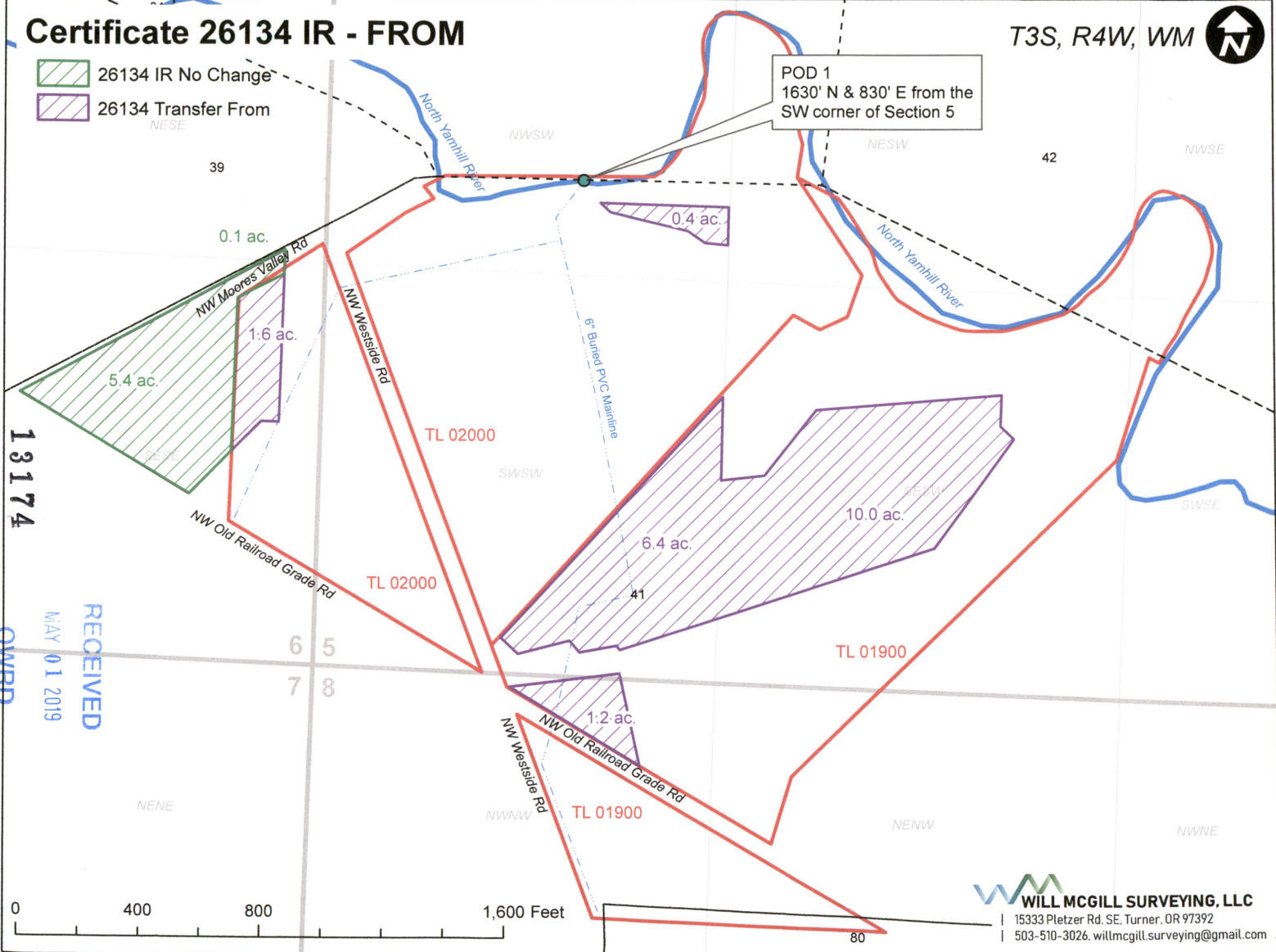

13174
RECEIVED
MAY 01 2019
OWRD

WILL MCGILL SURVEYING, LLC
15333 Pletzer Rd. SE, Turner, OR 97392
503-510-3026, willmcgill.surveying@gmail.com

Certificate 59987 IR - FROM

T3S, R4W, WM



 59987 IR Transfer From

POD 1
1630' N & 830' E from the
SW corner of Section 5

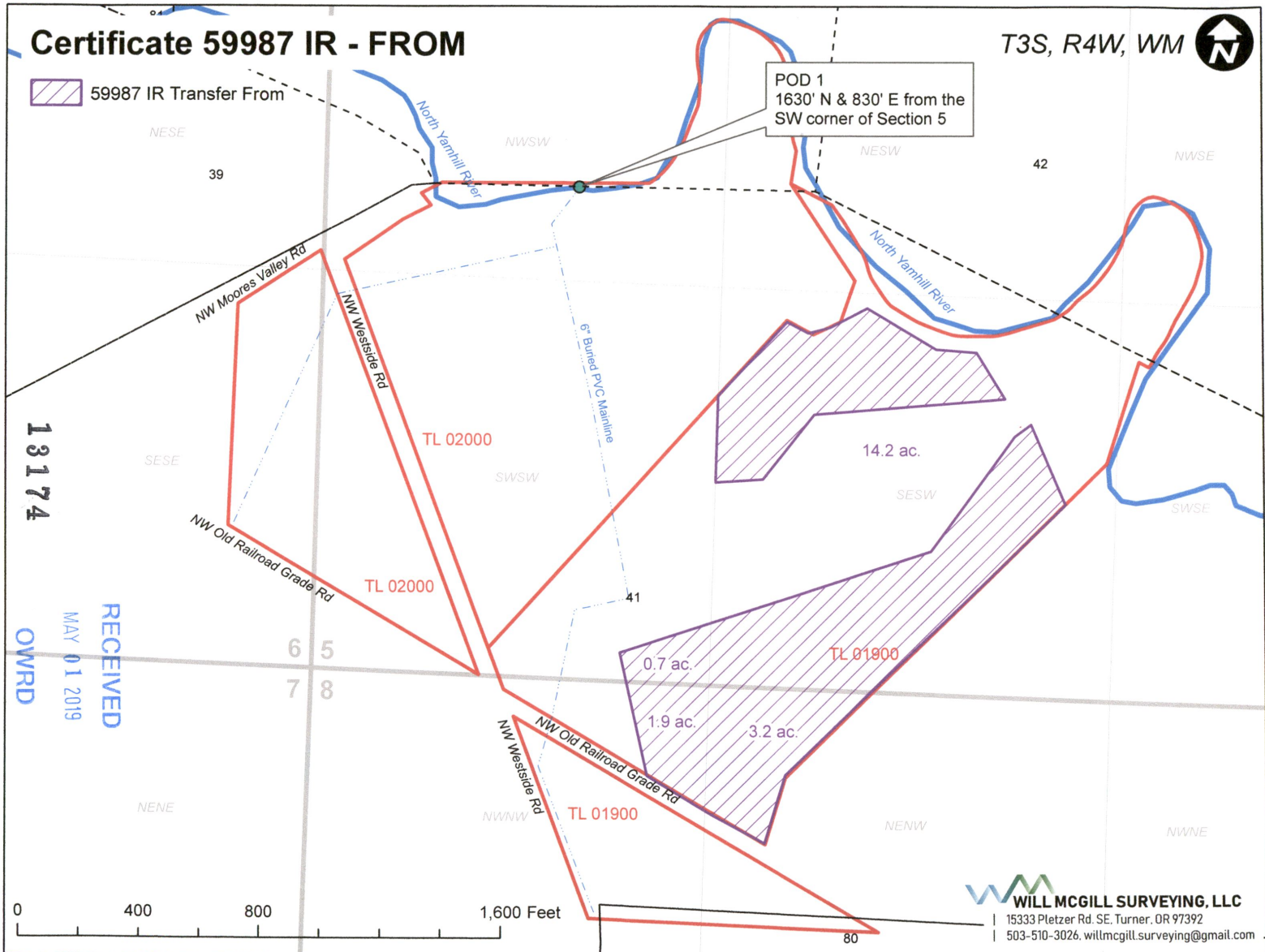

13174

RECEIVED
MAY 01 2019
OWRD

0 400 800 1,600 Feet

**WILL MCGILL SURVEYING, LLC**
15333 Pletzer Rd. SE, Turner, OR 97392
503-510-3026, willmcgill.surveying@gmail.com

Certificate 59988 IR - FROM

T3S, R4W, WM 

 59988 IR Transfer From

POD 1
1630' N & 830' E from the
SW corner of Section 5

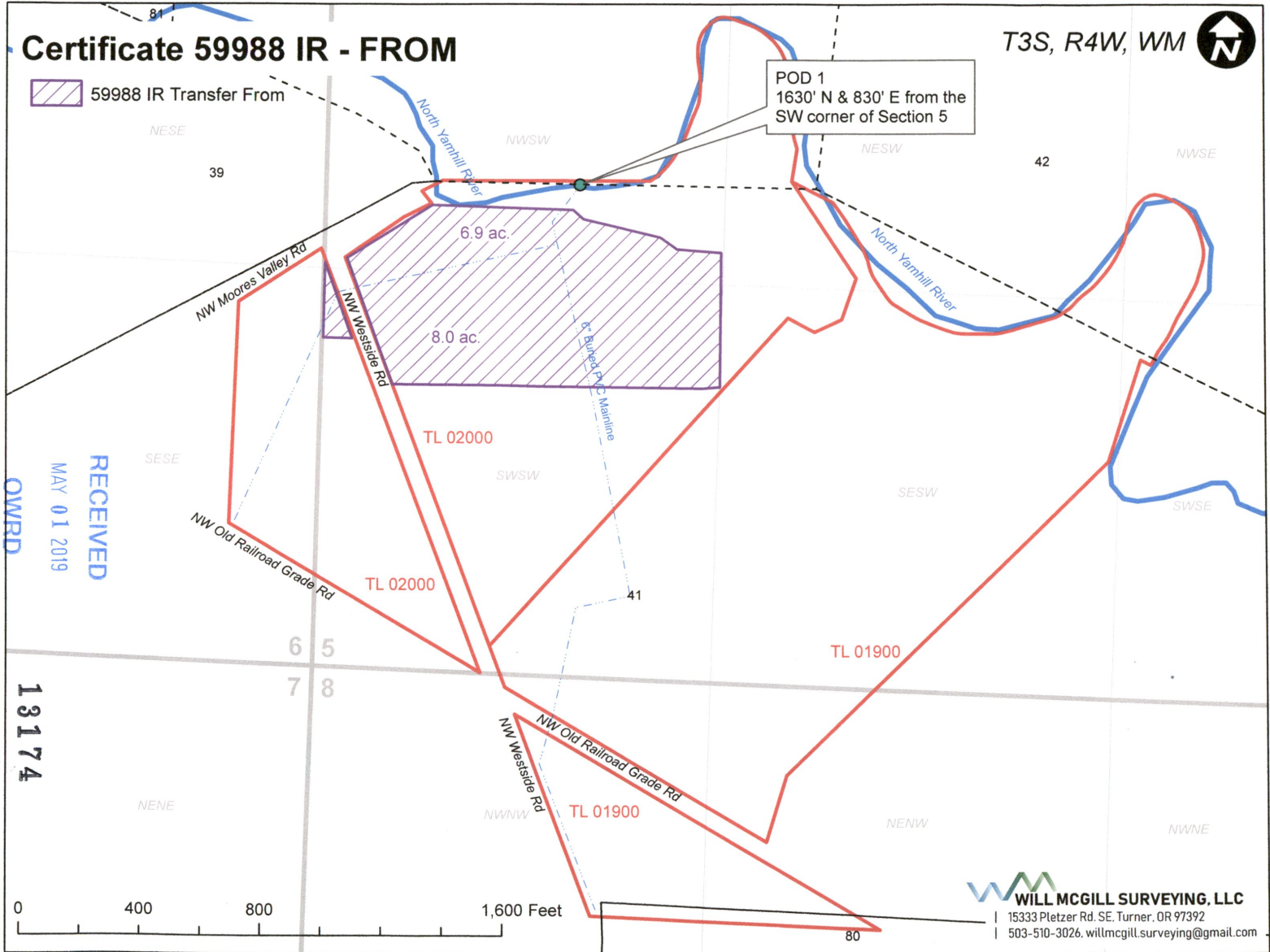

Certificate 59989 IR - FROM

T3S, R4W, WM



 59989 IR Transfer From

POD 2
1620' N & 630' E from the
SW corner of Section 5

POD 1
1630' N & 830' E from the
SW corner of Section 5

RECEIVED
MAY 01 2019

OWRD

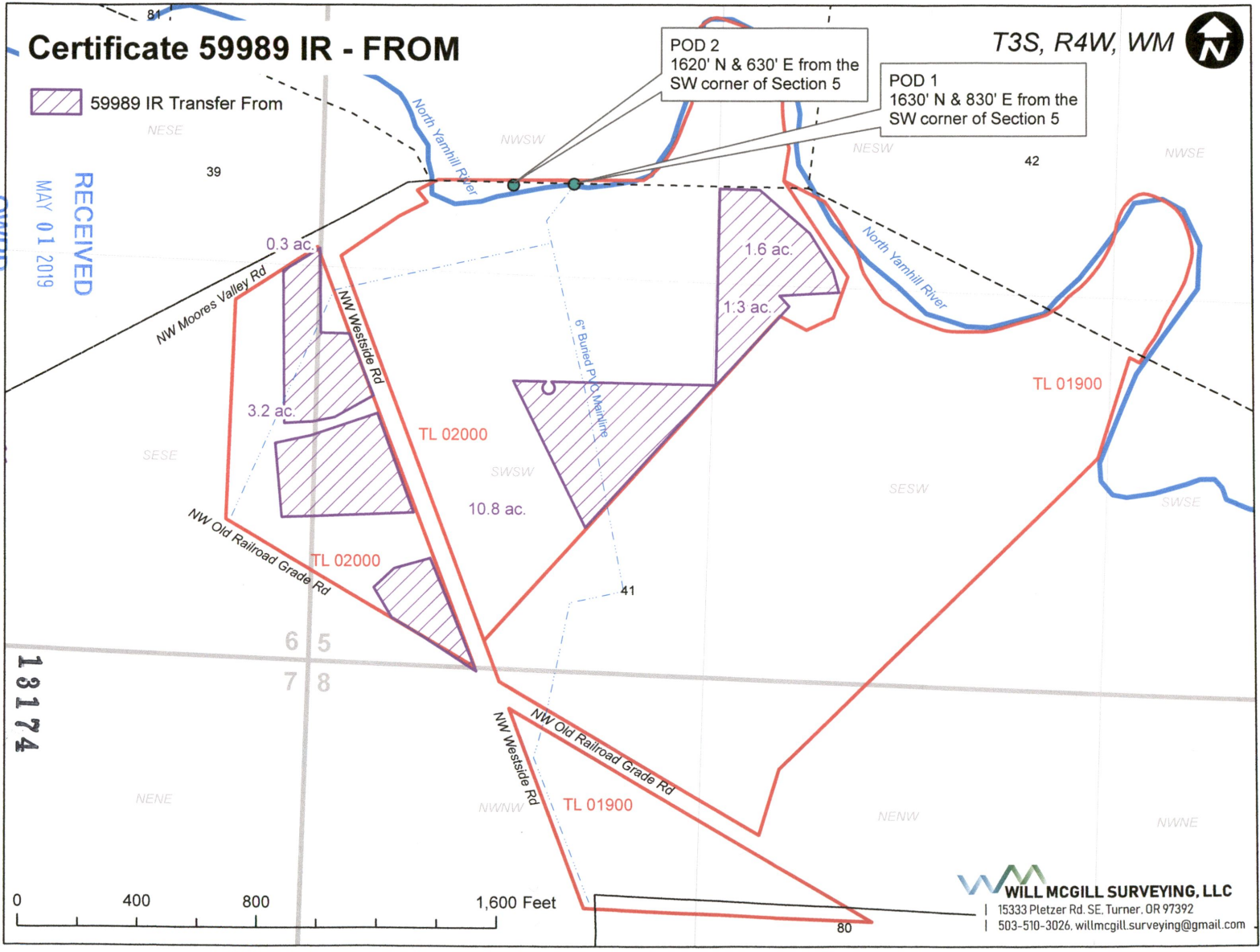

 **WILL MCGILL SURVEYING, LLC**
15333 Pletzer Rd. SE, Turner, OR 97392
503-510-3026, willmcgill.surveying@gmail.com

13174

Certificate 67814 IR - FROM

T3S, R4W, WM 

 67814 IR Transfer From

RECEIVED
MAY 01 2019
OWRD



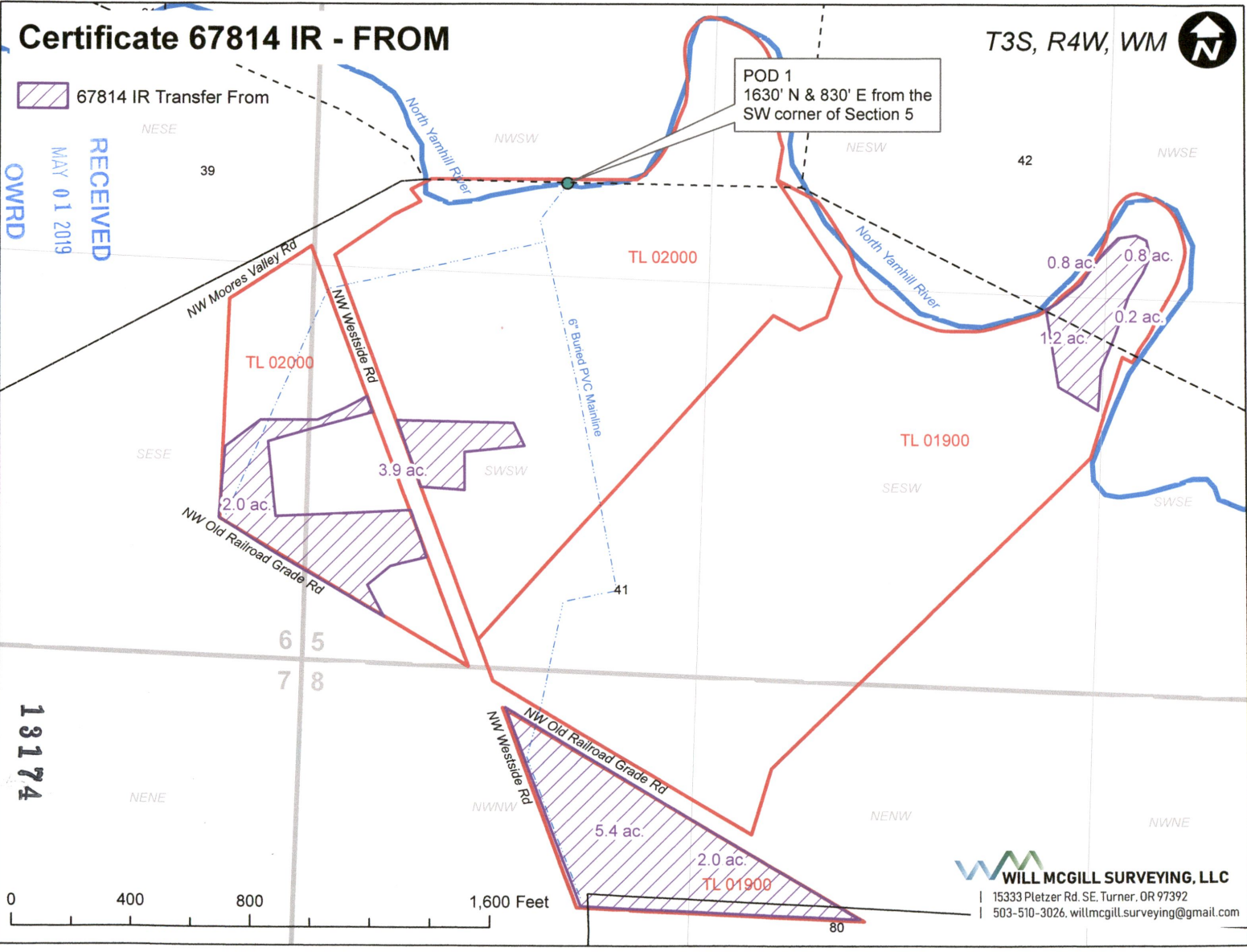



POD 1
1630' N & 830' E from the
SW corner of Section 5



**WILL MCGILL SURVEYING, LLC**
| 15333 Pletzer Rd. SE, Turner, OR 97392
| 503-510-3026, willmcgillsurveying@gmail.com

Transfer To



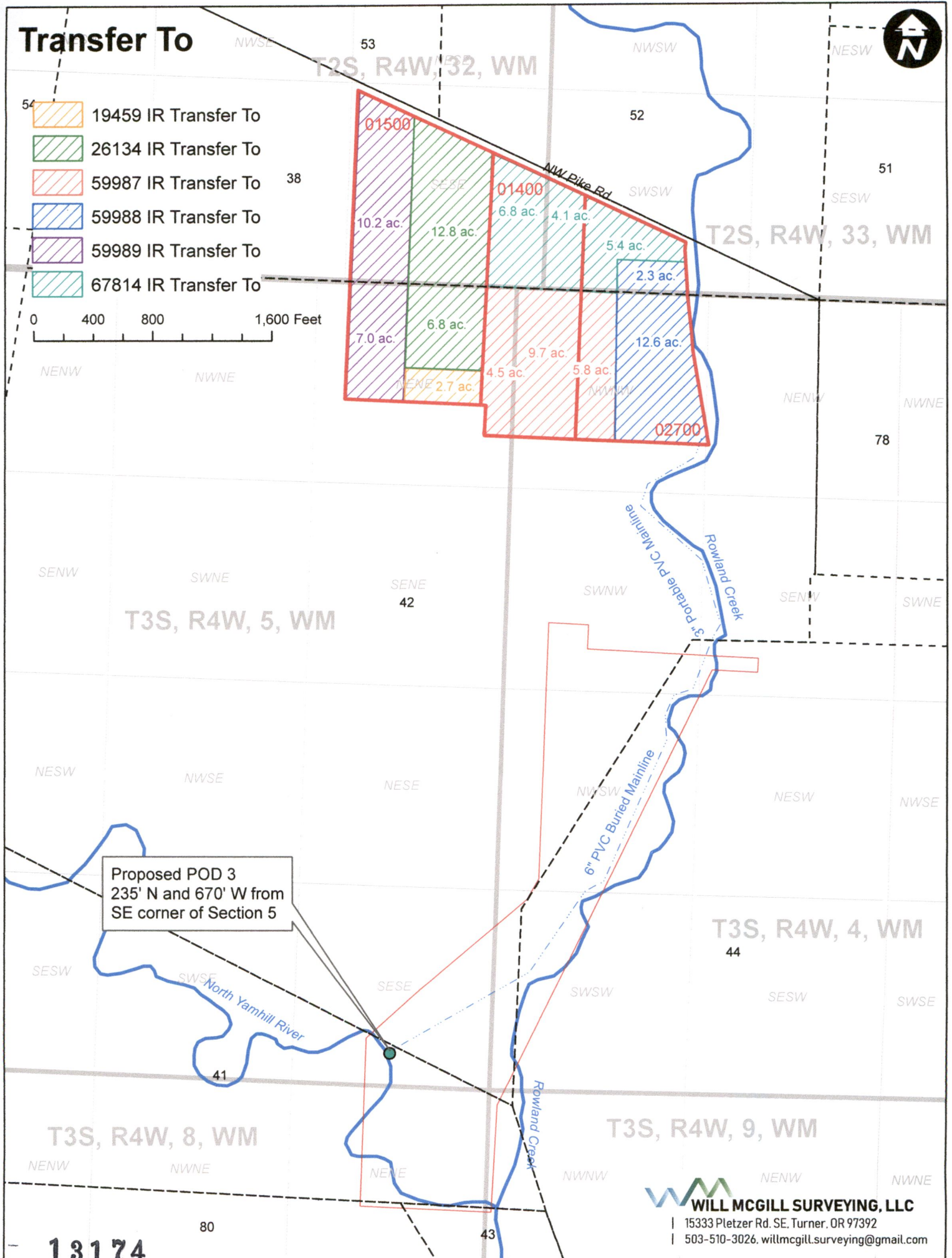

-  19459 IR Transfer To
-  26134 IR Transfer To
-  59987 IR Transfer To
-  59988 IR Transfer To
-  59989 IR Transfer To
-  67814 IR Transfer To

0 400 800 1,600 Feet



13174

Certificate 19459 IR - FROM

-  19459 IR, No Change
-  19459 IR, Transfer From

T3S, R4W, WM 

RECEIVED
MAY 01 2019
OWRD

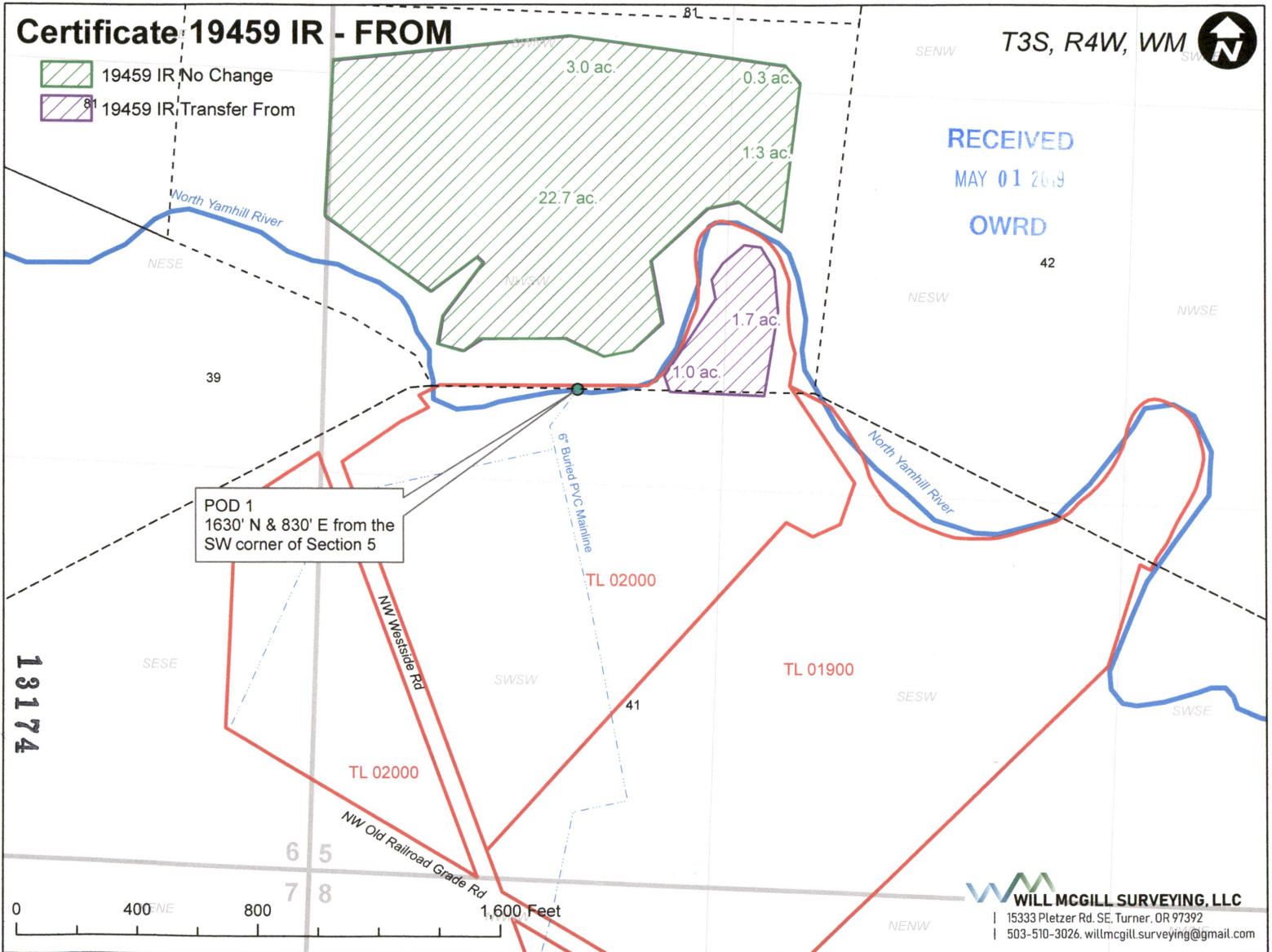

POD 1
1630' N & 830' E from the
SW corner of Section 5

**WILL MCGILL SURVEYING, LLC**
15333 Pletzer Rd. SE, Turner, OR 97392
503-510-3026, willmcgill.surveying@gmail.com