

**T16S R14E, WM
CROOK COUNTY, OREGON**

- Well
- Buried_Pipeline
- Cistern
- ▨ POU IR SPLIT OFF: CALCOTE TL 504
- ▨ POU IR SPLIT OFF: LIKENS TL 502
- ▨ POU IR REMAINING: DORSCH & ROST TL 901
- Township
- Section
- Quarter Quarter
- Tax Lot

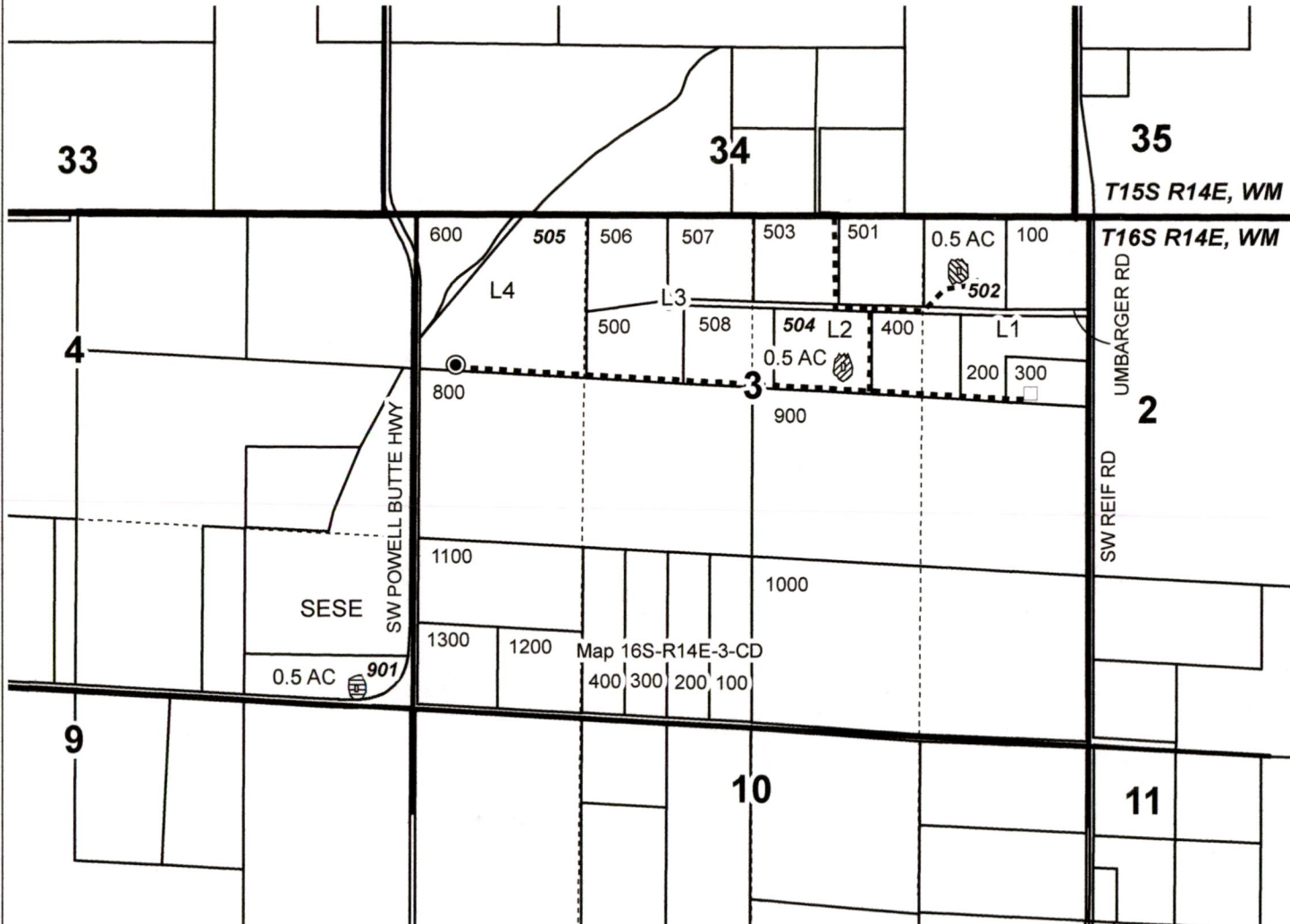

0 1,320
Feet
1" = 1,320'



Well (CROO 3243) Location:
1,230' S, 300' E of NW Cor Sec 3

Split OFF:
Likens TL 502: 0.5 AC, 0.006 CFS

Split OFF:
Calcote TL 504: 0.5 AC, 0.006 CFS

Remaining ON:
Dorsch & Rost TL 901: 0.5 AC, 0.006 CFS



RENEWAL DATE 12/31/2020

RECEIVED

MAR 28 2019

OWRD

13178



**SPLIT-A-PERMIT MAP
Likens & Calcote**

NOTE: THIS MAP IS NOT INTENDED TO
PROVIDE LEGAL DIMENSIONS OR LOCATIONS
OF PROPERTY OWNERSHIP LINES.

WATER RIGHT SERVICES, LLC

PO BOX 1830, BEND, OR 97709

CCB# 197121 www.oregonwater.us

541-389-2837 JOHNSHORT@USA.COM

AP G-16483

PERMIT G-17907

Date: 2/4/2019