

JACKSON COUNTY SEC.16 T37S R1W

SCALE - 1" = 400'



SW 1/4 OF THE NW 1/4, SE 1/2 OF THE NW 1/4

DISTRICT INTERNAL
NOTICE #: T-2018-06B

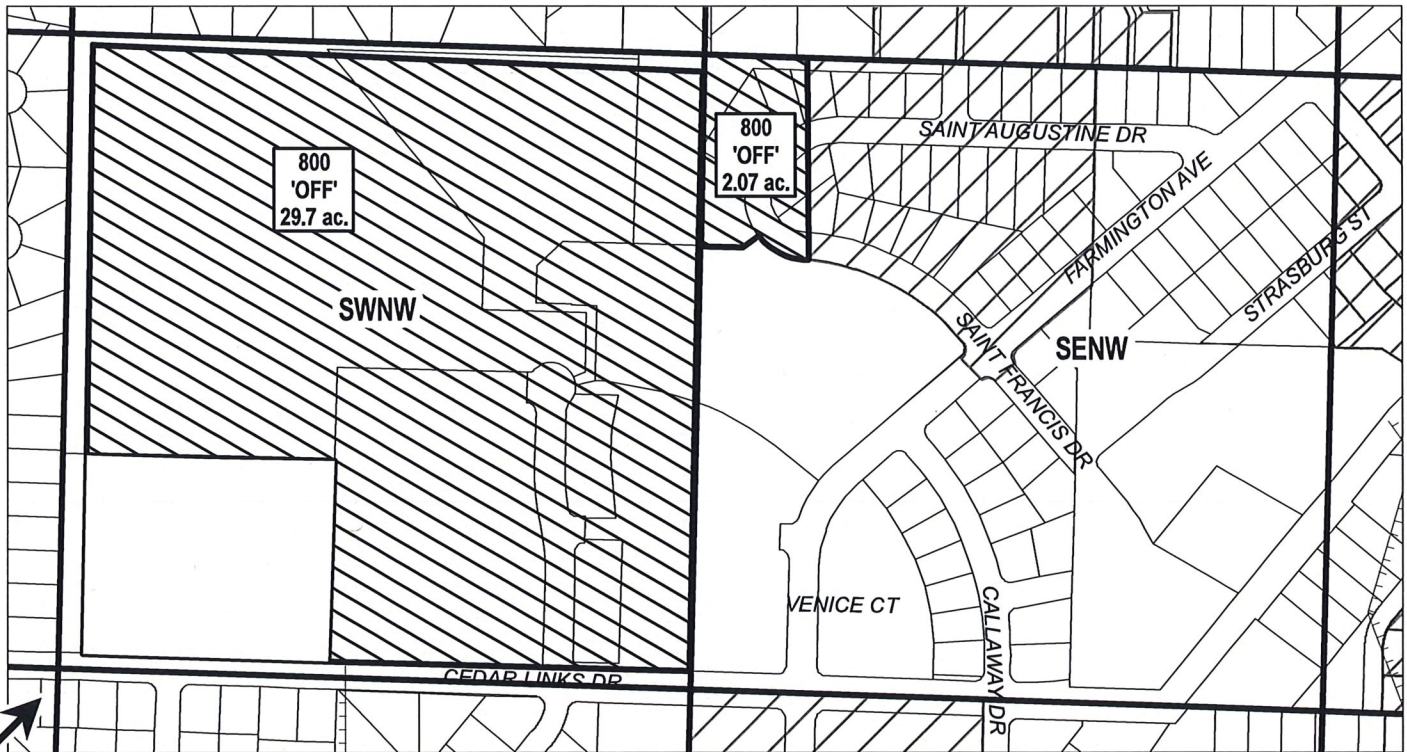

W 1/4 COR

**SNNW -
REMAINING RIGHT: 0.0 AC**

**SENW -
REMAINING RIGHT: 16.51 AC**

RECEIVED

DEC 31 2018

OWRD

	EXISTING WATER RIGHTS
	OFF LANDS
	CANAL/LATERAL



APPLICATION FOR WATER RIGHTS TRANSFER

NAME: MEDFORD IRR DISTRICT

TAXLOT #: 800

31.77 ACRES

CERTIFICATE #:

83381

83383

P- 4951

Date: 12/27/2018

13095

JACKSON COUNTY SEC.16 T37S R1W

SCALE - 1" = 400'

CERTIFICATE #:
83381
83383
P- 4951

DISTRICT INTERNAL
NOTICE #: T-2018-06B

E 1/2 OF THE SW 1/4, W 1/2 OF THE SE 1/4

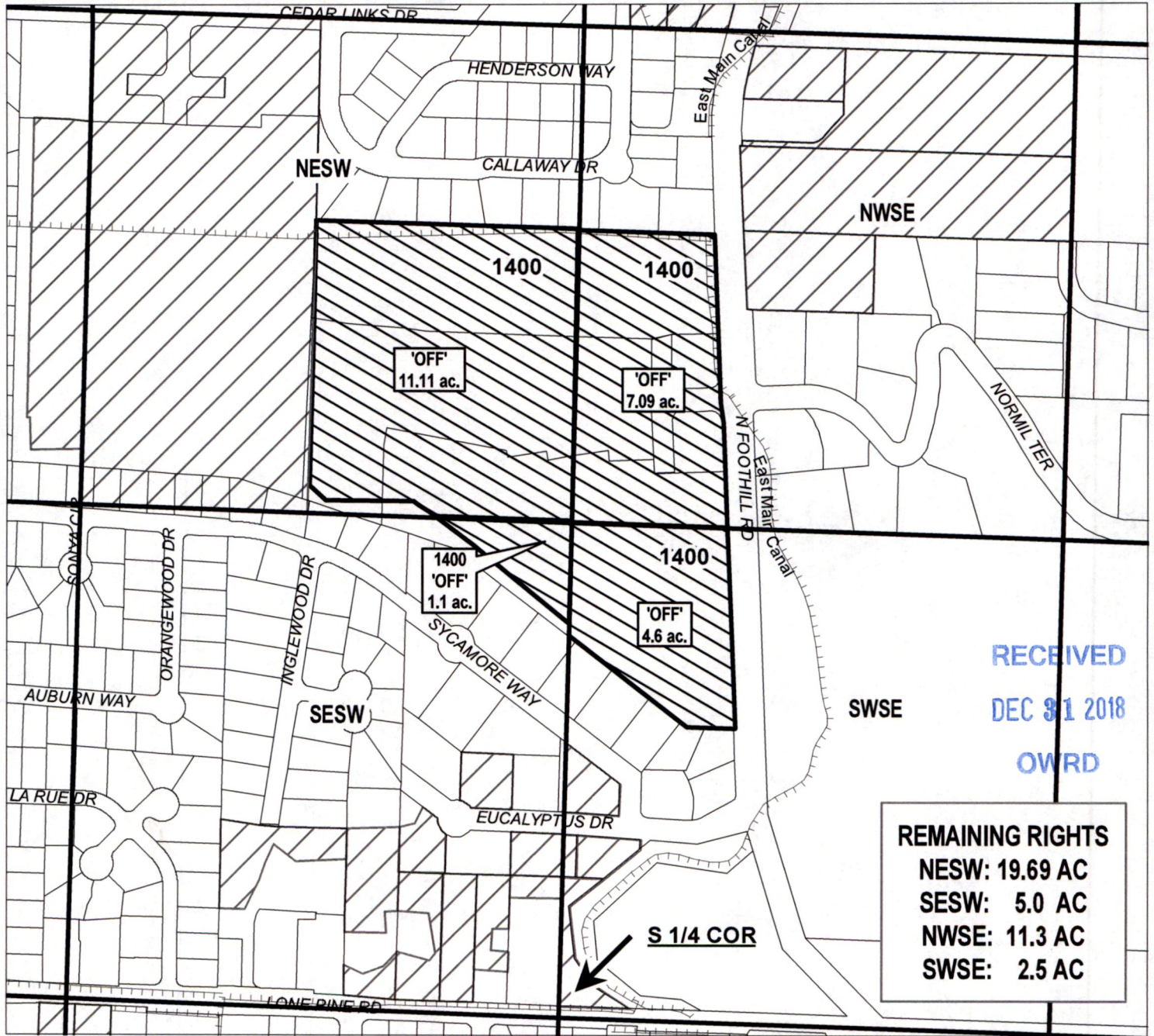

REMAINING RIGHTS
 NESW: 19.69 AC
 SESW: 5.0 AC
 NWSE: 11.3 AC
 SWSE: 2.5 AC



APPLICATION FOR WATER RIGHTS TRANSFER



NAME: MEDFORD IRR DISTRICT

TAXLOT #: 1400

23.9 ACRES

Date: 12/27/2018

13095

-  EXISTING WATER RIGHTS
-  OFF LANDS
-  CANAL/LATERAL

JACKSON COUNTY SEC.21 T37S R1W

SCALE - 1" = 400'



NE 1/4 OF THE NW 1/4

DISTRICT INTERNAL
NOTICE #: T-2018-02

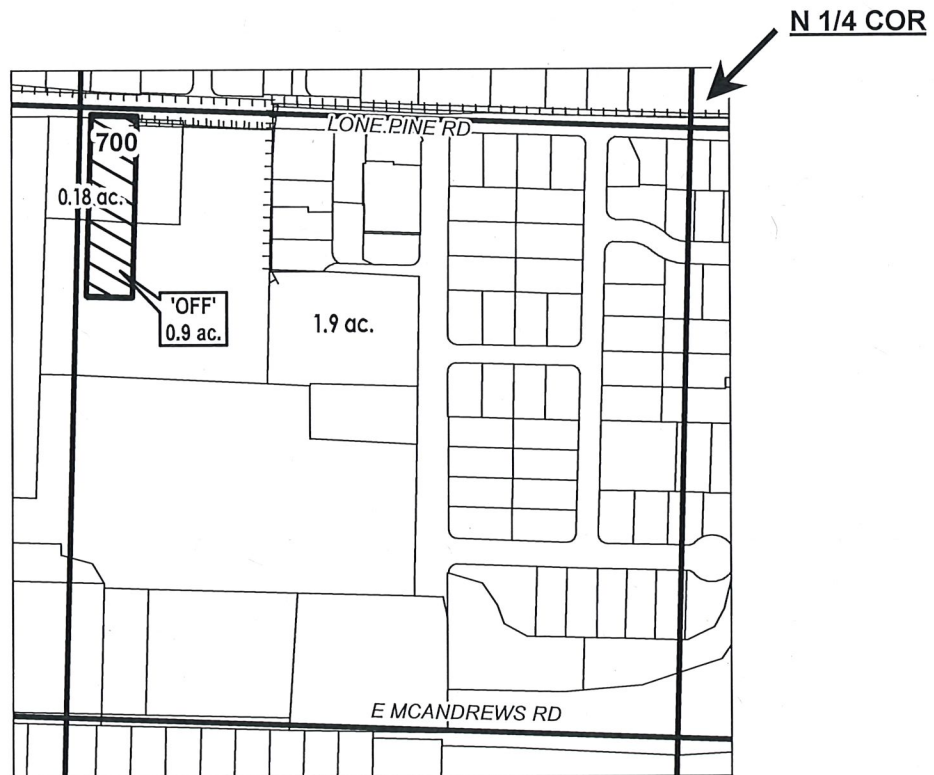

Received by OWRD

MAY 10 2019

"OFF" MAP



Salem, OR
APPLICATION FOR WATER RIGHTS TRANSFER

NAME: PRATT

TAXLOT #: 700

0.9 ACRES

CERTIFICATE #:
83381 (P)
83383 (S)
P-4951 (S)

Date: 5/9/2019

T-13095

JACKSON COUNTY SEC.23 T37S R2W

SCALE - 1" = 400'



SE 1/4 OF THE SE 1/4

DISTRICT INTERNAL
NOTICE #: T-2018-03

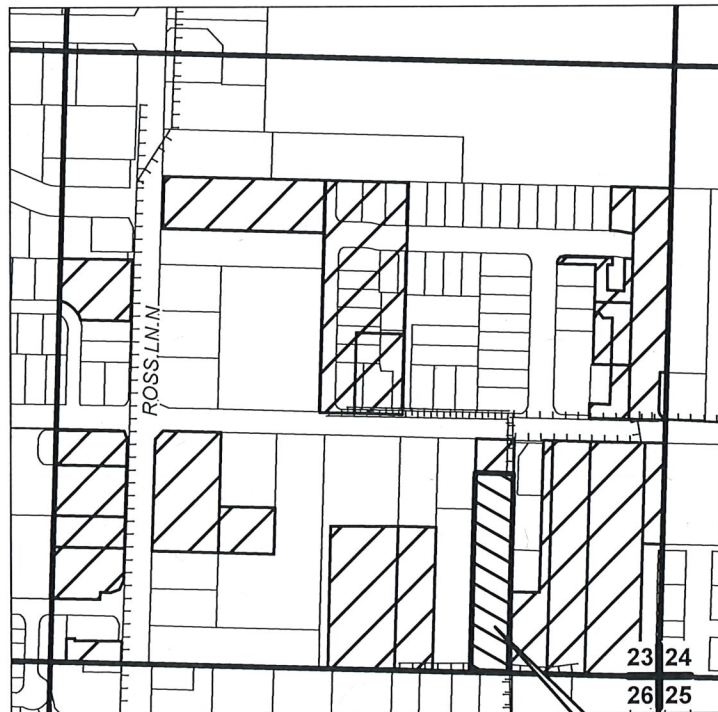

SESE -
REMAINING RIGHT: 9.53 AC

2300
'OFF'
0.84 ac.

	EXISTING WATER RIGHTS
	OFF LANDS
	CANAL/LATERAL

"OFF" MAP

Received by OWRD

MAY 10 2019



Date: 5/9/2019

APPLICATION FOR WATER RIGHTS TRANSFER

NAME: LAWRENCE/MID-QC

TAXLOT #: 2300

0.84 ACRES

T-13095

CERTIFICATE #:

83381 (P)
83383 (S)
80578 (S)
83728 (S)
P- 4951 (S)

JACKSON COUNTY SEC.06 T38S R1W

SCALE - 1" = 400'



SW 1/4 OF THE NW 1/4

DISTRICT INTERNAL
NOTICE #: T-2018-06

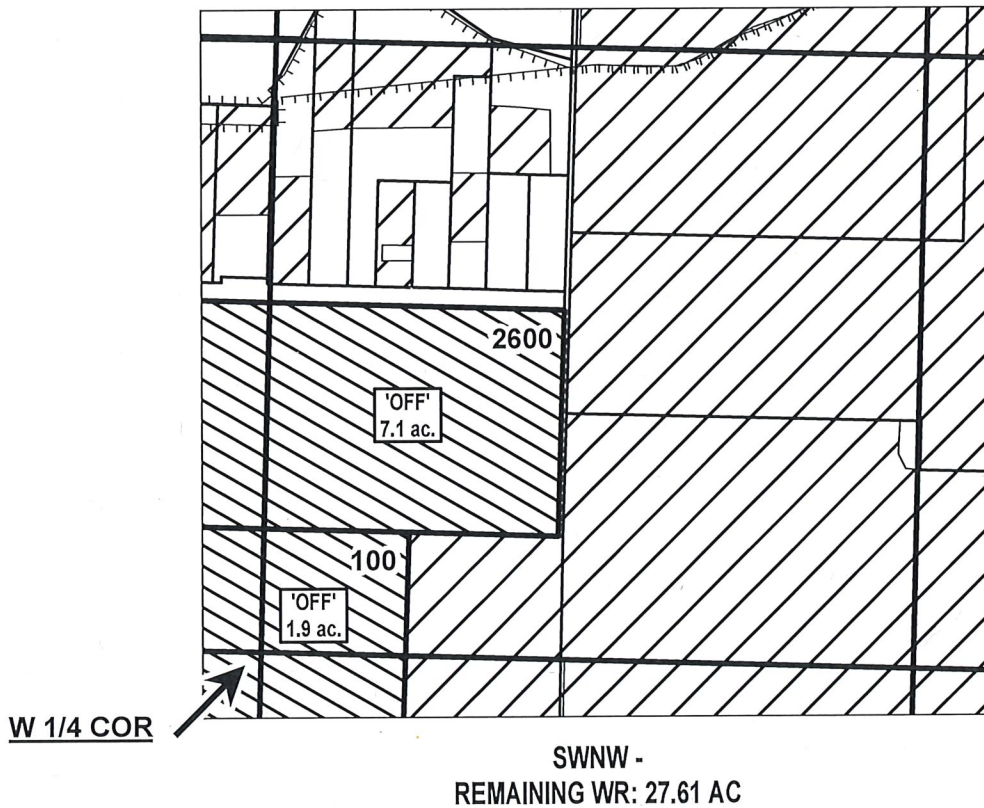

Received by OWRD

MAY 10 2019

Salem, OR

	EXISTING WATER RIGHTS
	OFF LANDS

"OFF" MAP



APPLICATION FOR WATER RIGHTS TRANSFER

NAME: NAUMES, INC

TAXLOT #: 100, 2600

9.0 ACRES

CERTIFICATE #:

83381 (P)

83383 (S)

80578 (S)

P-4951 (S)

Date: 5/9/2019

T-13095

JACKSON COUNTY SEC.06 T38S R1W

SCALE - 1" = 400'



NW 1/4 OF THE SW 1/4

DISTRICT INTERNAL
NOTICE #: T-2018-06

W 1/4 COR

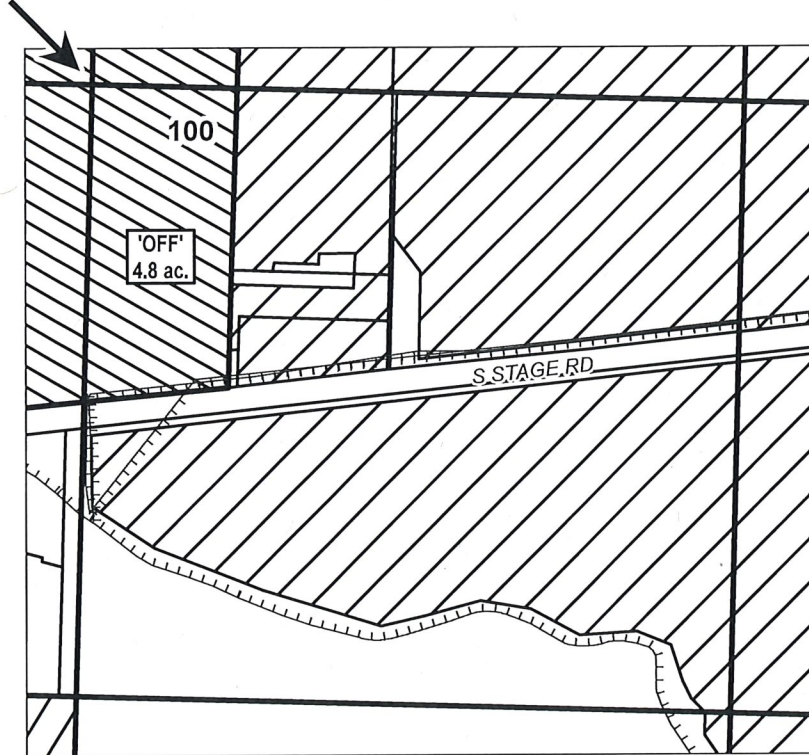

NWSW -
REMAINING WR: 28.1 AC

Received by OWRD

MAY 10 2019



"OFF" MAP

Salem, OR



APPLICATION FOR WATER RIGHTS TRANSFER

NAME: NAUMES, INC

TAXLOT #: 100

4.8 ACRES

CERTIFICATE #:

83381 (P)

83383 (S)

80578 (S)

P-4951 (S)

Date: 5/9/2019

T-13095

JACKSON COUNTY SEC.01 T38S R2W

SCALE - 1" = 400'



SW 1/4 OF THE NE 1/4; SE 1/4 OF THE NE 1/4

DISTRICT INTERNAL
NOTICE #: T-2018-06

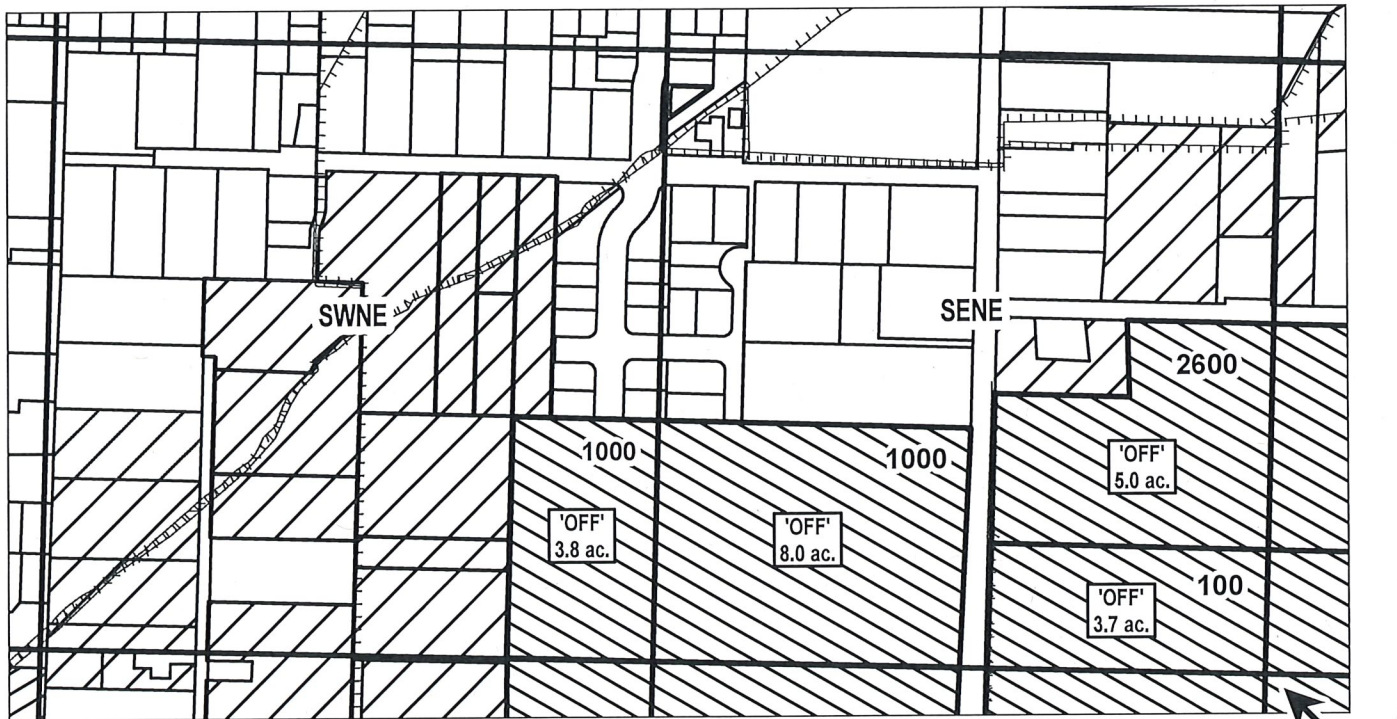

SWNE -
REMAINING WR: 18.8 AC

SENE -
REMAINING WR: 3.04 AC

E 1/4 COR

Received by OWRD

MAY 10 2019

Salem, OR

"OFF" MAP



APPLICATION FOR WATER RIGHTS TRANSFER

NAME: NAUMES, INC

TAXLOT #: 100, 1000, 2600

20.5 ACRES

CERTIFICATE #:

83381 (P)
83383 (S)
80578 (S)
P-4951 (S)

Date: 5/10/2019

T-13095

JACKSON COUNTY SEC.01 T38S R2W

SCALE - 1" = 400'



NW 1/4 OF THE SE 1/4; NE 1/4 OF THE SE 1/4

DISTRICT INTERNAL
NOTICE #: T-2018-06

E 1/4 COR

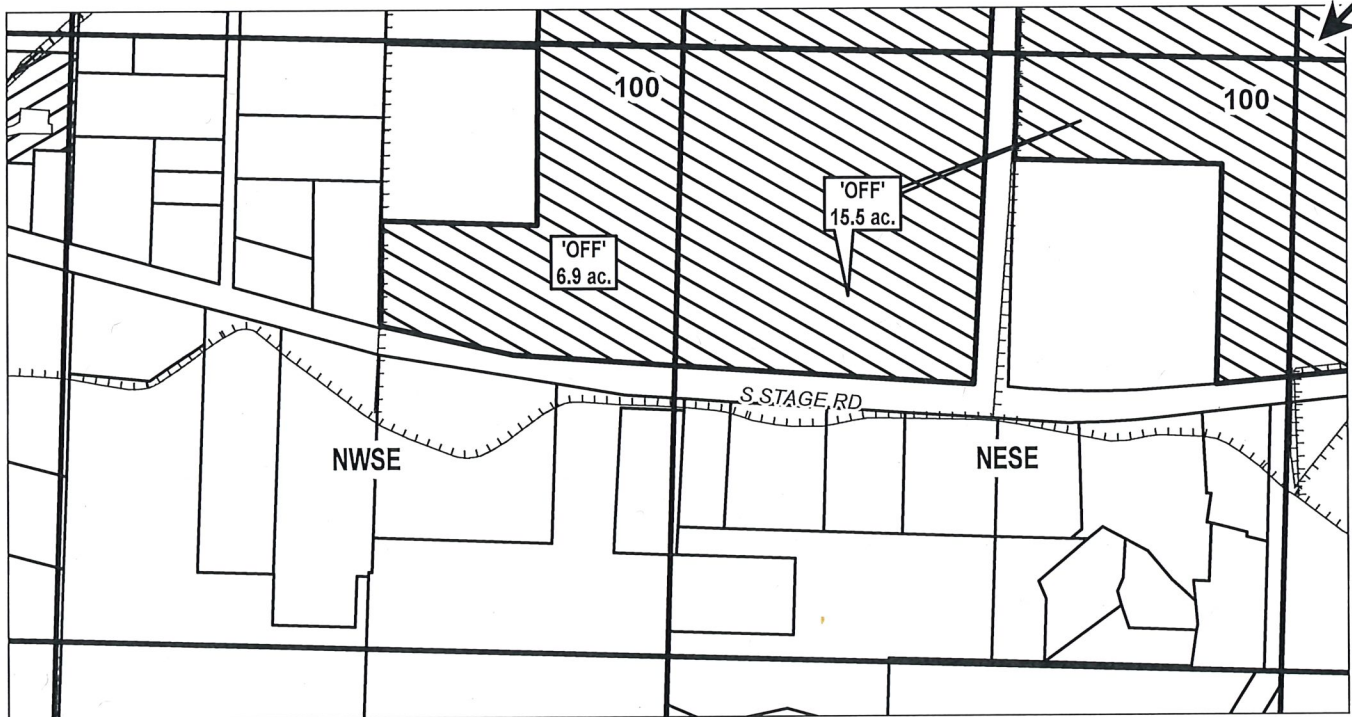

NWSE -
REMAINING WR: 7.1 AC

NESE -
REMAINING WR: 5.0 AC

Received by OWRD

MAY 10 2019

Salem, OR

	EXISTING WATER RIGHTS
	OFF LANDS

"OFF" MAP



APPLICATION FOR WATER RIGHTS TRANSFER

NAME: NAUMES, INC

TAXLOT #: 100

22.4 ACRES

CERTIFICATE #:

83381 (P)

83383 (S)

80578 (S)

P-4951 (S)

Date: 5/9/2019

T-13095

JACKSON COUNTY SEC.09 T37S R1W

SCALE - 1" = 400'



SW 1/4 OF THE NE 1/4

DISTRICT INTERNAL
NOTICE #: T-2018-02

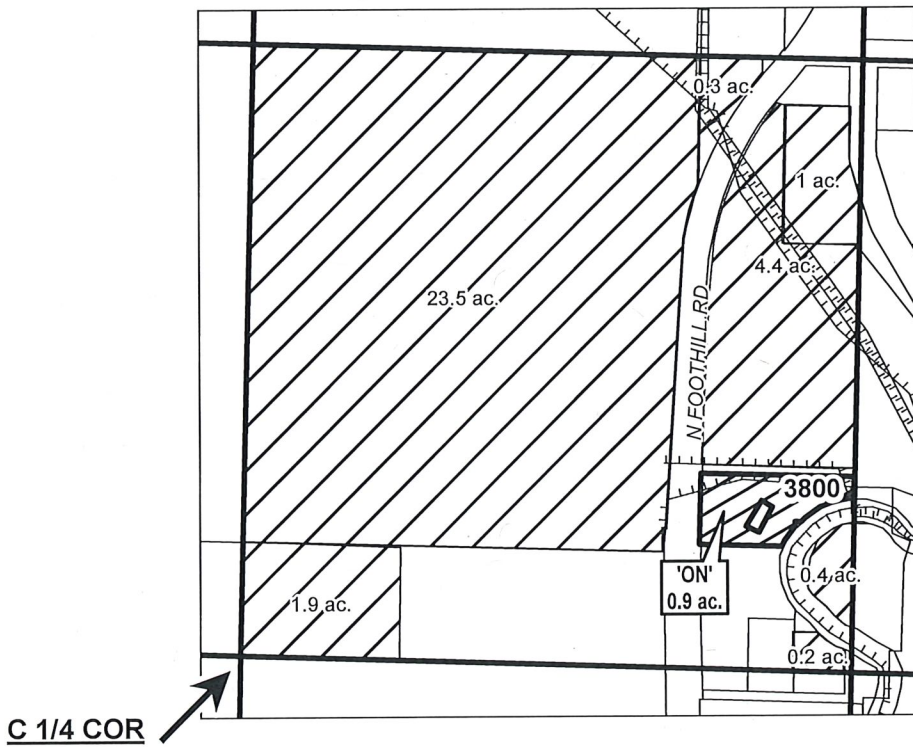

Received by OWRD

MAY 10 2019

	EXISTING WATER RIGHTS
	'ON' LANDS

"ON" MAP



Salem, OR APPLICATION FOR WATER RIGHTS TRANSFER

NAME: BLESSING

TAXLOT #: 3800

0.9 ACRES

CERTIFICATE #:
83381 (P)
83383 (S)
P-4951 (S)

Date: 5/10/2019

T-13095

JACKSON COUNTY SEC.09 T37S R1W

SCALE - 1" = 400'



SW 1/4 OF THE SE 1/4, SE 1/4 OF THE SE 1/4

DISTRICT INTERNAL
NOTICE #: T-2018-06B



SWSE -
EXISTING RIGHT: 16.34 AC

SESE -
EXISTING RIGHT: 0.0 AC

RECEIVED

DEC 31 2018

OWRD

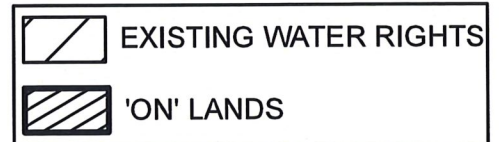

"ON" MAP

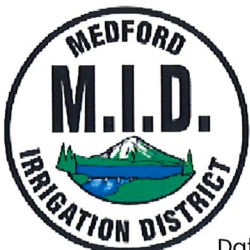

APPLICATION FOR WATER RIGHTS TRANSFER

NAME: MEDFORD IRR DISTRICT

TAXLOT #: 1300, 1301

35.68 ACRES

CERTIFICATE #:
83381
83383
P- 4951

Date: 12/26/2018

13095

JACKSON COUNTY SEC.10 T37S R1W

SCALE - 1" = 400'



SW 1/4 OF THE SW 1/4

DISTRICT INTERNAL
NOTICE #: T-2018-06B

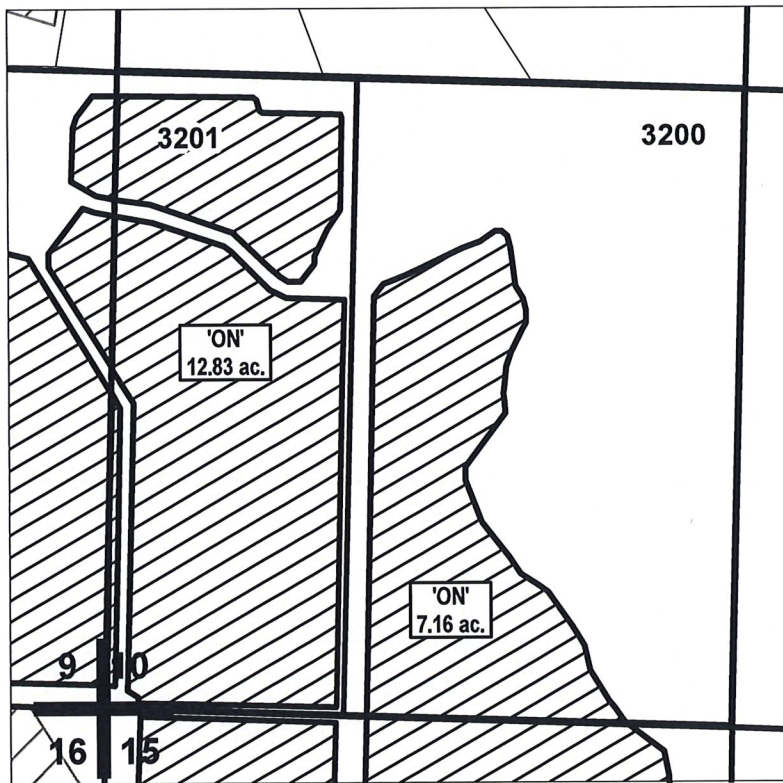

SWSW -
EXISTING RIGHT: 0.0 AC

RECEIVED

DEC 31 2018

OWRD

	EXISTING WATER RIGHTS
	'ON' LANDS

"ON" MAP



APPLICATION FOR WATER RIGHTS TRANSFER

NAME: MEDFORD IRR DISTRICT

TAXLOT #: 1301, 3200

19.99 ACRES

CERTIFICATE #:
83381
83383
P- 4951

Date: 12/26/2018

13095

JACKSON COUNTY SEC.15 T37S R1W

SCALE - 1" = 400'



NW 1/4 OF THE NW 1/4; SW 1/4 OF THE NW 1/4

DISTRICT INTERNAL
NOTICE #: T-2018-06

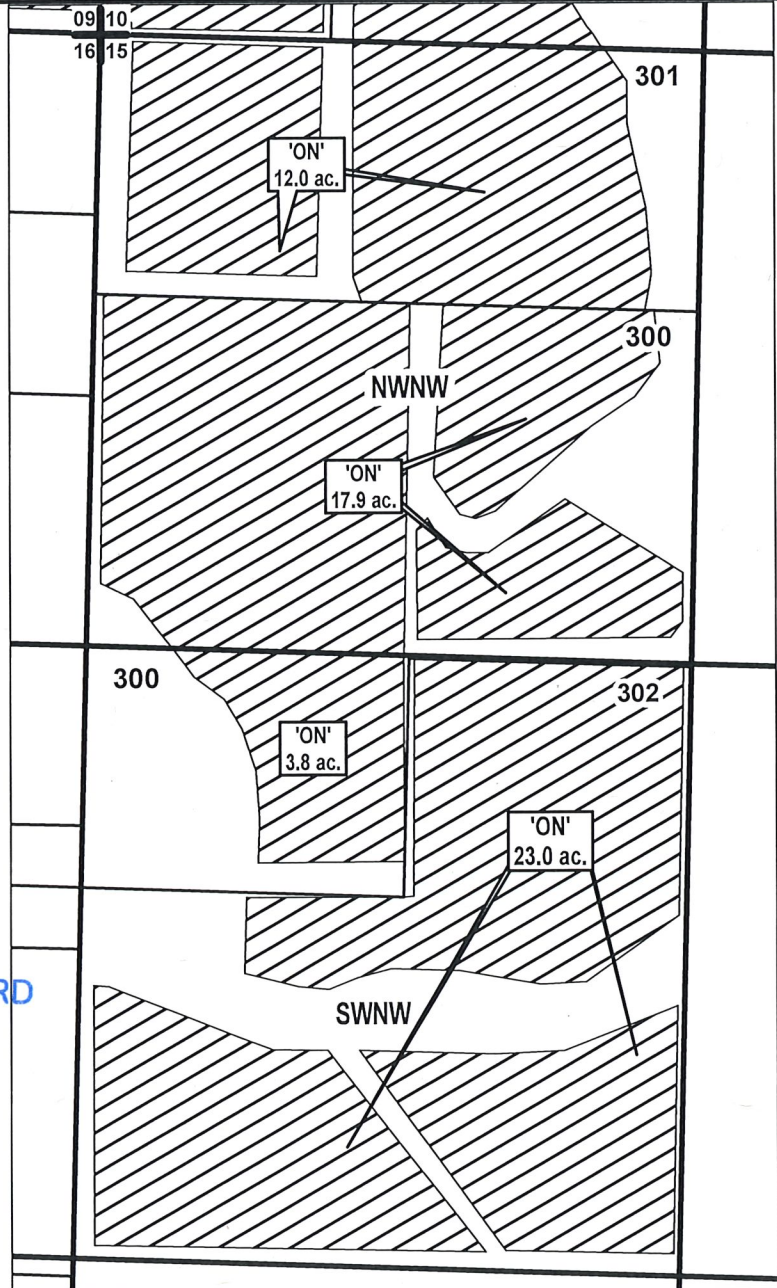

Received by OWRD

MAY 10 2019

Salem, OR

"ON" MAP

	EXISTING WATER RIGHTS
	'ON' LANDS



APPLICATION FOR WATER RIGHTS TRANSFER

NAME: NAUMES, INC

TAXLOT #: 300, 301, 302

56.7 ACRES

Date: 5/10/2019

T-13095

CERTIFICATE #:

83381 (P)

83383 (S)

80578 (S)

P-4951 (S)

JACKSON COUNTY SEC.01 T38S R2W

SCALE - 1" = 400'



NE 1/4 OF THE SW 1/4; NW 1/4 OF THE SE 1/4

DISTRICT INTERNAL
NOTICE #: T-2018-03

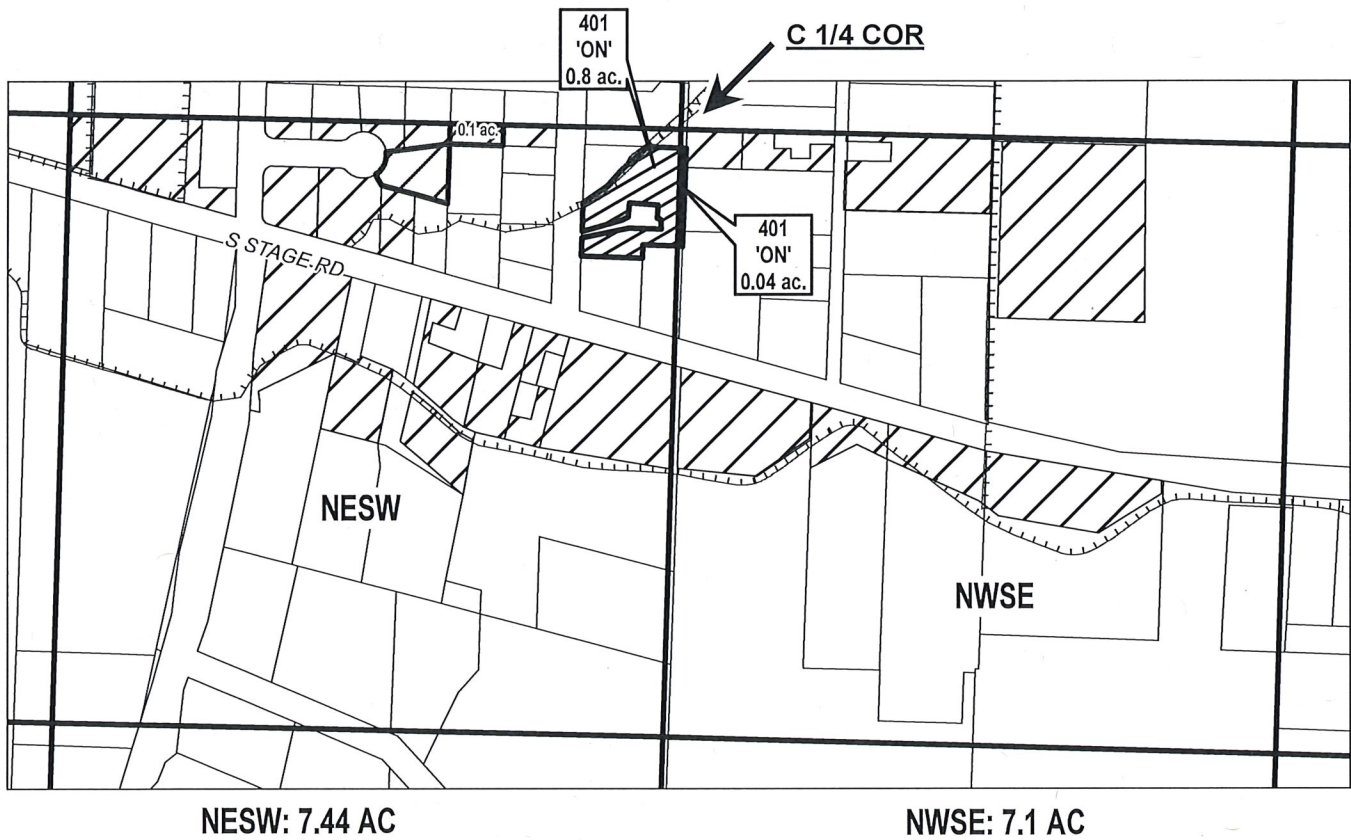

NESW: 7.44 AC

NWSE: 7.1 AC

Received by OWRD

MAY 10 2019

	EXISTING WATER RIGHTS
	ON LANDS
	CANAL/LATERAL

"ON" MAP

Salem, OR

APPLICATION FOR WATER RIGHTS TRANSFER

NAME: SIX, JOSEPH & MARCELLA

TAXLOT #: 401

0.8 AC (NESW)
0.04 AC (NWSE)

CERTIFICATE #;
83381 (P)
83383 (S)
80578 (S)
83728 (S)
P-4951 (S)



Date: 5/10/2019

T-13095