

DISTRICT TEMPORARY TRANSFER APPLICATION MAP

FOR: SUTHERLIN WATER CONTROL DISTRICT

BY: NATHAN R. REED, PE, CWRE

T25S, R5W, W.M.

CERTIFICATE NO. 76599

CERTIFICATE NO. 76600

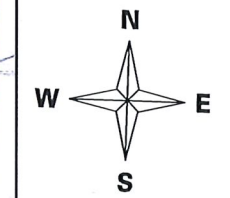

SCALE: 1" = 1320'

EXISTING
 POD 1: 800 FEET SOUTH AND 580 FEET EAST FROM C1/4 COR SEC 14 AS PROJECTED WITHIN J. SUTHERLIN DLC 41.

PROPOSED
 POD 4: 1247 FEET SOUTH AND 918 FEET WEST FROM NE1/4 COR SEC 23 AS PROJECTED WITHIN J. SUTHERLIN DLC 41.

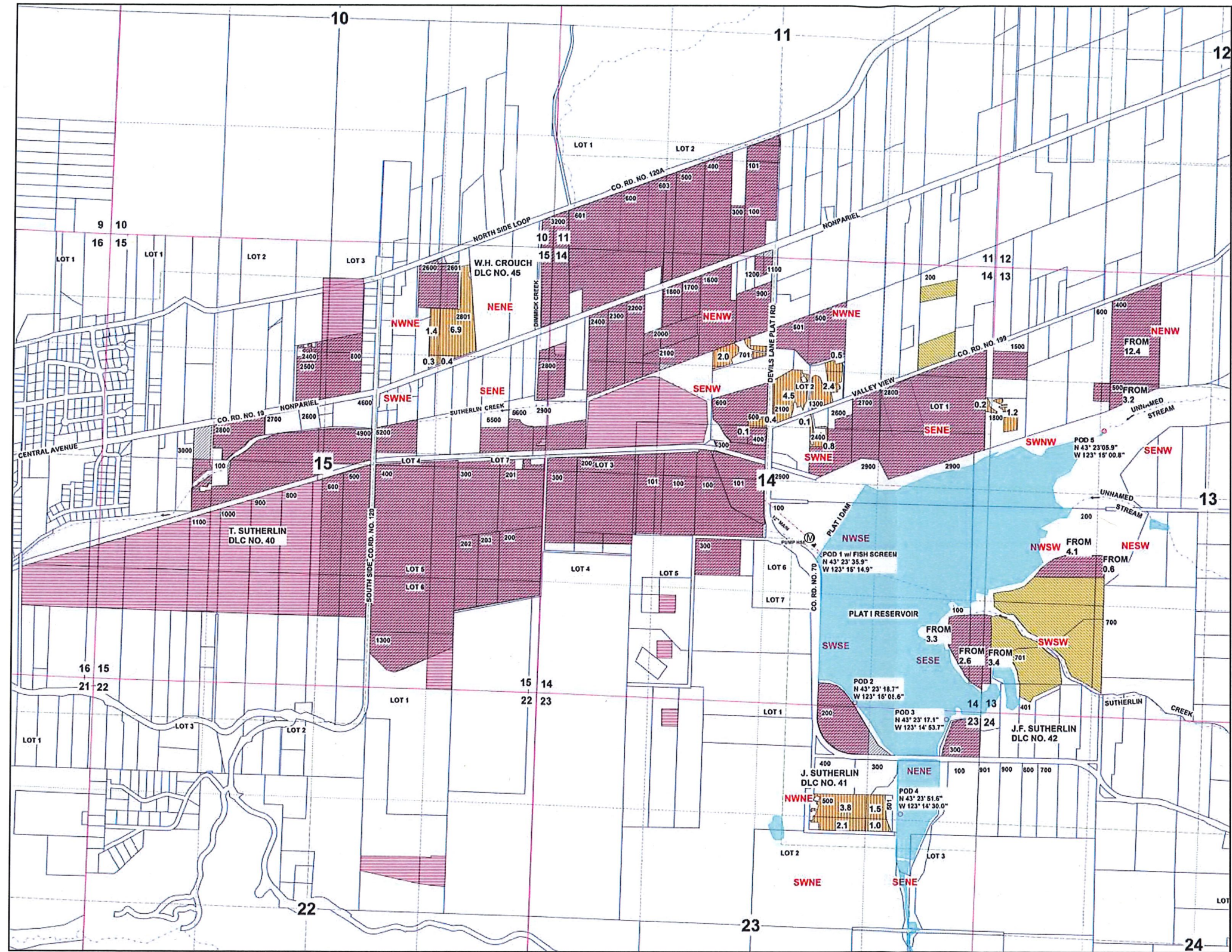

Legend

- | | | | |
|--|----------------|--|-------------------------------|
| | POD & APODs | | Section |
| | Meter | | Quarter |
| | Stream | | Sixteenth |
| | Reservoir/Pond | | Parcels |
| | Pipeline | | Cert 76599 primary, 1/27/1960 |
| | Flow Arrow | | Cert 76599 suppl, 1/27/1960 |
| | Gov Lot | | Cert 76600 Pri/Sup, 1/1/1993 |
| | DLC | | Temp Dist. Trnsfr To |

THE PURPOSE OF THIS MAP IS TO IDENTIFY THE LOCATION OF THE WATER RIGHT. IT IS NOT INTENDED TO PROVIDE INFORMATION RELATIVE TO THE LOCATION OF PROPERTY OWNERSHIP BOUNDARY LINES.

Received by OWRD

MAY 20 2019

Salem, OR

MAP PREPARED BY:
 NATHAN R. REED, PE, CWRE
 157 W. BODIE ST.
 ROSEBURG, OR 97471

MAP PREPARED FOR:
 SUTHERLIN WATER CONTROL DIST.
 495 N. STATE ST.
 SUTHERLIN, OR 97479