

Permanent Transfer, Crook County, Michael Stafford, 127.0 Acres DINN #6 - OFF

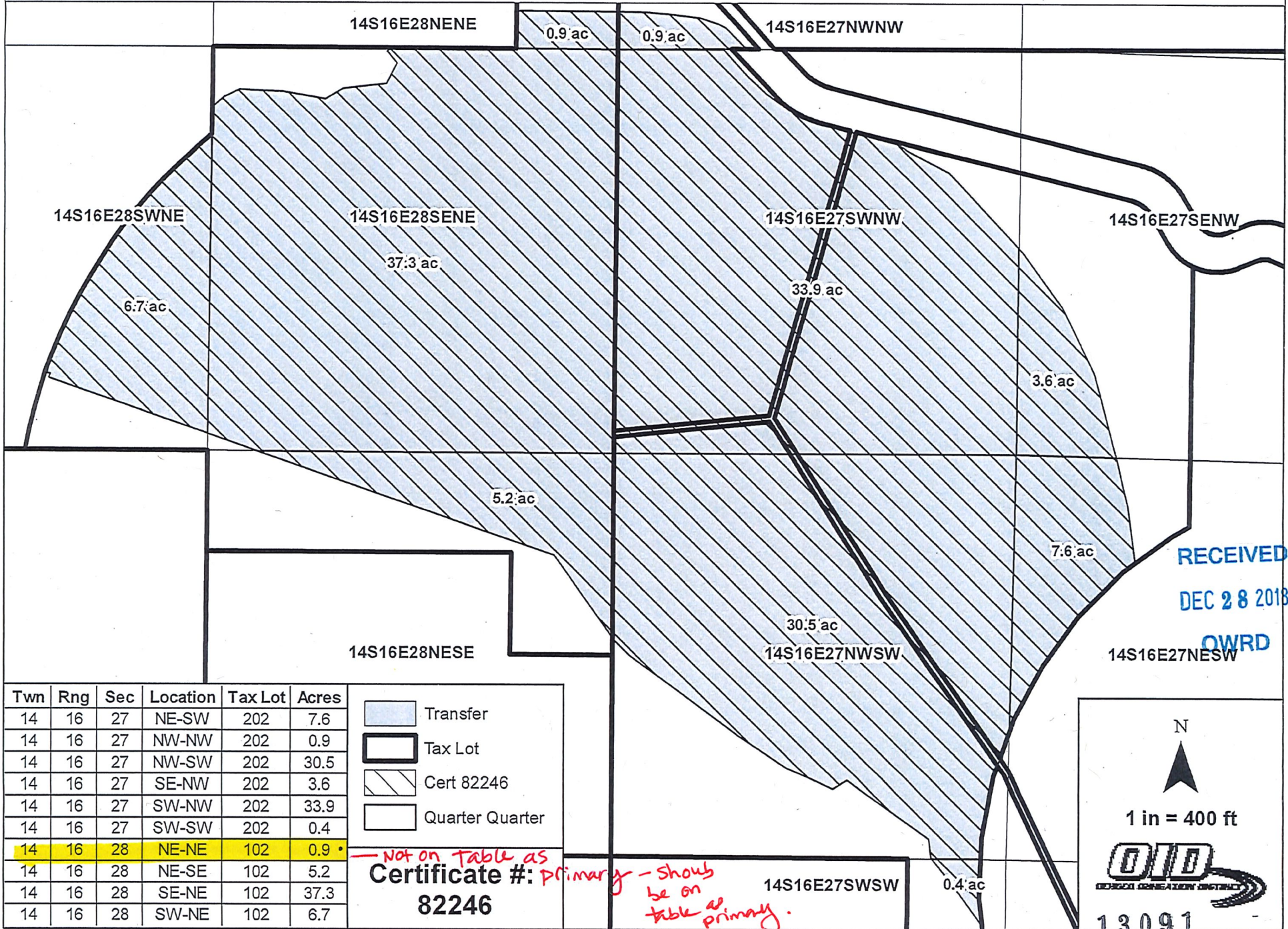

Permanent Transfer, Crook County, Michael Stafford, 127.0 Acres DINN #6 - ON

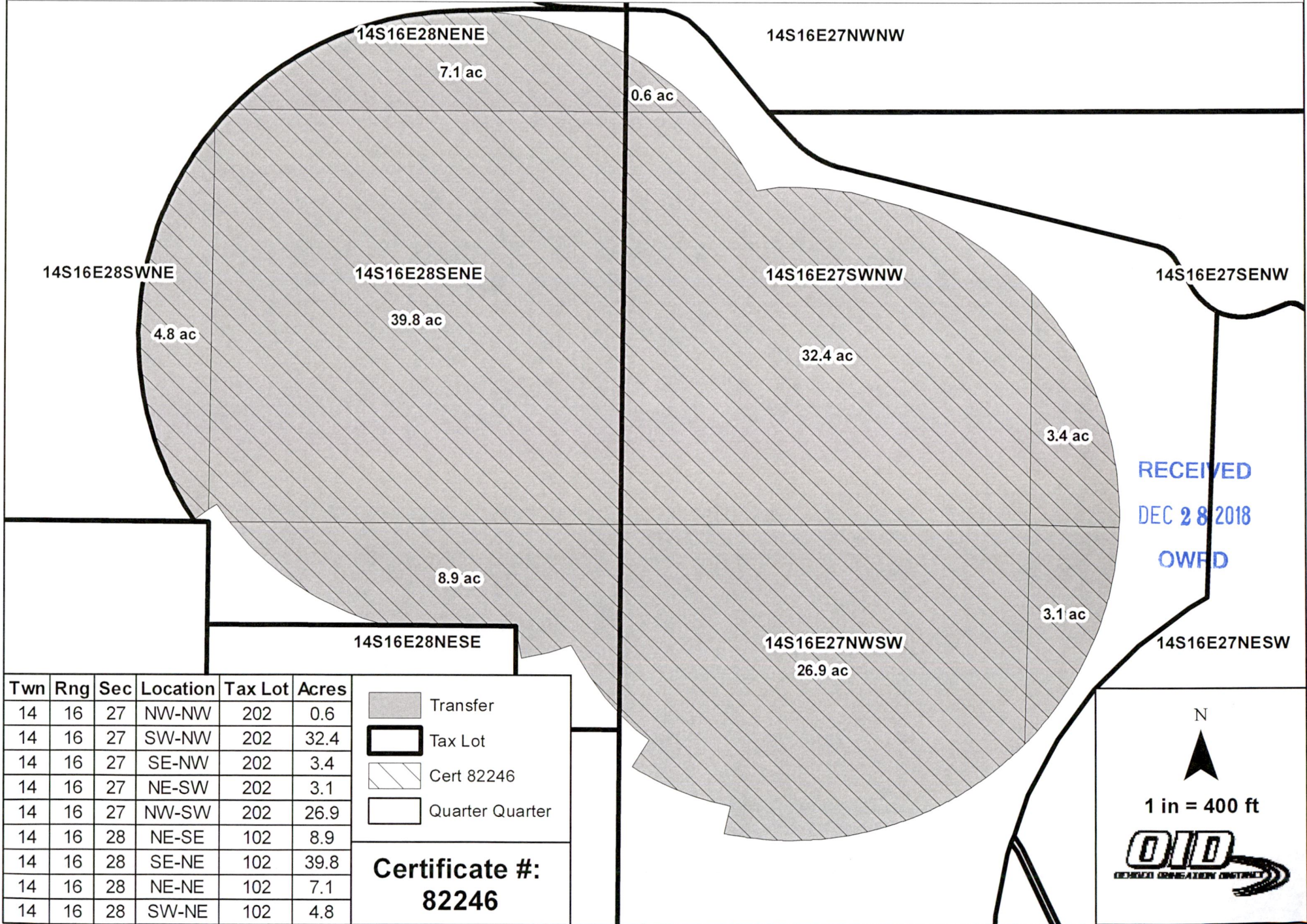

Crook County

T 14S R 16E Sec. 27 Tax Lot 4200

RECEIVED

NW Of The SE

DEC 28 2018

OWRD



OFF Map



Prepared: 12/24/2018

1 in = 400 ft

District Internal Notice #: 7

Certificate #: 82246

Transfer

Cert 82246 IR

Cert 82246 IR / 82247 IS

Less than 5 acres

Cert 82247 IR

Cert 82249 IS

Tax Lot

QQ

Permanent Transfer

Dale Conlee

13091

Acres: 0.3 acres OFF, 1.7 acres Remaining



Crook County

T 14S R 16E Sec. 26 Tax Lot 200

RECEIVED

NW Of The NW

DEC 28 2018

OWRD



ON Map

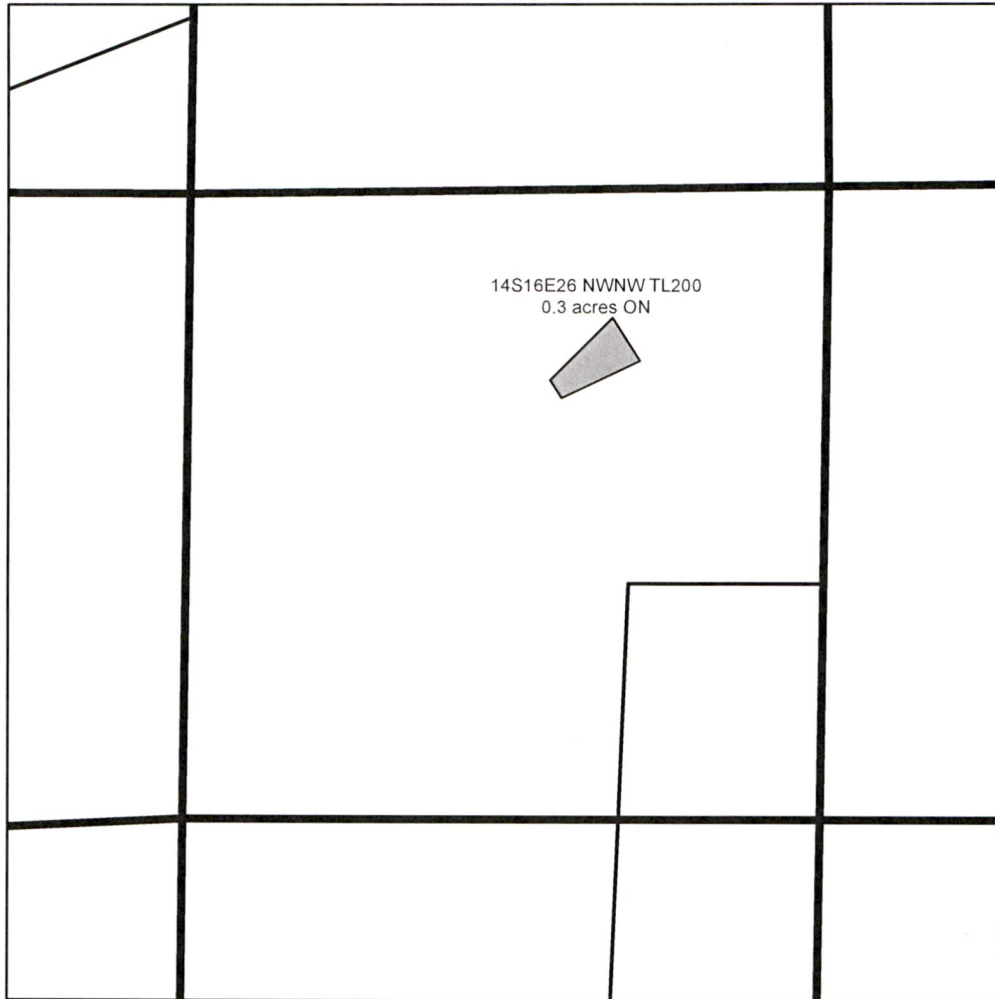









Prepared: 12/24/2018

1 in = 400 ft

District Internal Notice #: 7

Certificate #: 82246

-  Transfer
-  Cert 82246 IR
-  Cert 82246 IR / 82247 IS
-  Less than 5 acres
-  Cert 82247 IR
-  Cert 82249 IS
-  Tax Lot
-  QQ



Permanent Transfer

James Petersen

Acres: 0.3 acres ON

13091

Permanent Transfer, Crook County, DeBaca Land and Cattle Co, 55.8 Acres DINN #1 - OFF

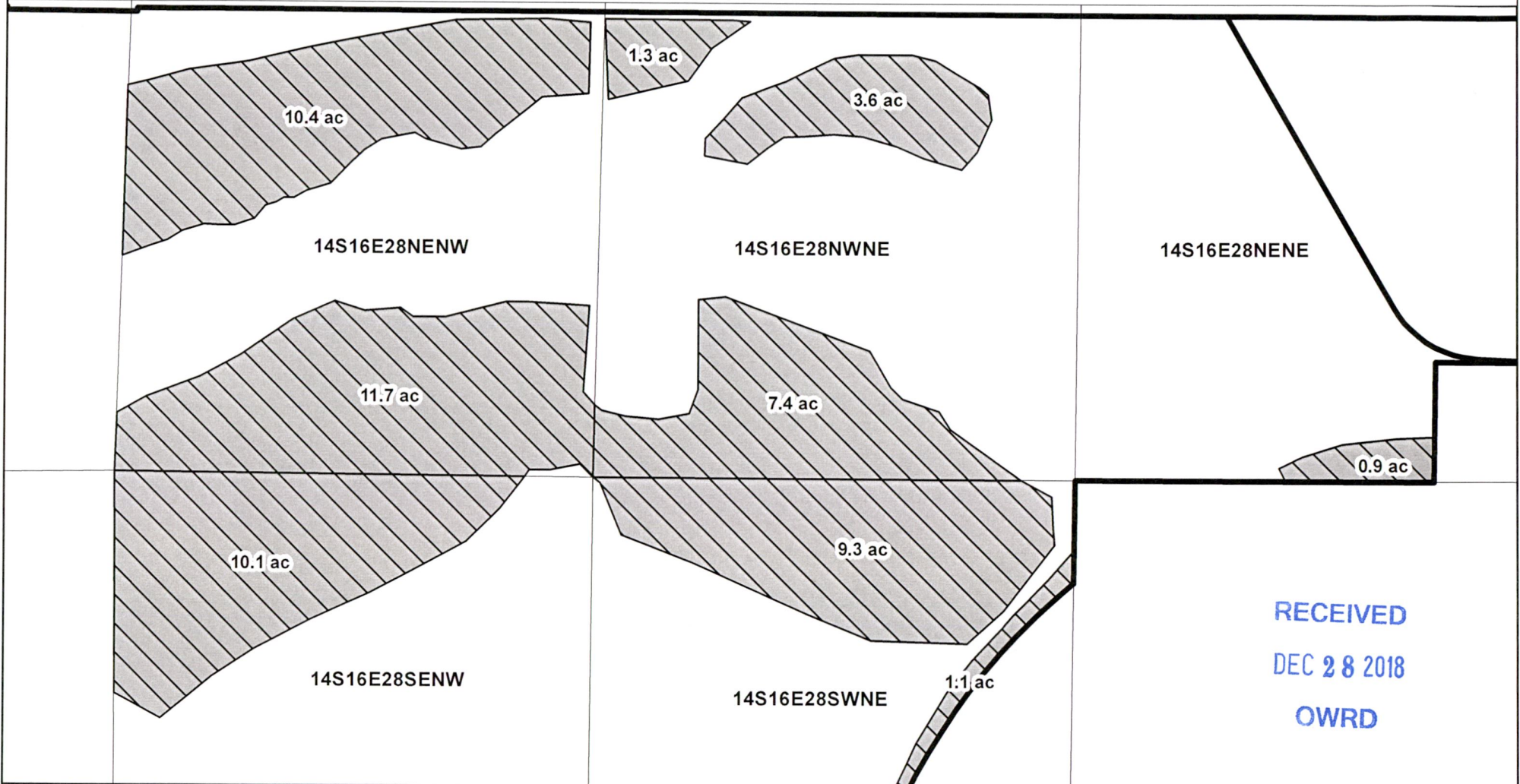

RECEIVED
DEC 28 2018
OWRD

Twn	Rng	Sec	Location	Tax Lot	Acres
14S	16E	28	NE-NW	1601	10.4
14S	16E	28	NE-NW	1601	11.7
14S	16E	28	SE-NW	1601	10.1
14S	16E	28	SW-NE	1601	9.3
14S	16E	28	SW-NE	1601	1.1
14S	16E	28	NW-NE	1601	1.3
14S	16E	28	NW-NE	1601	3.6
14S	16E	28	NW-NE	1601	7.4
14S	16E	28	NE-NE	1601	0.9

-  Tax Lot
-  Transfer
-  Cert 82246
-  Quarter Quarter

**Certificate #:
82246**

N
↑
1 in = 400 ft

OID
DESIGN CONSTRUCTION

13091

Crook County

T 14S R 16E Sec. 28 Tax Lot 1601

NW Of The SW

RECEIVED

DEC 28 2018

OWRD



OFF Map

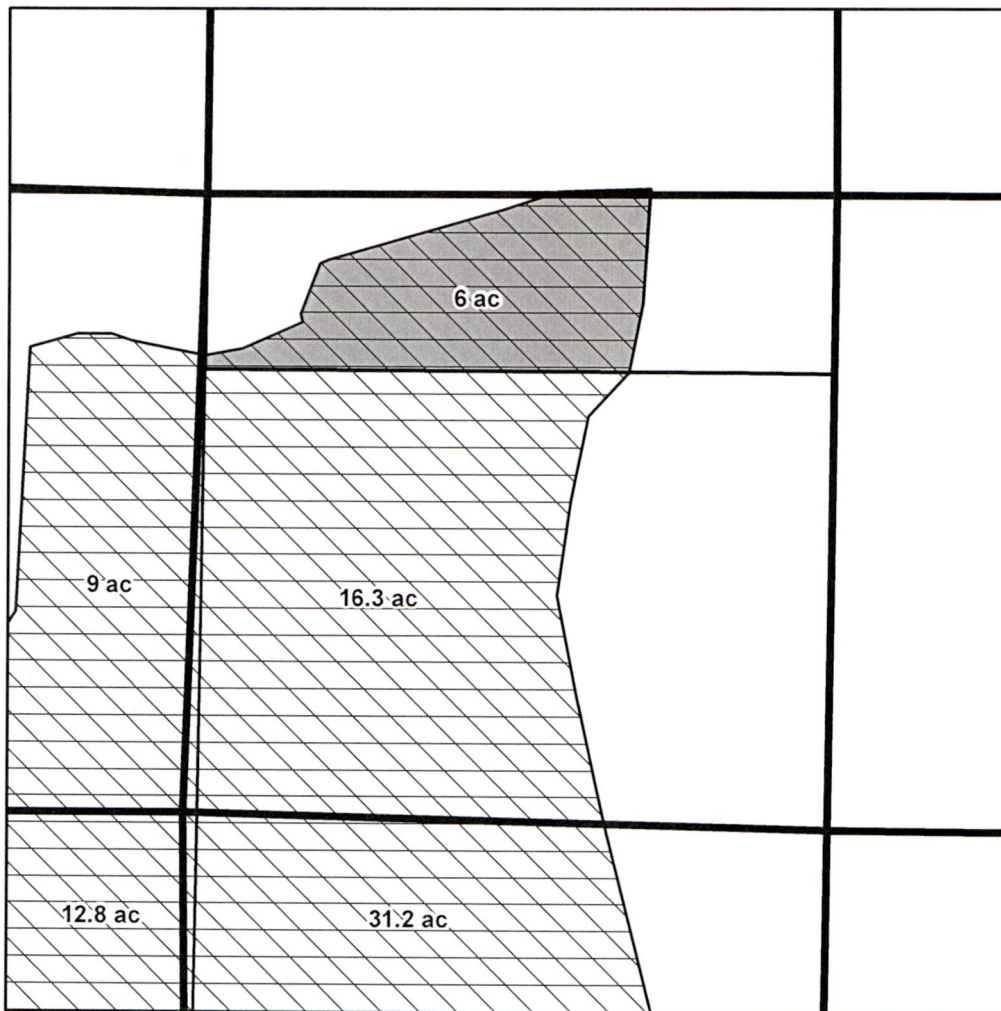

1 in = 400 ft

District Internal Notice #: 2

Certificate #: 82246 IR

- Transfer
- Cert 82246 IR
- Cert 82246 IR / 82247 IS
- Less than 5 acres
- Cert 82247 IR
- Cert 82249 IS
- Tax Lot
- QQ



Permanent Transfer

DeBaca Land and Cattle Co

Acres: 6.0 acres Off 82246 Primary

13091

Crook County

T 14S R 16E Sec. 28 Tax Lot 1601

NW Of The SW

RECEIVED

DEC 28 2018

OWRD





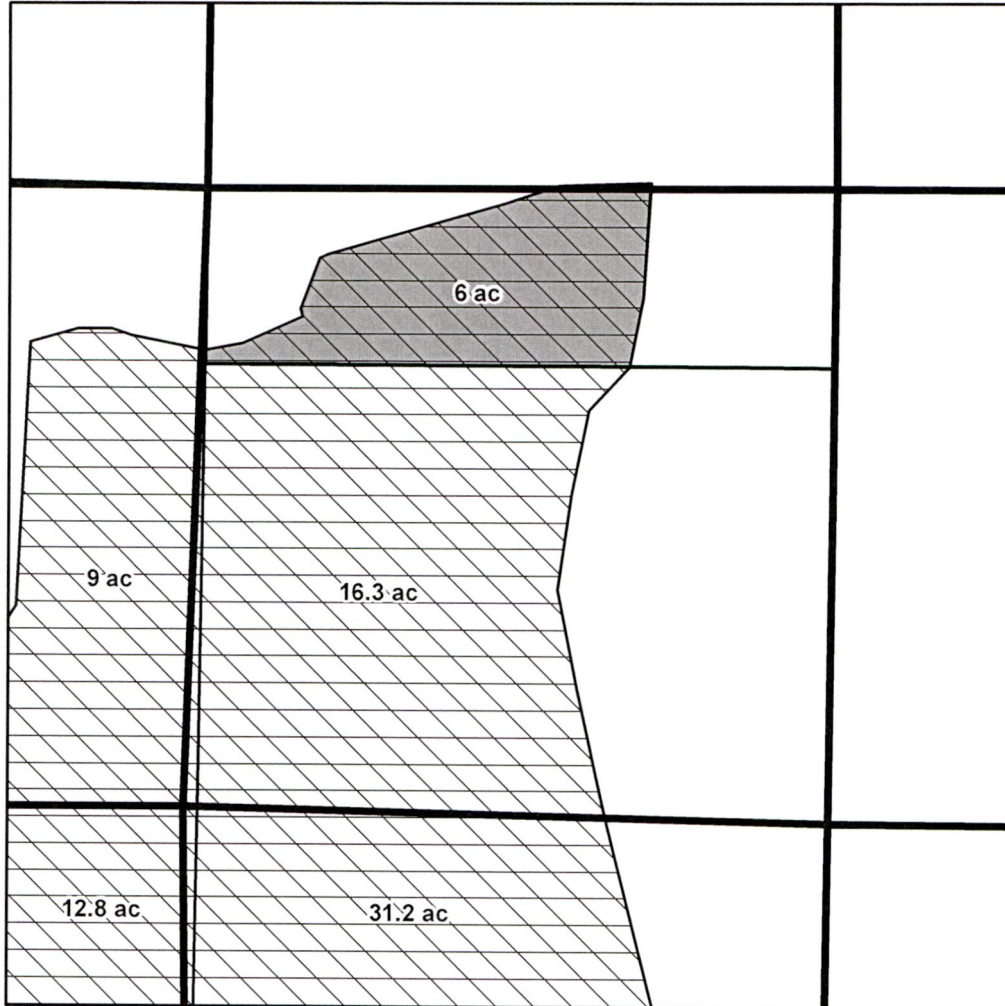





OFF Map



1 in = 400 ft

District Internal Notice #: 3

Certificate #: 82247 IS

-  Transfer
-  Cert 82246 IR
-  Cert 82246 IR / 82247 IS
-  Less than 5 acres
-  Cert 82247 IR
-  Cert 82249 IS
-  Tax Lot
-  QQ



Permanent Transfer

DeBaca Land and Cattle Co



Acres: 6.0 acres Off 82247 Supplemental

13091

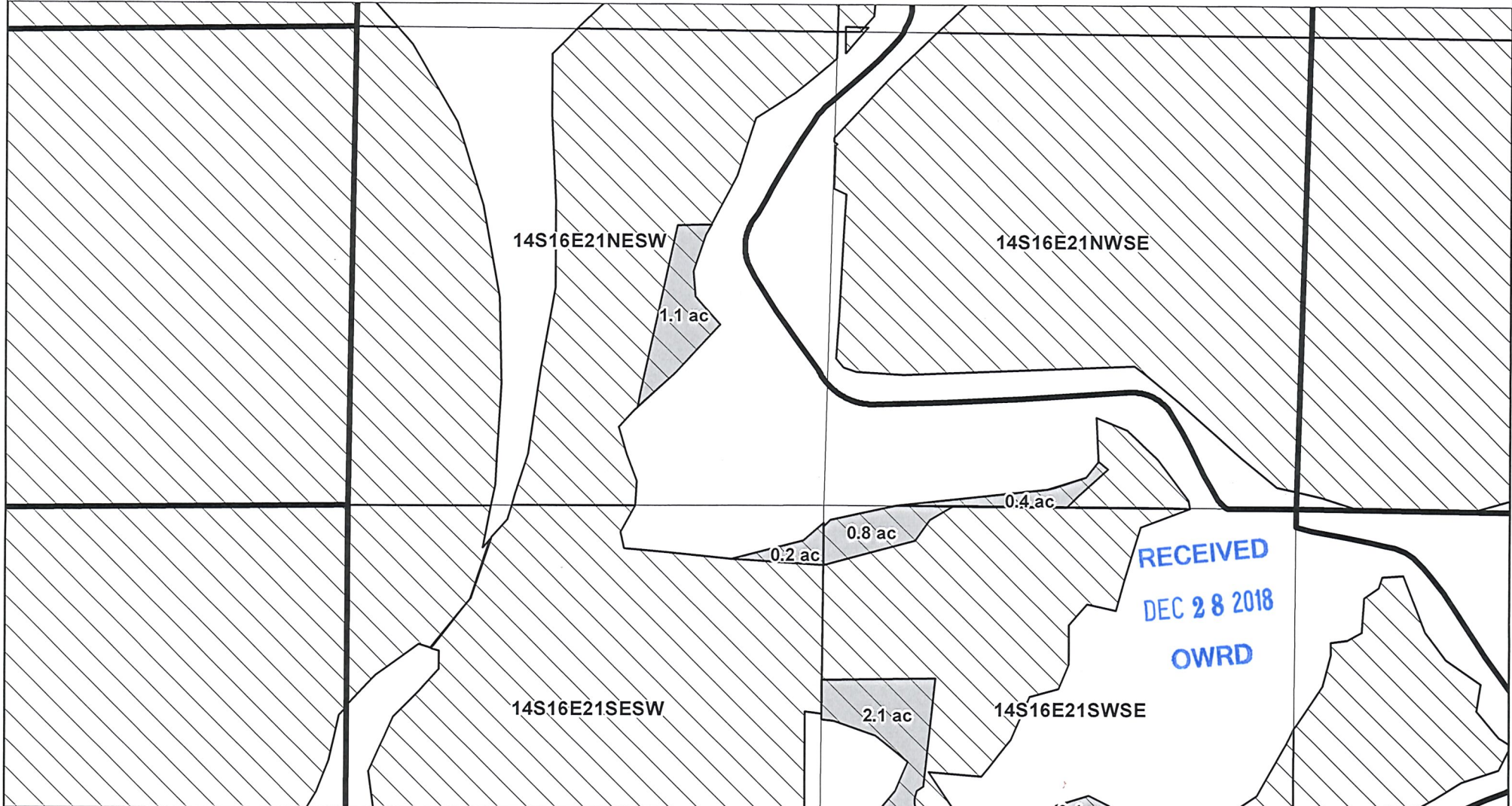
Permanent Transfer, Crook County, Michael Stafford, 5.0 Acres DINN# 4 - OFF



Twn	Rng	Sec	Location	Tax Lot	Acres
14	16	21	NE-SW	202	1.1
14	16	21	NW-SE	202	0.4
14	16	21	SW-SE	202	2.1
14	16	21	SW-SE	202	0.8
14	16	21	SW-SE	202	0.4
14	16	21	SE-SW	202	0.2

-  Tax Lot
-  Transfer
-  Cert 82246
-  Quarter Quarter

Certificate #:
82246

*TL. 100
see 2-18-19
email
all*

N
↑

1 in = 400 ft





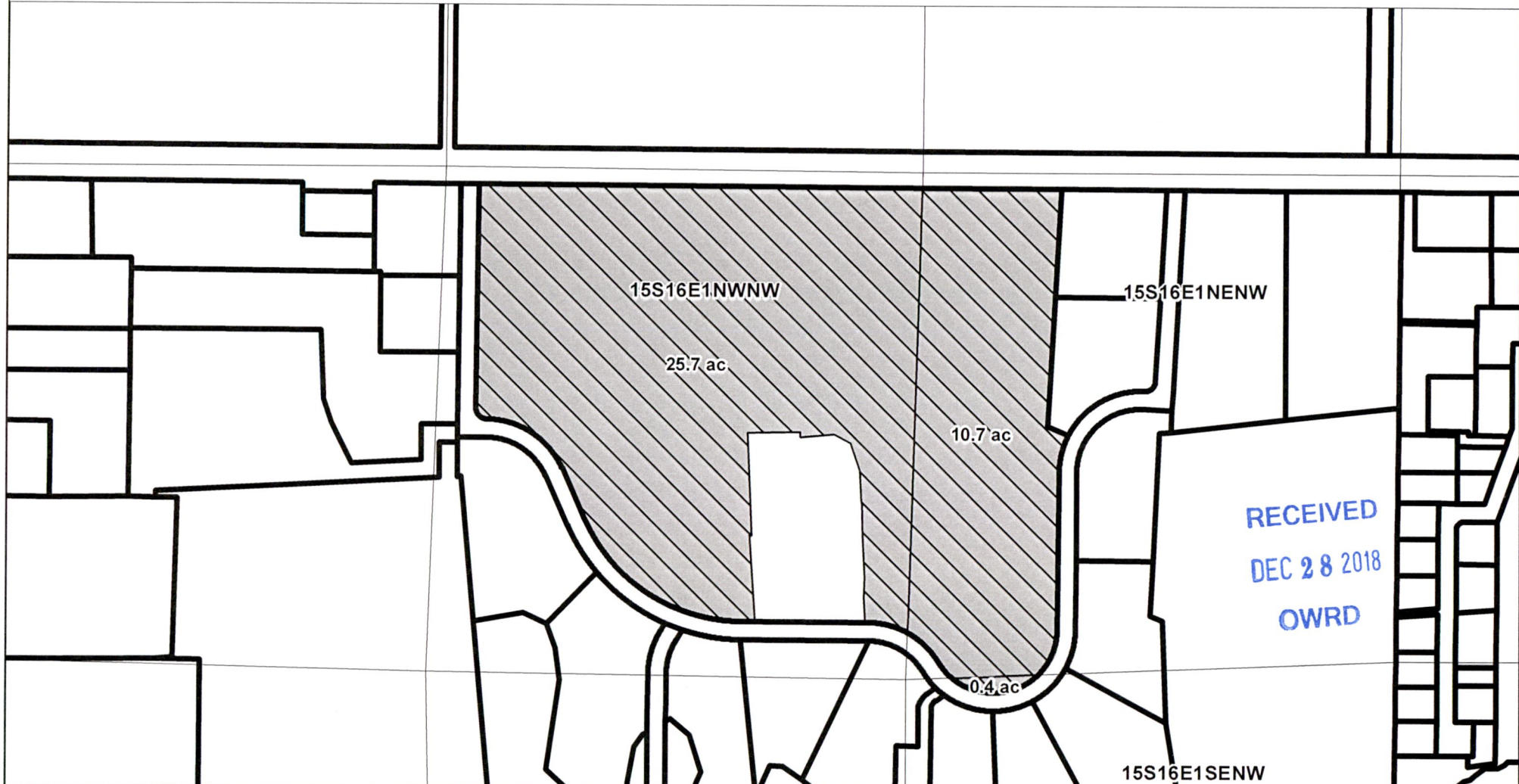

13091

Permanent Transfer, Crook County, DeBaca Land and Cattle Co, 36.8 Acres DINN #5 - OFF



Twn	Rng	Sec	Location	Tax Lot	Acres
15S	16E	1	NW-NW	600	25.7
15S	16E	1	NE-NW	600	10.7
15S	16E	1	SE-NW	600	0.4

-  Tax Lot
-  Transfer
-  Cert 82246
-  Quarter Quarter

**Certificate #:
82246**





N
↑
1 in = 400 ft
OID
ORANGE INDIAN DISTRICT

Permanent Transfer, Crook County, DeBaca Land and Cattle Co, 95.6 Acres DINN #1,2,4,5 - ON



RECEIVED
DEC 28 2018
OWRD

Twn	Rng	Sec	Location	Tax Lot	Acres
14S	16E	28	NE-NE	1601	14.3
14S	16E	28	NE-NW	1601	14.5
14S	16E	28	NE-NW	1601	11.6
14S	16E	28	NW-NE	1601	18.4
14S	16E	28	NW-NE	1601	9.6
14S	16E	28	NW-NE	1601	0.1
14S	16E	28	NW-NW	1601	3
14S	16E	28	SE-NW	1601	9.5
14S	16E	28	SW-NE	1601	14.6

-  Tax Lot
-  Transfer
-  Cert 82246
-  Quarter Quarter

**Certificate #:
82246**

N
↑
1 in = 400 ft

OID
OPENED OBLIGATION INSTRUMENT

13091

Permanent Transfer, Crook County, DeBaca Land & Cattle Co, 8 Acres DINN #5 - ON

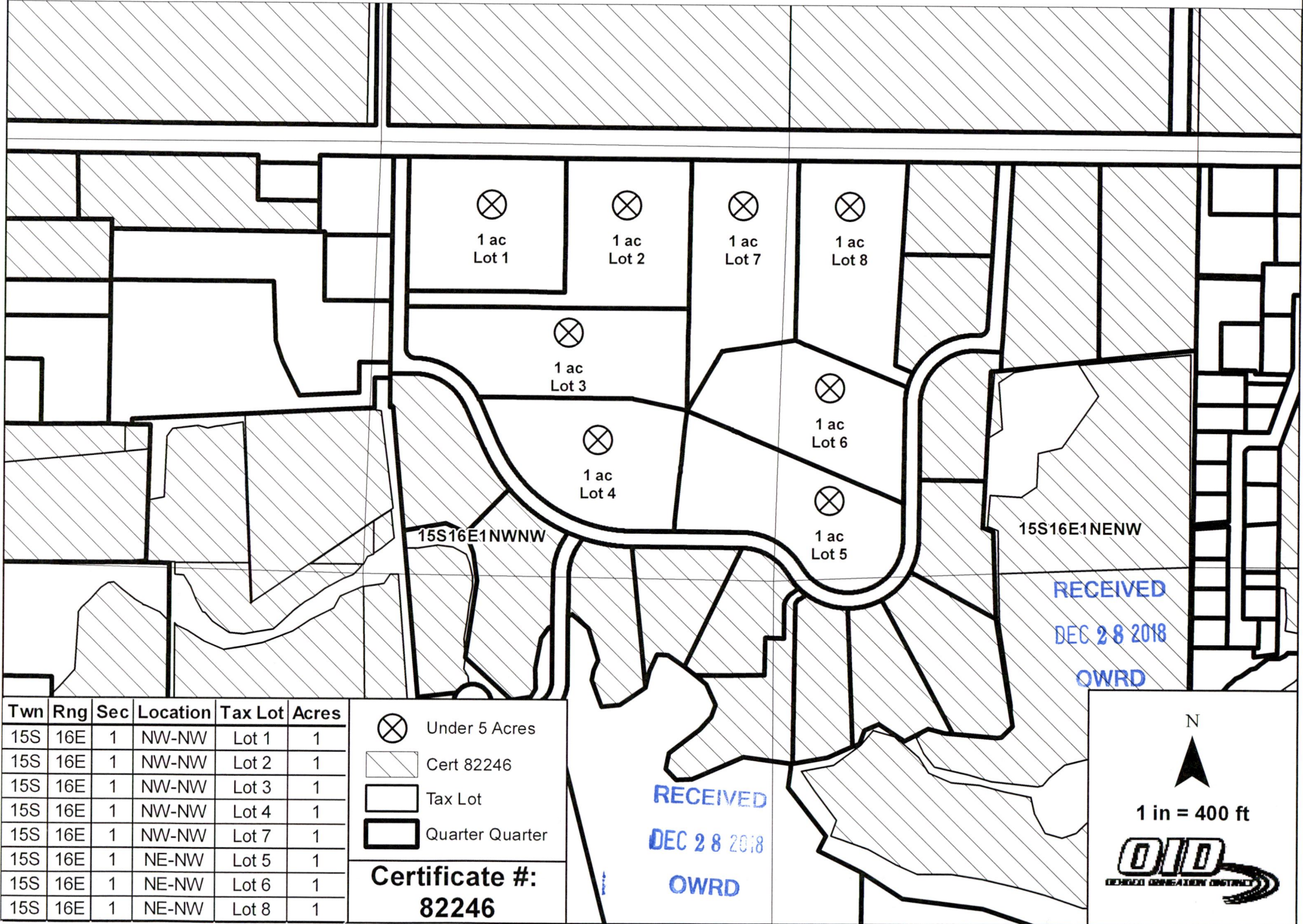

Crook County

T 14S R 16E Sec. 20 Tax Lot 901

NW Of The SW

RECEIVED

DEC 28 2018

OWRD



ON Map

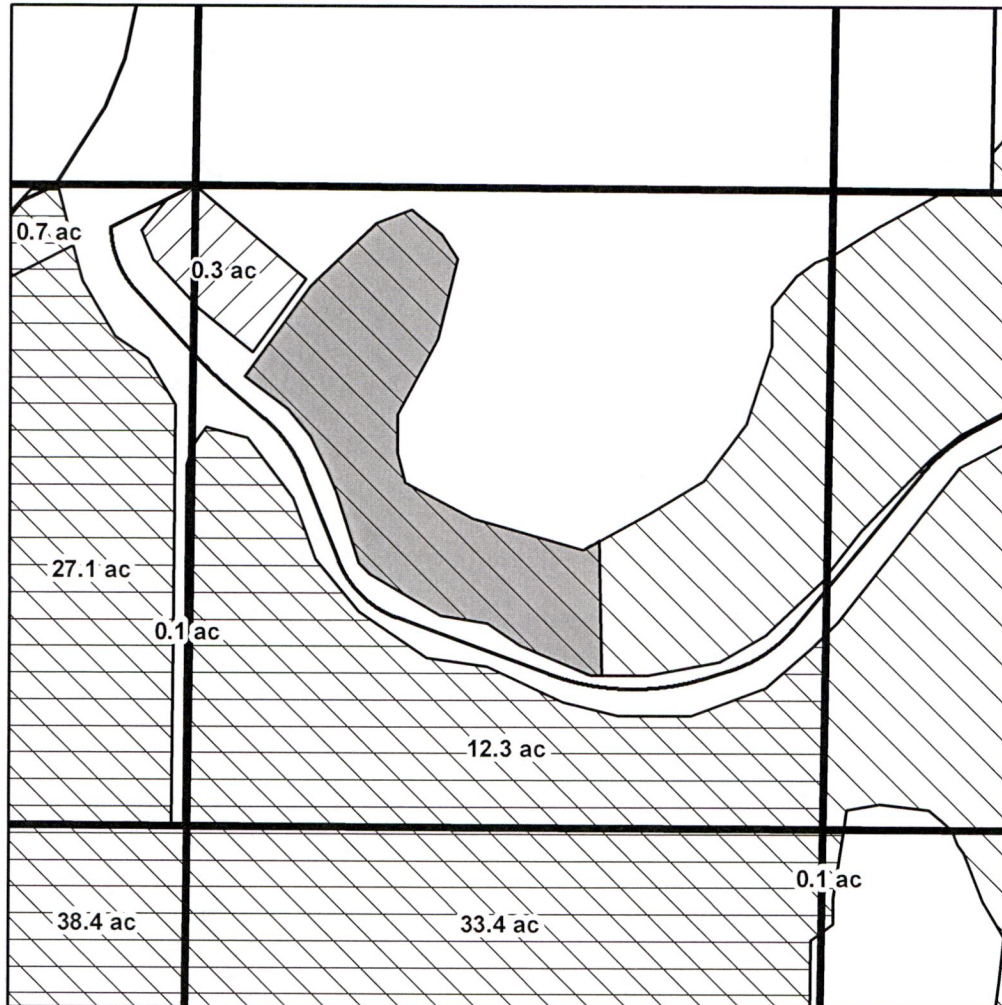

1 in = 400 ft

District Internal Notice #: 3

Certificate #: 82247 IS

- | | | |
|-------------------|---------------|--------------------------|
| Transfer | Cert 82246 IR | Cert 82246 IR / 82247 IS |
| Less than 5 acres | Cert 82247 IR | Cert 82249 IS |
| Tax Lot | QQ | |



Permanent Transfer

Mark Stafford

Acres: 6.0 acres On 82247 Supplemental

13091

Crook County

T 14S R 16E Sec. 30 Tax Lot 2100

RECEIVED

DEC 28 2018

NE Of The SE

OWRD



OFF Map

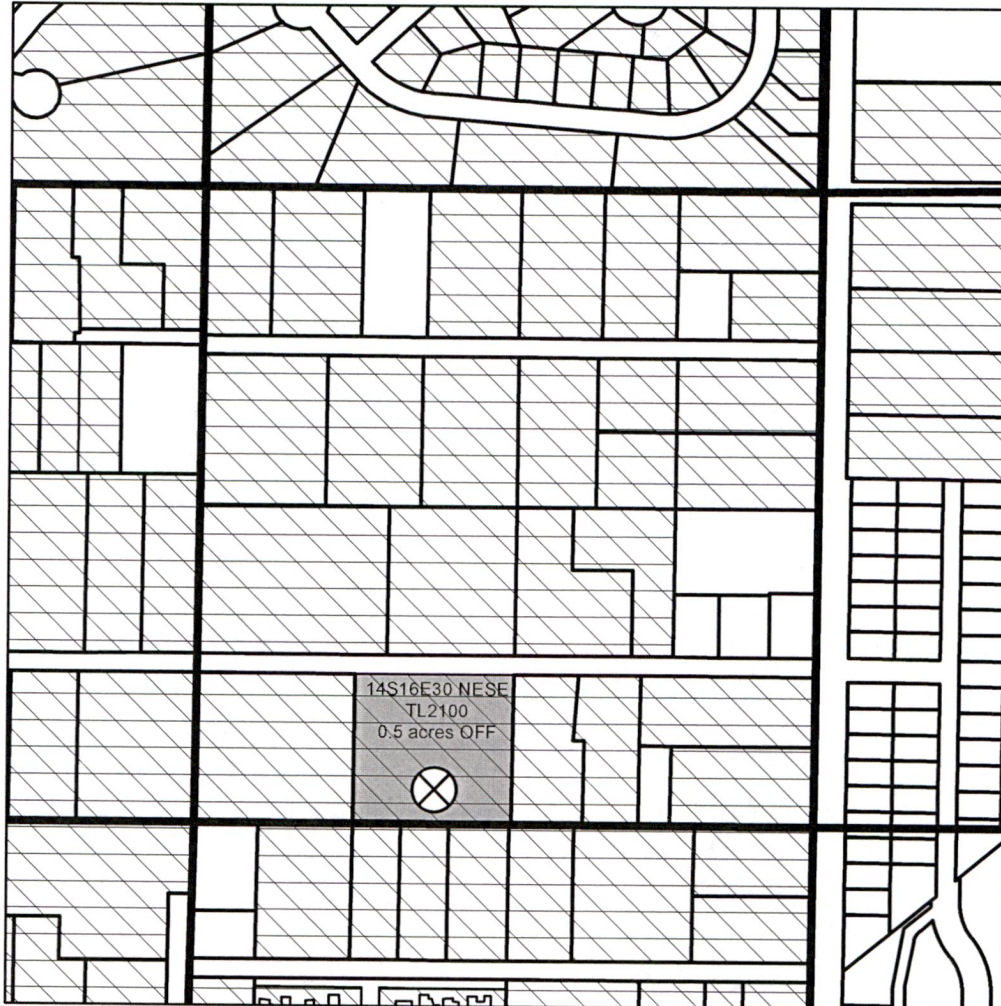



Prepared: 12/24/2018

1 in = 400 ft

District Internal Notice #: 8

Certificate #: 82246 IR, 82247 IS

 Transfer

 Cert 82246 IR

 Cert 82246 IR / 82247 IS

 Less than 5 acres

 Cert 82247 IR

 Cert 82249 IS

 Tax Lot

 QQ



Permanent Transfer

Timothy J. Cooley

Acres: 0.5 acres OFF, 1.7 acres Remaining

13091

Crook County

T 14S R 15E Sec. 15 Tax Lot 802

NW Of The SE

RECEIVED

DEC 28 2018

OWRD



ON Map





Prepared: 12/24/2018

1 in = 400 ft

District Internal Notice #: 8

Certificate #: 82246 IR, 82247 IS

 Transfer

 Less than 5 acres

 Cert 82246 IR

 Cert 82247 IR

 Tax Lot

 Cert 82246 IR / 82247 IS

 Cert 82249 IS

 QQ



Permanent Transfer

Timothy B. Cooley

Acres: 0.5 acres ON

13091

Crook County

T 14S R 16E Sec. 29 Tax Lot 800

SW Of The NW

RECEIVED

DEC 28 2018

OWRD



OFF Map

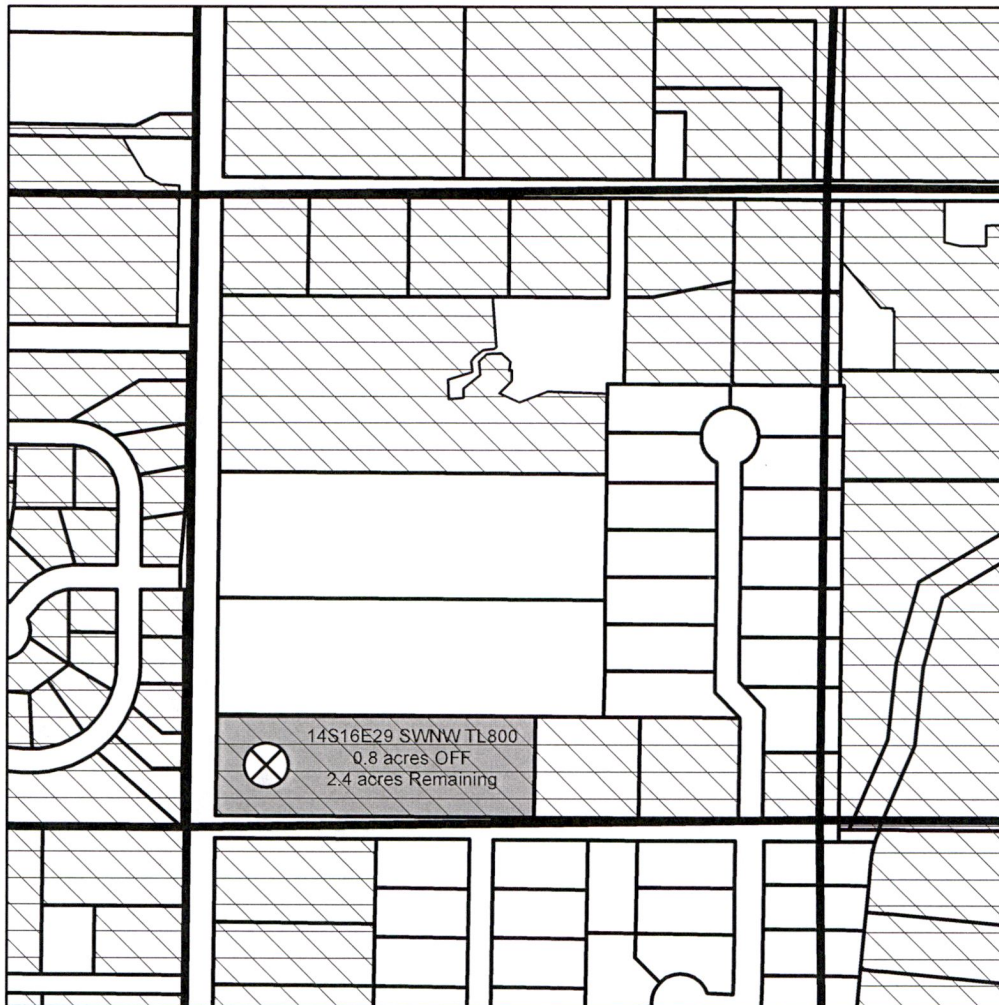



Prepared: 12/24/2018

1 in = 400 ft

District Internal Notice #: 9

Certificate #: 82246 IR, 82247 IS

 Transfer

 Cert 82246 IR

 Cert 82246 IR / 82247 IS

 Less than 5 acres

 Cert 82247 IR

 Cert 82249 IS

 Tax Lot

 QQ

Permanent Transfer

Jason Schneider

Acres: 0.8 acres OFF, 2.4 acres Remaining

13091



Crook County

T 14S R 15E Sec. 2 Tax Lot 104

NW Of The NE



RECEIVED

DEC 28 2018

OWRD

ON Map

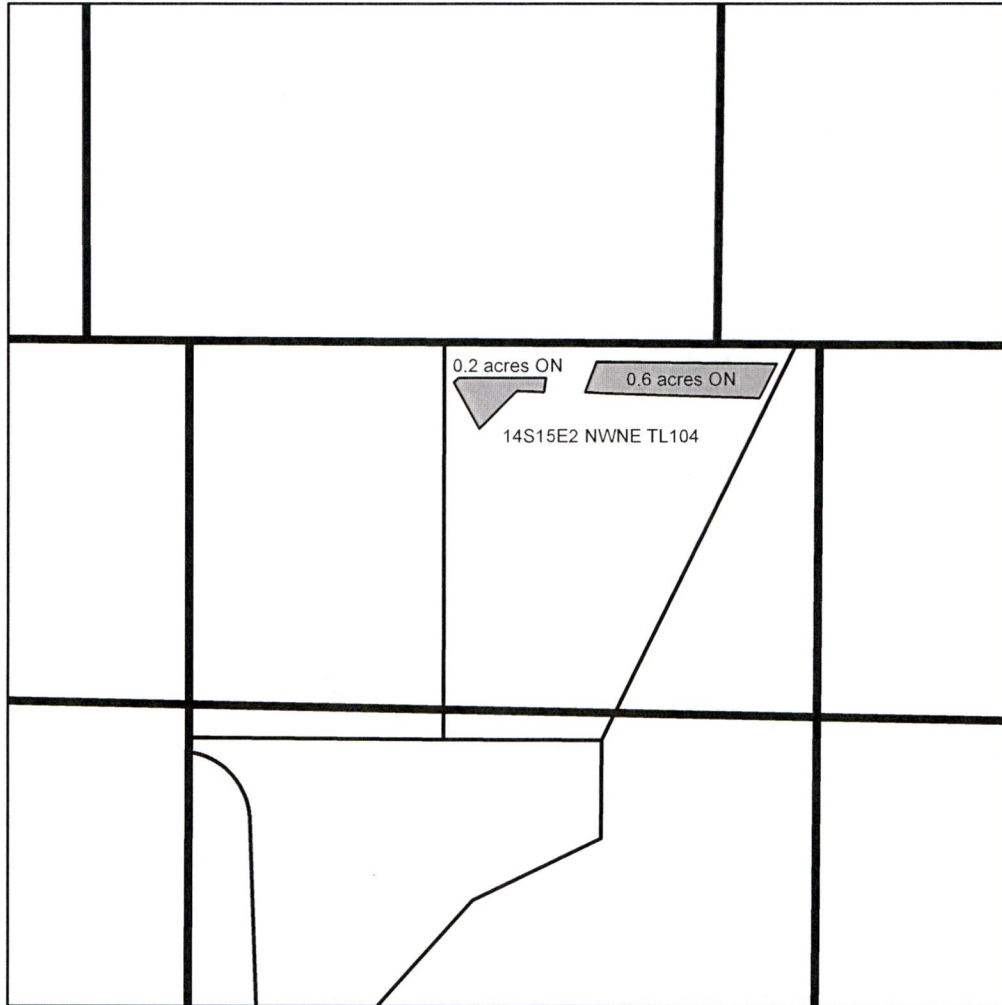

Prepared: 12/24/2018

1 in = 400 ft

District Internal Notice #: 9

Certificate #: 82246 IR, 82247 IS

- | | | |
|-------------------|---------------|--------------------------|
| Transfer | Cert 82246 IR | Cert 82246 IR / 82247 IS |
| Less than 5 acres | Cert 82247 IR | Cert 82249 IS |
| Tax Lot | QQ | |



Permanent Transfer

Jody Cross

Acres: 0.8 acres ON

13091

Crook County

T 14S R 15E Sec. 2 Tax Lot 104

NW Of The NE



RECEIVED

DEC 28 2018

OWRD

OFF Map





Prepared: 12/24/2018

1 in = 400 ft

District Internal Notice #: 10

Certificate #: 82246 IR, 82247 IS

 Transfer

 Less than 5 acres

 Cert 82246 IR

 Cert 82247 IR

 Tax Lot

 Cert 82246 IR / 82247 IS

 Cert 82249 IS

 QQ



Permanent Transfer

Jody Cross

Acres: 3.1 acres OFF

13091

Crook County

T 14S R 15E Sec. 2 Tax Lot 104

RECEIVED

NW Of The NE

DEC 28 2018

OWRD



ON Map

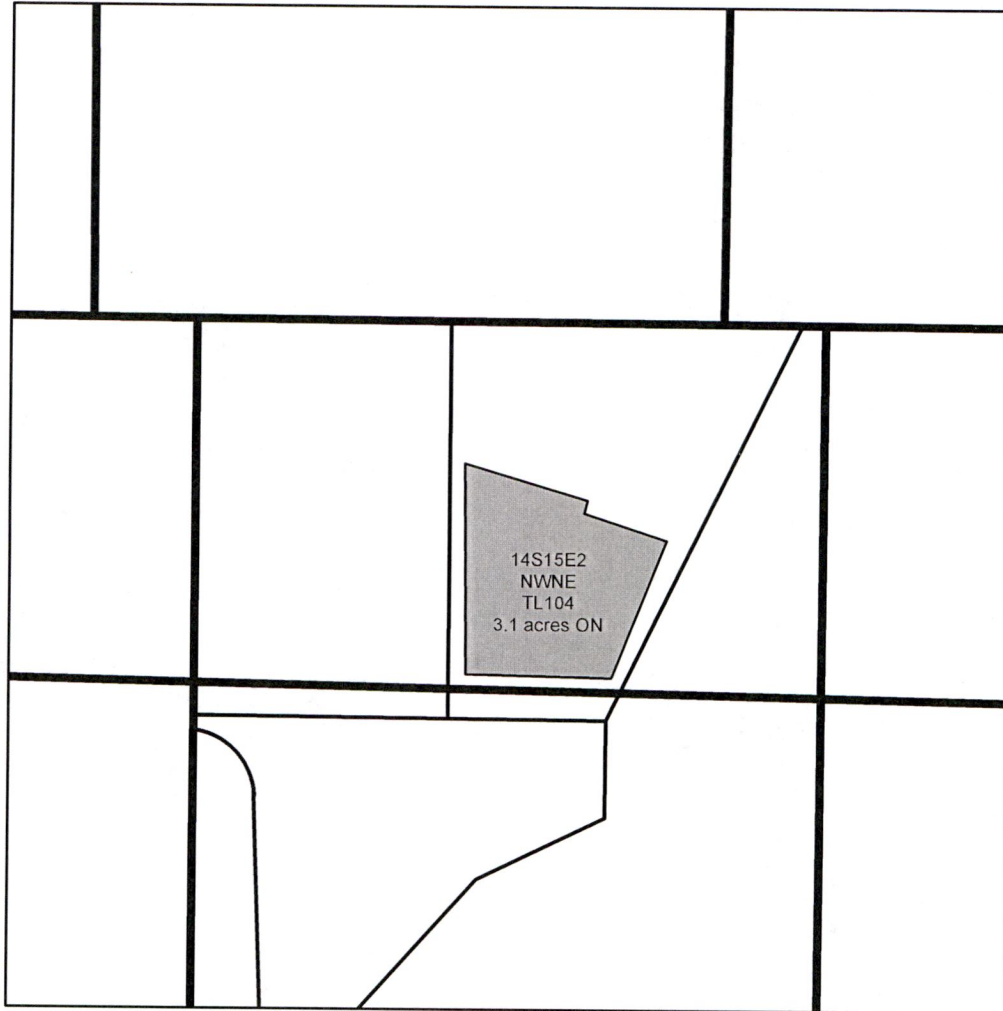

Prepared: 12/24/2018

1 in = 400 ft

District Internal Notice #: 10

Certificate #: 82246 IR, 82247 IS

 Transfer

 Cert 82246 IR

 Cert 82246 IR / 82247 IS

 Less than 5 acres

 Cert 82247 IR

 Cert 82249 IS

 Tax Lot

 QQ



Permanent Transfer

Jody Cross

Acres: 3.1 acres ON

13091

Crook County

T 14S R 15E Sec. 2 Tax Lot 104

RECEIVED

NW Of The NE

DEC 28 2018

OWRD



OFF Map

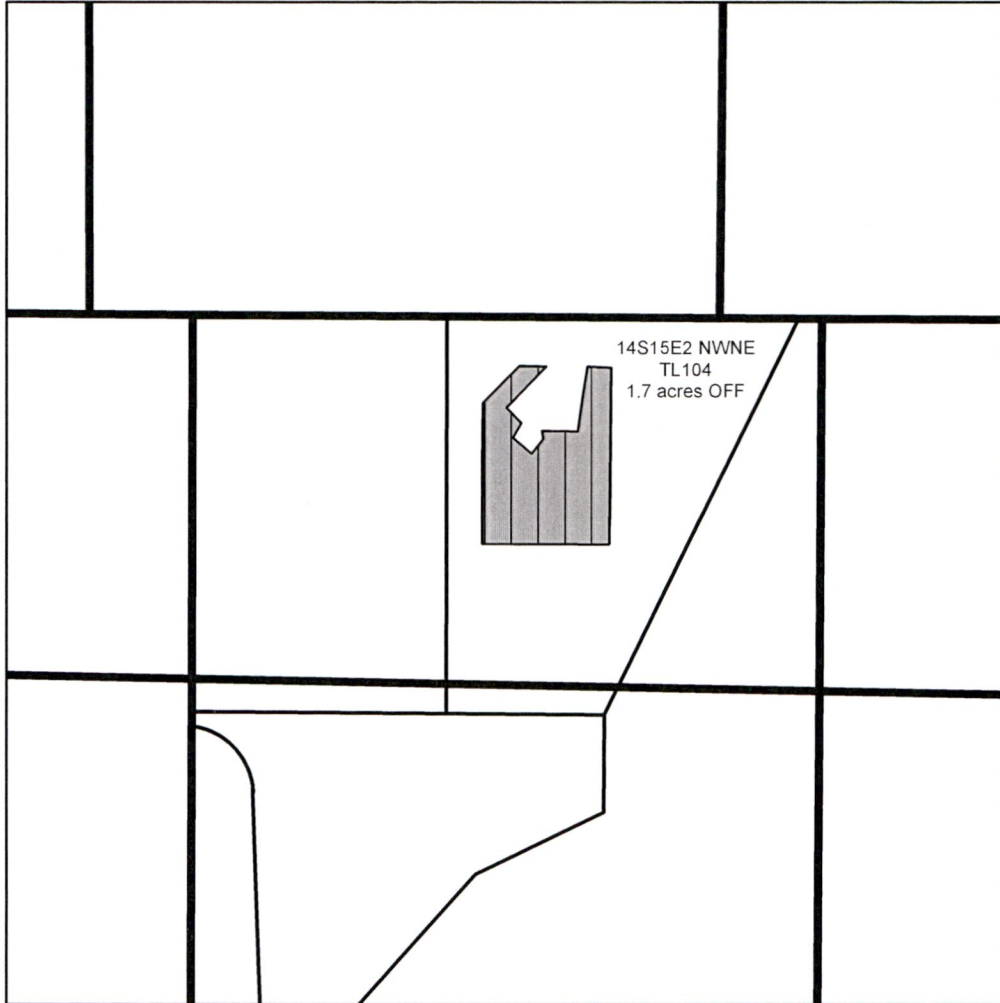









Prepared: 12/24/2018

1 in = 400 ft

District Internal Notice #: 11

Certificate #: 82249 IS

-  Transfer
-  Cert 82246 IR
-  Cert 82246 IR / 82247 IS
-  Less than 5 acres
-  Cert 82247 IR
-  Cert 82249 IS
-  Tax Lot
-  QQ



Permanent Transfer

Jody Cross

Acres: 1.7 acres OFF

13091

Crook County

T 14S R 15E Sec. 2 Tax Lot 104

RECEIVED

DEC 28 2018

NW Of The NE

OWRD



ON Map

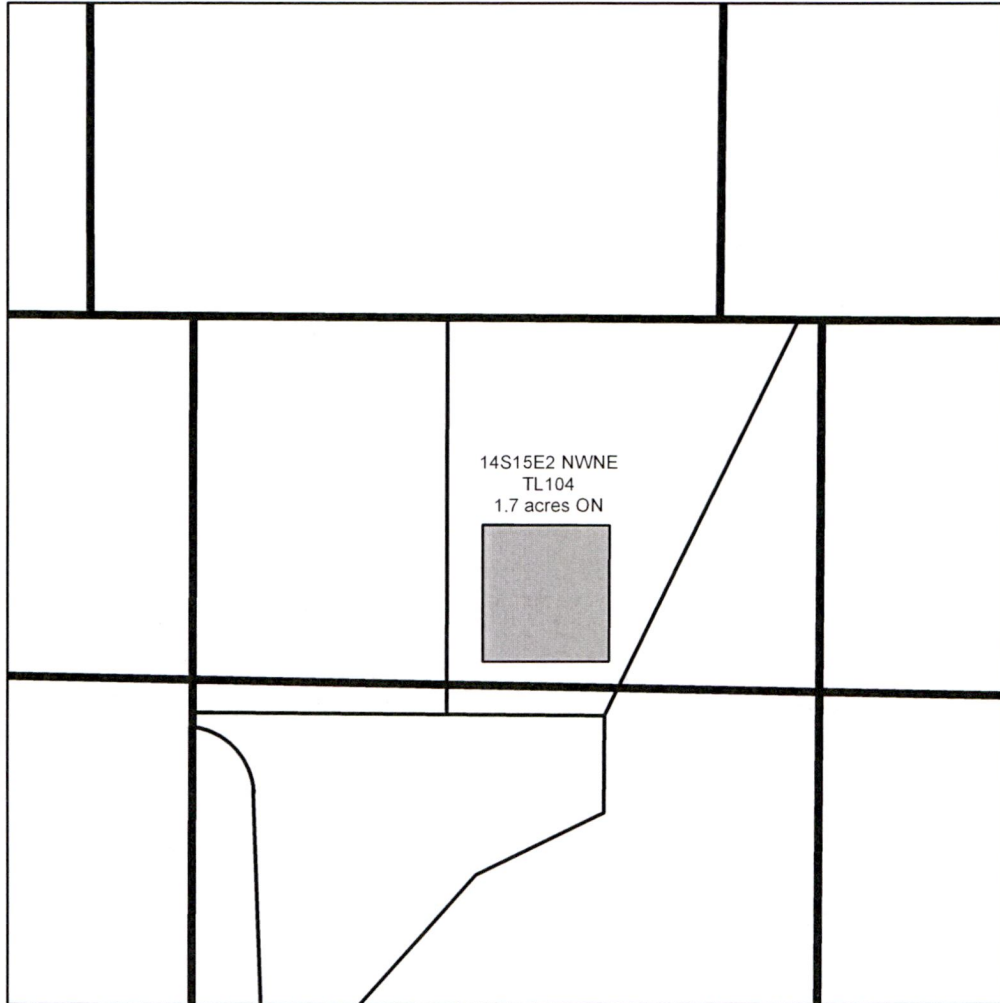

Prepared: 12/24/2018

1 in = 400 ft

District Internal Notice #: 11

Certificate #: 82249 IS

Transfer

Cert 82246 IR

Cert 82246 IR / 82247 IS

Less than 5 acres

Cert 82247 IR

Cert 82249 IS

Tax Lot

QQ



Permanent Transfer

Jody Cross

Acres: 1.7 acres ON

13091