

T11S, R4W, SEC 18, W.M
 T11S, R5W, SEC 13, W.M
 Benton County, Oregon

Permanent Water Right Transfer Application Map
 In The Name of Chris Lorenzen on Behalf of Pinot Gris Water Company
 Application G-15311, Certificate 93711

ORWD
 APR 22 2019
 RECEIVED

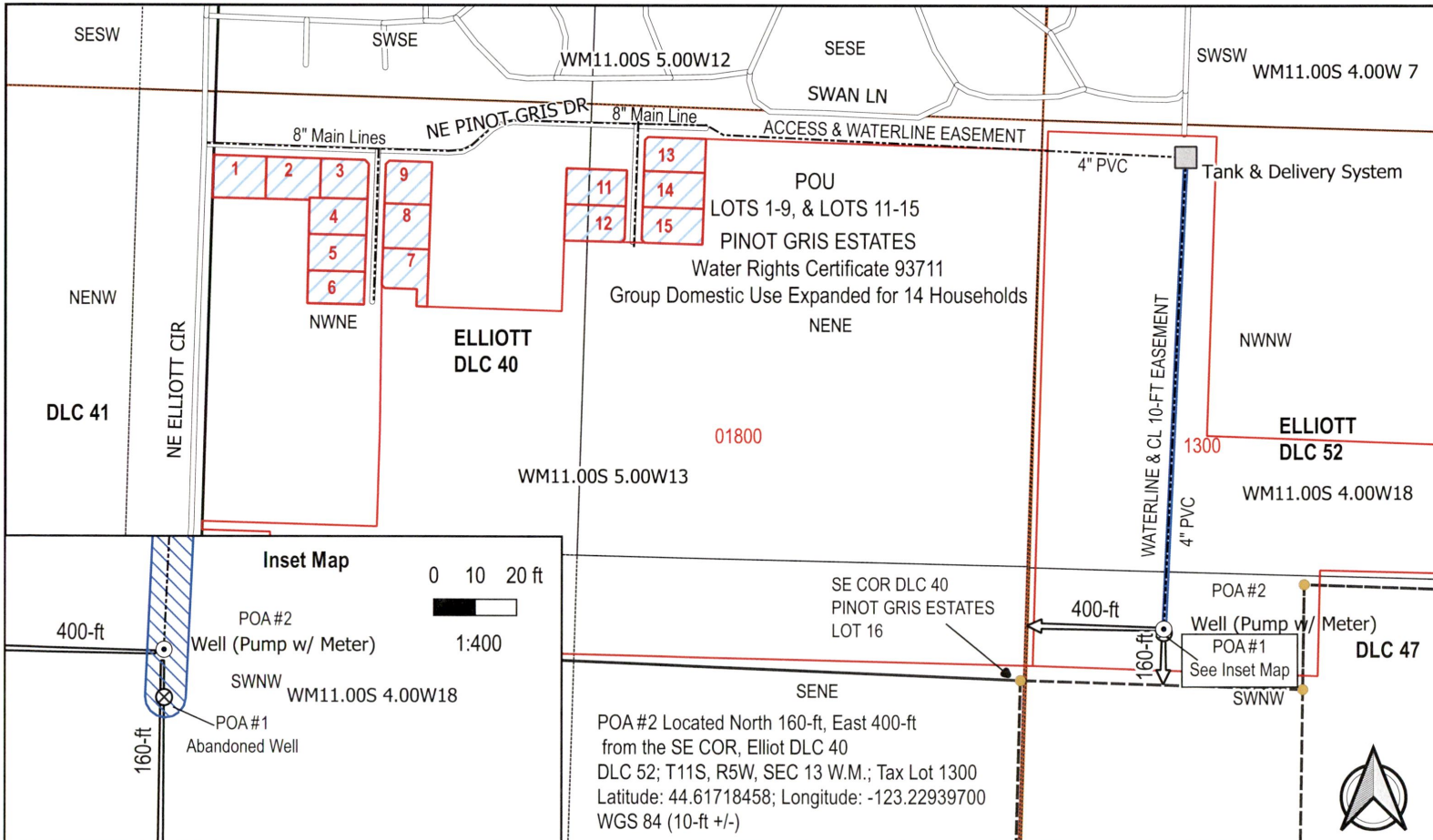

LEGEND

Project Layers

- ⊙ POA # 2 - Existing Well
- ⊗ POA #1 - Abandoned Well
- Tank & Delivery System
- Water Line
- ▨ Easement: 10-ft CL
- ↔ Line Measure
- ▨ POU - Tax Lots
- ▭ Tax Lot - Number
- Roads
- DLC Corner Index
- ⊠ PLSS - DLC
- ⊠ PLS Qt-Qt
- ▭ TRS

Prepared: March 7, 2019
 Michael Higgins, 91134 CWRE
 1672 SW Country Club Pl.
 Corvallis, OR 97333



Expires: 6/30/2019

Inset Map

0 10 20 ft

1:400

400-ft
 POA #2
 Well (Pump w/ Meter)

SWNW
 WM11.00S 4.00W18

160-ft
 POA #1
 Abandoned Well

0 400 800 1200 ft



1"=400'

EPSG:2913 - NAD83(HARN) / Oregon North (ft)
 Benton County GIS Data
 Scale 1"=400' when printed at 8.5"x14.0" (Legal)

DISCALIMER

This map was prepared for the purpose of identifying the location of water right only and is not intended to provide legal dimensions or location of property ownership lines.

13169