



ASSESSMENT & TAX
CARTOGRAPHY

SECTION 12 T.5S. R.5W. W.M.
YAMHILL COUNTY OREGON
1" = 400'

CANCELLED TAX LOTS:
1100
800
600

DATE PRINTED: 4/13/2016

This product is for Assessment and Taxation (A&T) purposes only and has not been prepared or is suitable for legal, engineering, surveying or any purposes other than assessment and taxation.

F-5/4

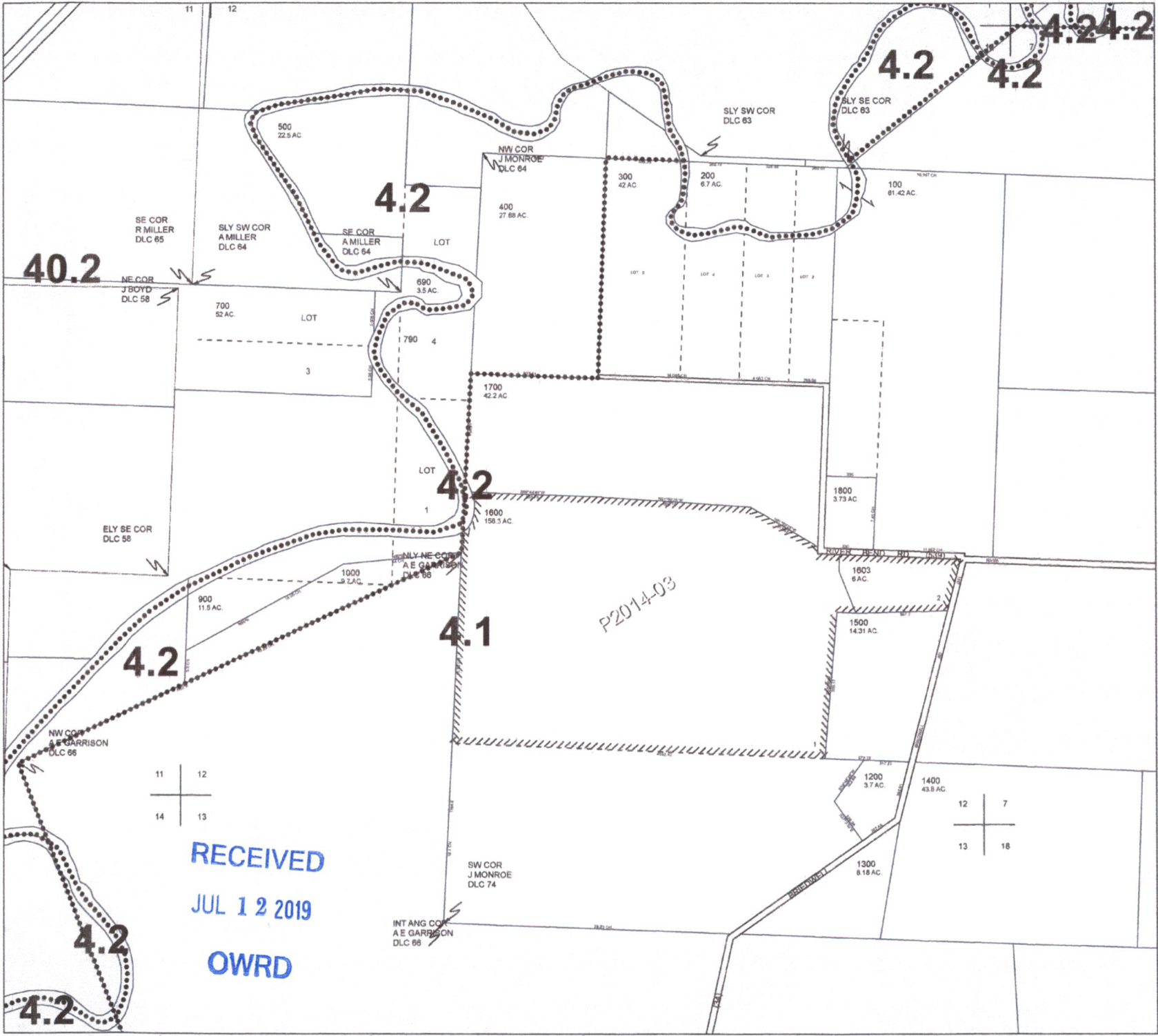

RECEIVED
JUL 12 2019
OWRD

P2014-03

40.2

4.2

4.2

4.2

4.24.2

4.2

4.1

4.2

4.2

4.2

11	12
14	13

12	7
13	18

500 22.5 AC.
 400 27.68 AC.
 300 42 AC.
 200 6.7 AC.
 100 61.42 AC.
 690 3.5 AC.
 700 52 AC.
 1700 42.2 AC.
 1800 3.73 AC.
 1803 6 AC.
 1500 14.31 AC.
 1200 3.7 AC.
 1400 43.8 AC.
 1300 8.18 AC.
 900 11.8 AC.
 1000 3.7 AC.

SE COR
R MILLER
DLC 85

SE COR
A MILLER
DLC 64

NW COR
J MONROE
DLC 64

SW COR
DLC 83

SE COR
DLC 83

NE COR
J BOYD
DLC 58

ELY SE COR
DLC 58

NW COR
A E GARRISON
DLC 66

NW COR
A E GARRISON
DLC 66

SW COR
J MONROE
DLC 74

INT ANG COR
A E GARRISON
DLC 66

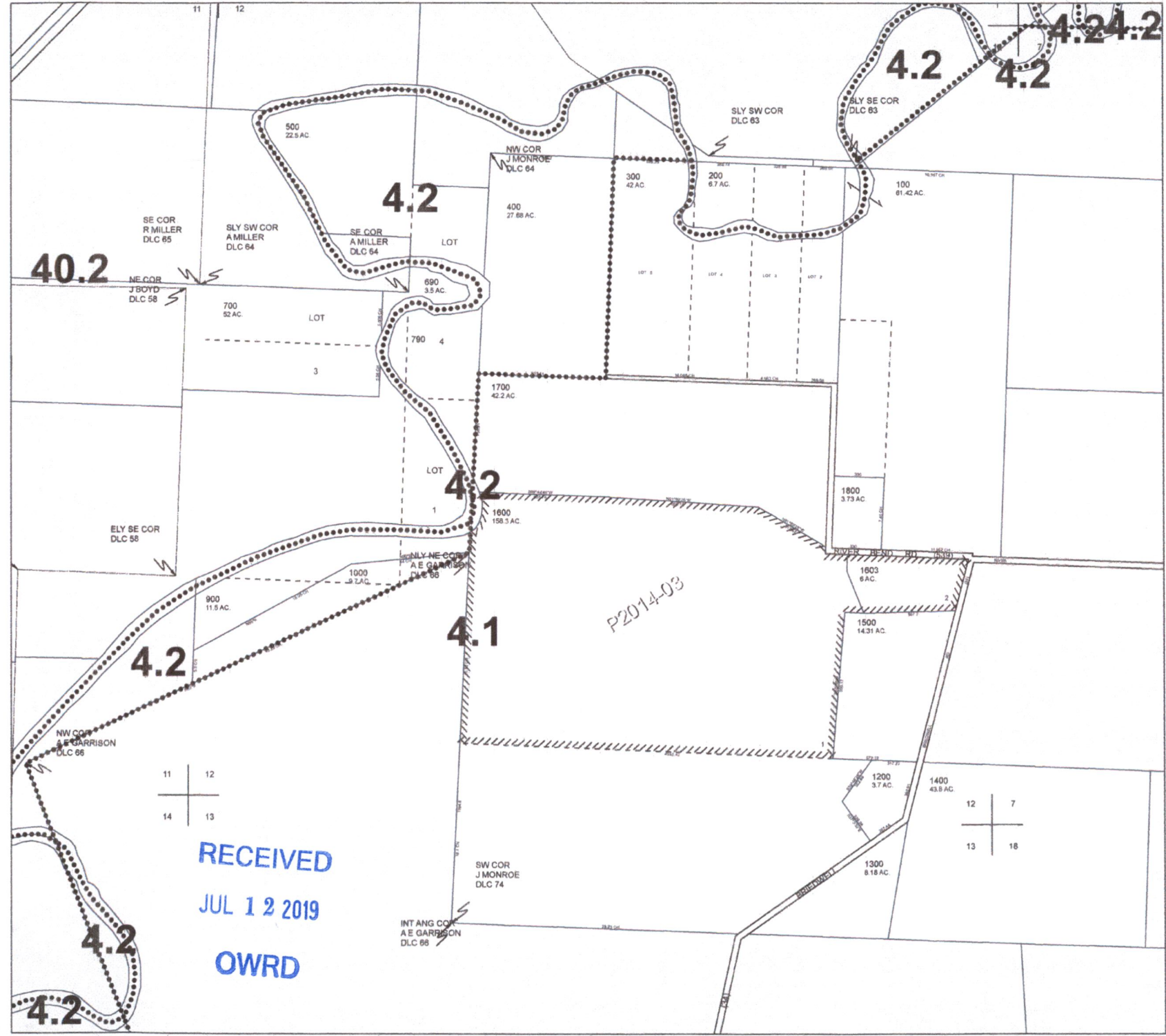

THIS MAP WAS PREPARED FOR
ASSESSMENT PURPOSE ONLY

SECTION 13 T5S R5W W.M.
YAMHILL COUNTY
1" = 400'

5 5 13

CANCELLED

12	7
13	18

SEE MAP 5 12

11	12
14	13

SEE MAP 5 14

SEE MAP 5 4 18

SEE MAP 5 24

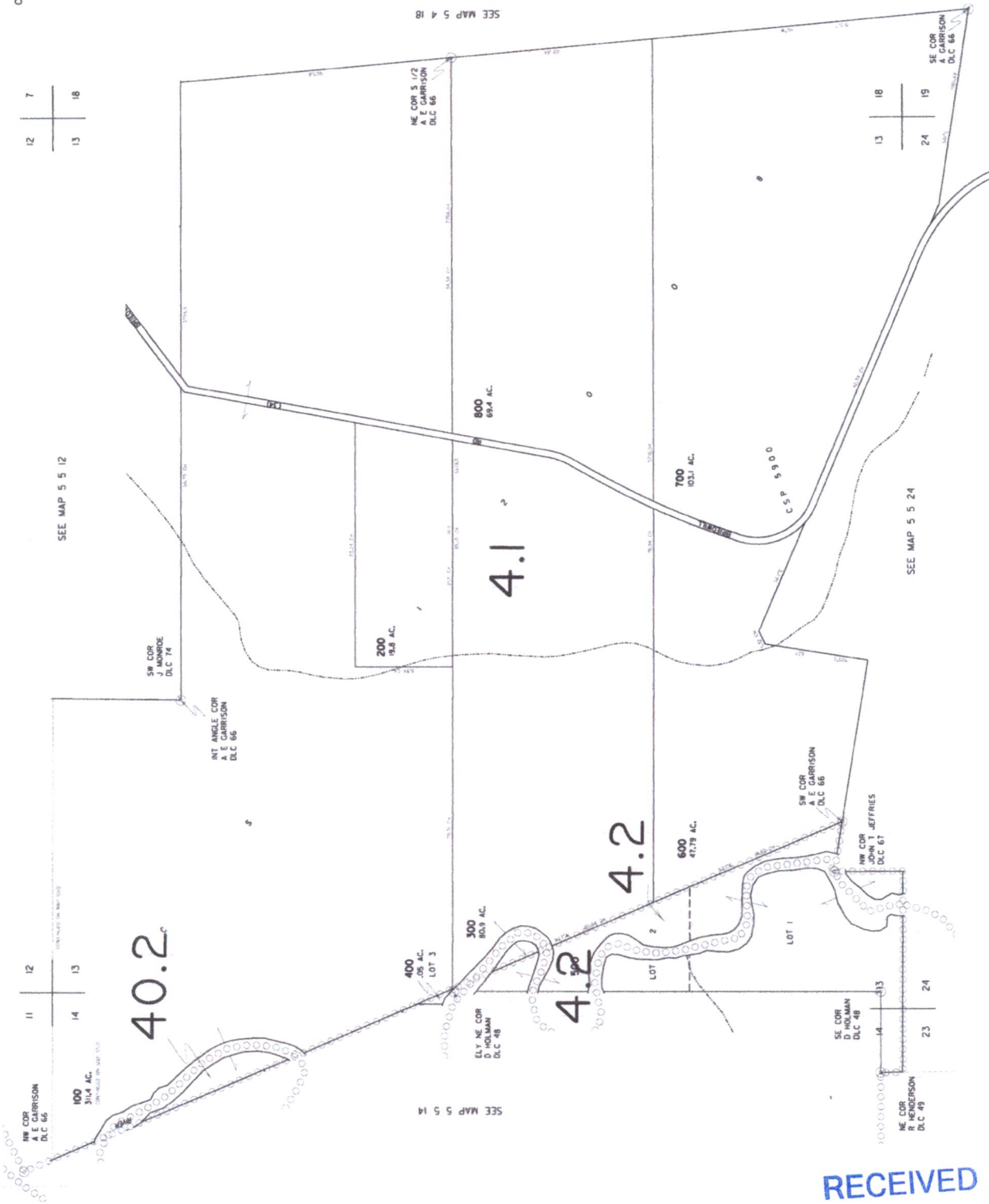

REVISED 4-27-25, BY

RECEIVED
JUL 12 2019
OWRD

13219

5 5 13

F-6/7

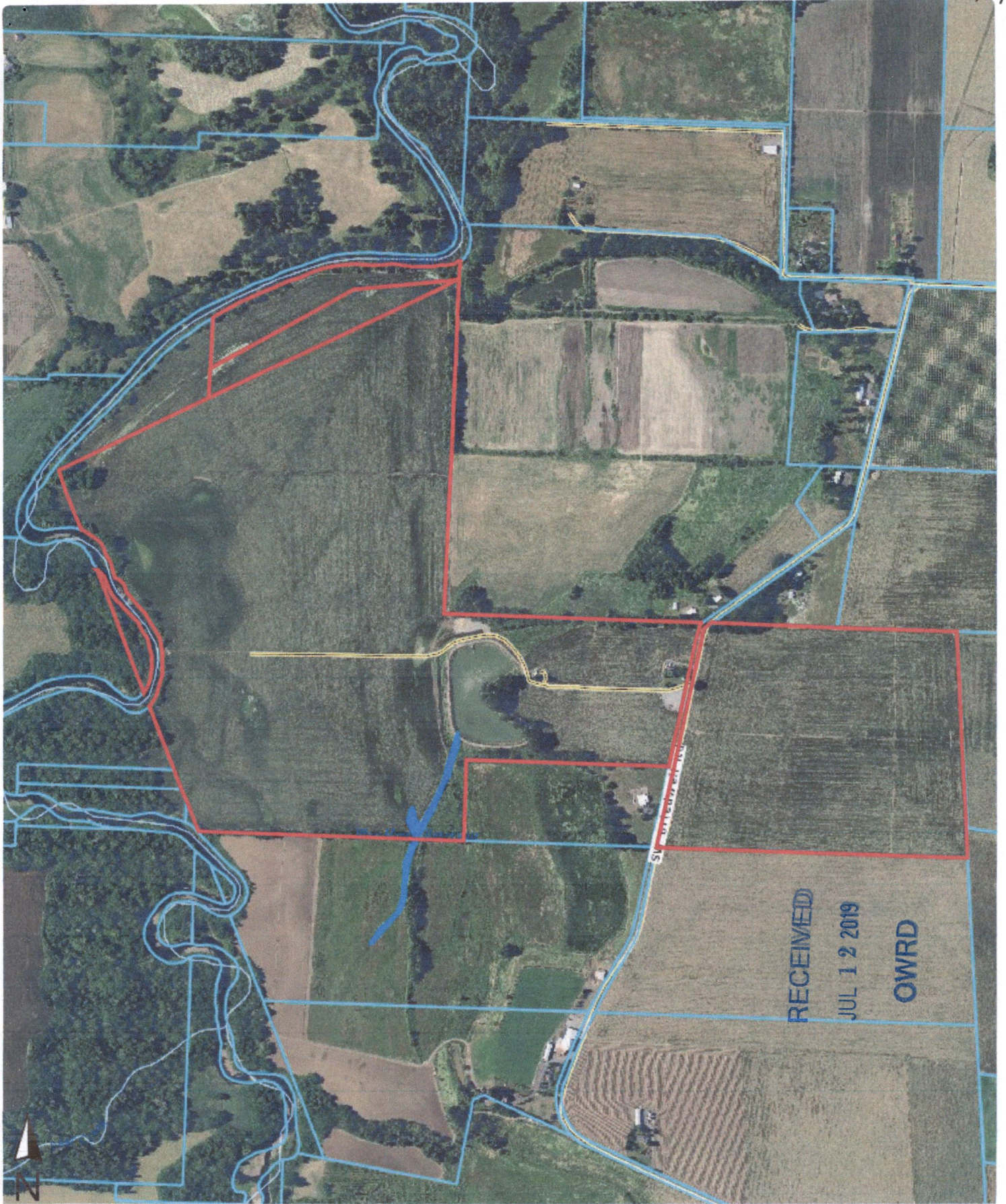

 **TICOR TITLE COMPANY**

This map/plat is being furnished as an aid in locating the herein described land in relation to adjoining streets, natural boundaries and other land, and is not a survey of the land depicted. Except to the extent a policy of title insurance is expressly modified by endorsement, if any, the company does not insure dimensions, distances, location of easements, acreage or other matters shown thereon.

Temporary Transfer "TO" map

Sections 31 & 32, T4S, R5W, &
Section 6, T5S, R4W, WM,
Yamhill County Cert. 59044



1 IN = 1320 FT
0 660 1320

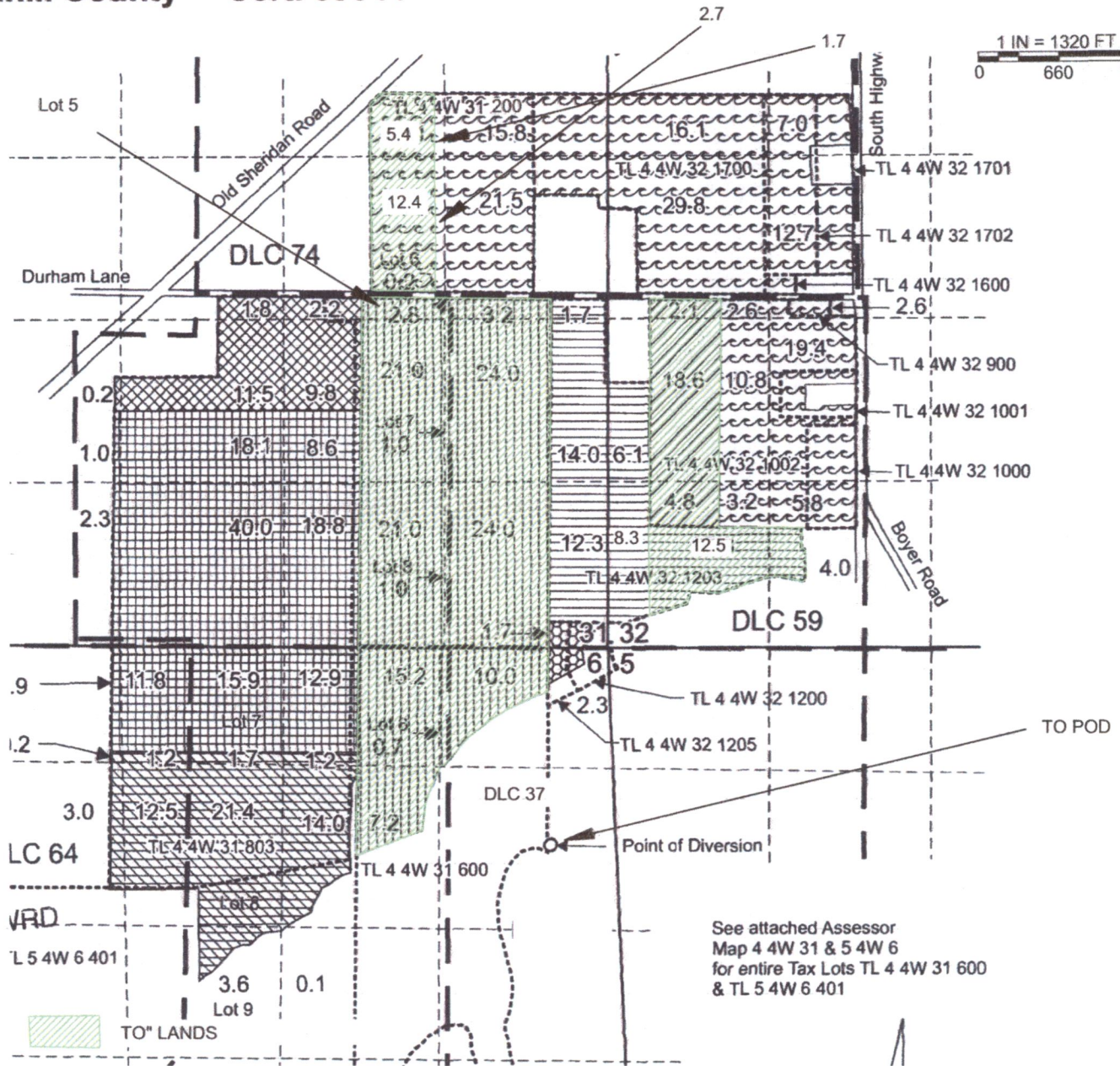

The "TO" POD is 1600' S & 400' W of the NE S6.

NOTES:
 THIS MAP IS NOT INTENDED TO PROVIDE LEGAL DIMENSIONS OR LOCATIONS OF PROPERTY OWNERSHIP LINES.
 - THIS MAP IS BASED ON THE AMENDED MAP FOR T-12100. DONATION LAND CLAIM, QUARTER-QUARTER, AND IRRIGATION AREAS ARE BASED ON THAT MAP. IRRIGATION AREAS MOVING ARE SHADED. LABELS WERE CHANGED AS NEEDED.
 -WATER CONVEYANCE LINES SHALL BE ALL WITHIN THE PROPERTY AND THEREFORE ARE NOT SHOWN.

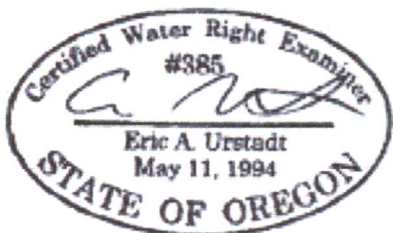

RECEIVED
JUL 12 2019

OWRD
 MAP BY:
ASPEN RURAL LAND CONSULTING
 ERIC URSTADT, PE, PLS
 971-250-1520
 Jul 2019
 WL-Durham1D

13219

Temporary Transfer "FROM" map

Sections 12 & 13, T5S, R5W, Yamhill County

Cert. 59044



1 IN = 1320 FT
0 660 1320

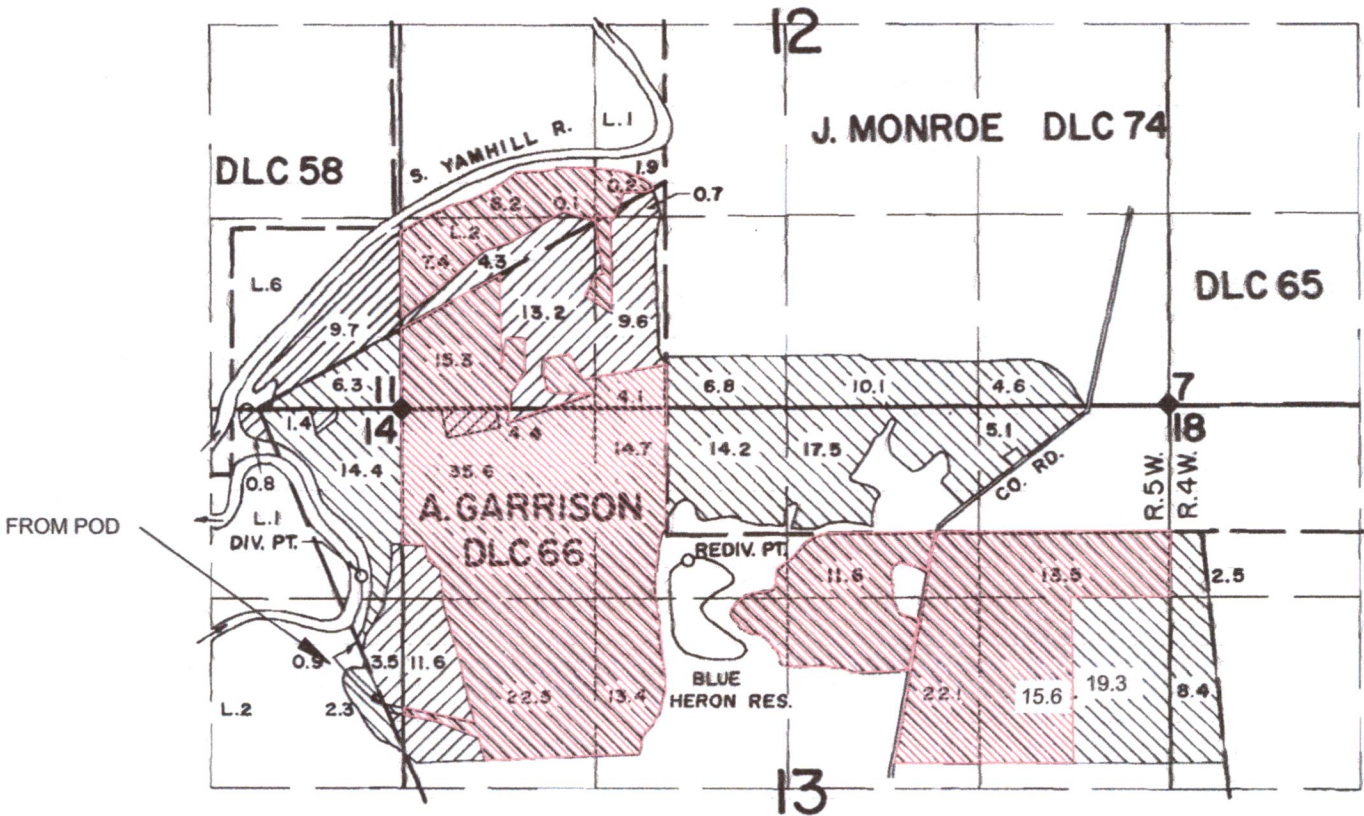

FROM POD

250 FT. S. AND 2100 FT. W.; DAM LOCATION: 450 FT. S. AND 20 FT. E.; BOTH FROM THE S.W. CORNER OF MONROE DLC 74.

 CERT 59044 IRRIGATION LANDS MOVING = "FROM" LANDS

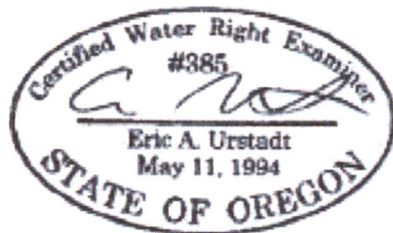

RECEIVED

JUL 12 2019

OWRD

NOTES:

THIS MAP IS NOT INTENDED TO PROVIDE LEGAL DIMENSIONS OR LOCATIONS OF PROPERTY OWNERSHIP LINES.

- THIS MAP IS BASED ON THE MAP FOR CERT. 59044. DONATION LAND CLAIM, QUARTER-QUARTER, AND IRRIGATION AREAS ARE BASED ON THAT MAP. IRRIGATION AREAS ARE SHADED. LABELS WERE CHANGED AS NEEDED.

-WATER CONVEYANCE LINES SHALL BE ALL WITHIN THE PROPERTY AND THEREFORE ARE NOT SHOWN.

MAP BY:
ASPEN RURAL LAND CONSULTING

ERIC URSTADT, PE, PLS

971-250-1520

Jul 2019

WVL-DurhamD

13219

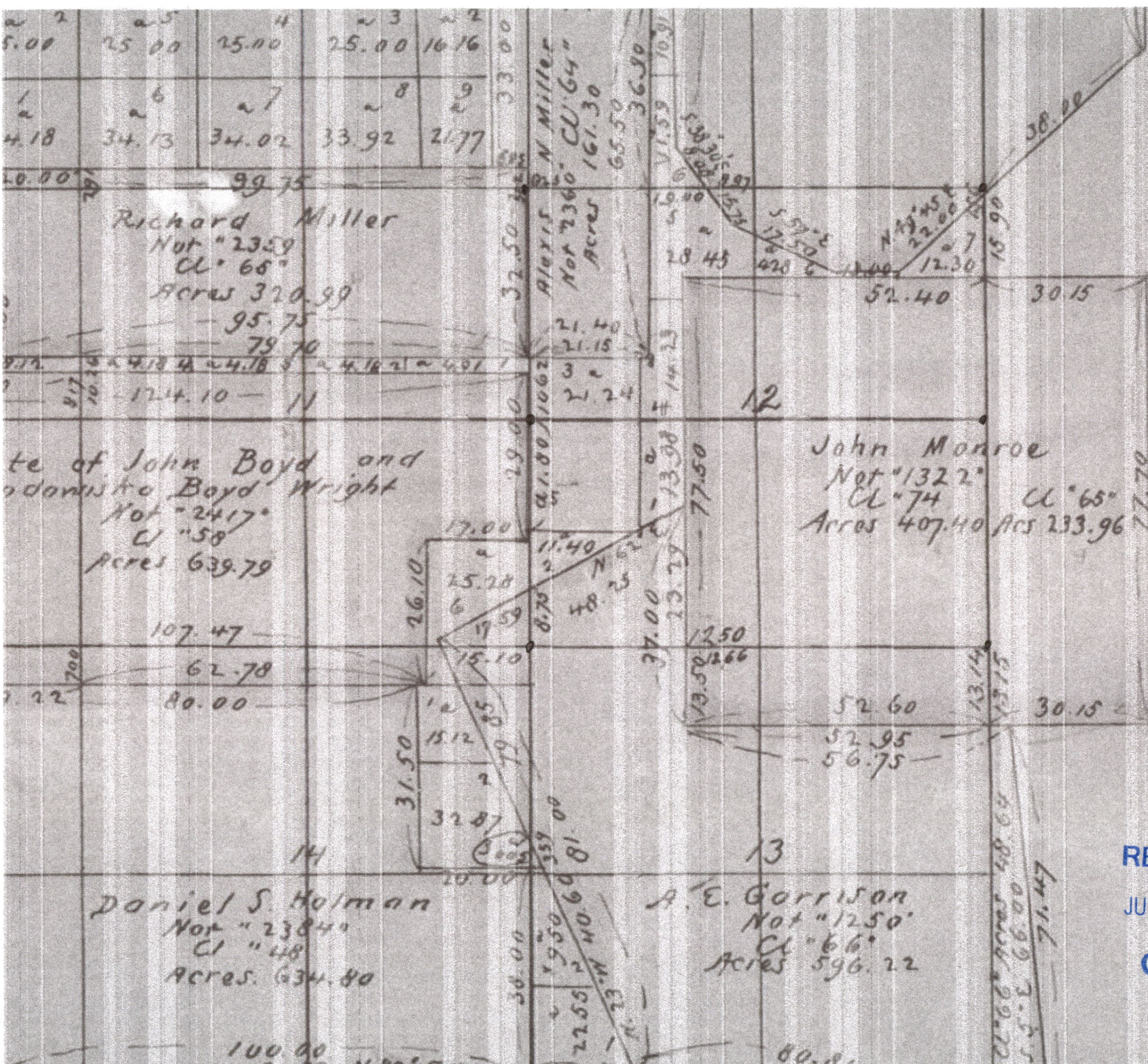

RECEIVED

JUL 12 2019

OWRD

E-1/2

13219

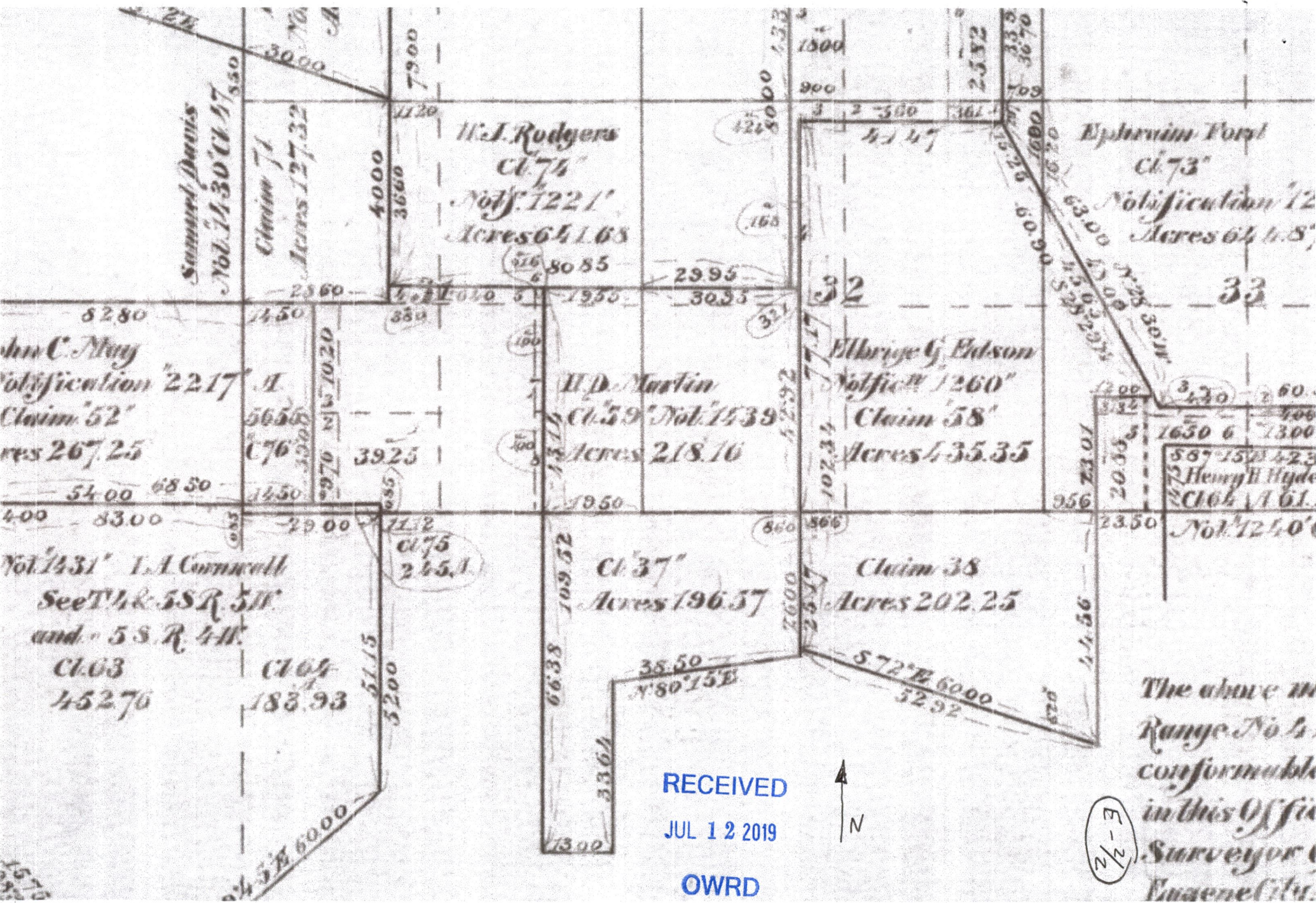

13219

Aspen

Rural Land Consulting

Water Resources, Water Rights, Land Surveying,
Engineering, Land Use Planning

ERICURSTADT@HOTMAIL.COM
971-250-1520 (MOBILE)

2 July, 2019

Subject: Evidence of Use for Water Right Transfer

This document is intended to go along with an Evidence of Use Affidavit pertaining to a 2019 water right transfer of certificate 59044. The Blue Heron Reservoir can be used to orient the reader. The yellow line is a general outline of the subject property. The aerial photo is a July 2017 Google photo.



Prepared by:
Aspen Rural Land Consulting

Eric Urstadt, PE, PLS

RECEIVED

JUL 12 2019

OWRD

13219