

RECEIVED

JUL 15 2019

OWRD

Attachment B
Temporary Transfer Application Maps
Application for a Temporary Transfer (Mathany) – Green Spring Farms

Application for a Temporary Water Right Transfer in the Name of Green Spring Farms

FROM LANDS – Certificates 26578 and 32343 (Mathany)

Township 9 South, Ranges 5 & 6 West (W.M.)

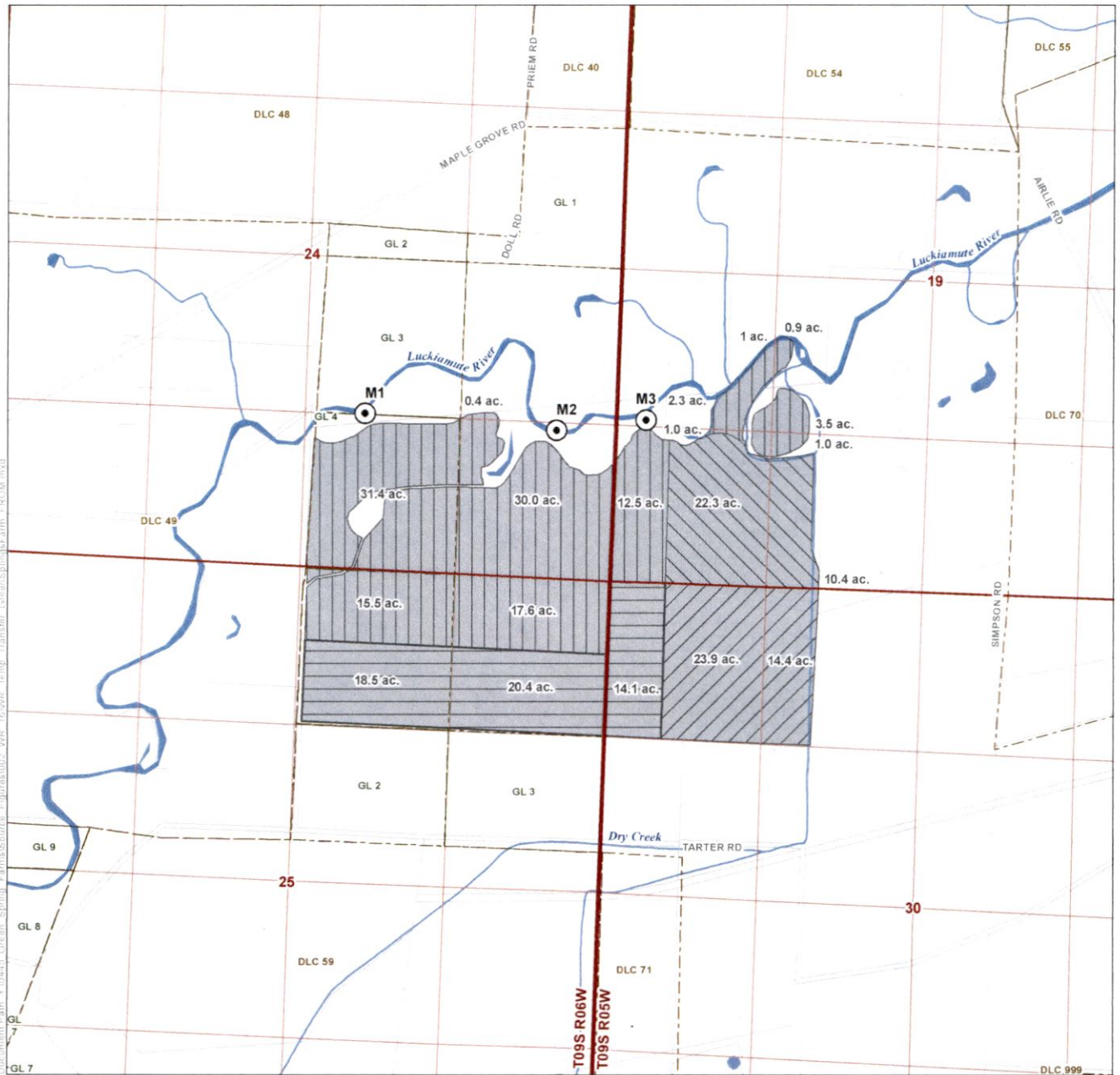

LEGEND

- | | |
|-----------------------------------|---------------------------|
| Point of Diversion (POD) | All Other Features |
| Place of Use (POU) | Government Lot (GL) |
| 26578 To Be Transferred, 32.7 ac. | Donation Land Claim (DLC) |
| 32343 To Be Transferred, 38.3 ac. | Tax Lot |
| 26578 To Remain, 117.1 | Watercourse |
| 32343 To Remain, 53.0 | Waterbody |

POD LOCATION DESCRIPTION

M1 Located 1,340 feet North and 2,130 feet West from the SE corner of Section 24, Township 9 South, Range 6 West (W.M.)
M2 Located 1,250 feet North and 500 feet West from the SE corner of Section 24, Township 9 South, Range 6 West (W.M.)
M3 Located 1,380 feet North and 250 feet East from the SW corner of Section 19, Township 9 South, Range 5 West (W.M.)

DISCLAIMER

This map was prepared for the purpose of identifying the location of a water right only and it is not intended to provide legal dimensions or location of property ownership lines.

MAP NOTES

Date: June 20, 2019
 Data Sources: USGS, BLM, ESRI, Polk Co., OWRD

RECEIVED

JUL 15 2019

OWRD

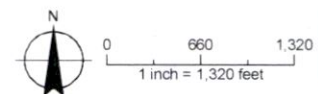

Document Path: X:\0443 - Green Spring Farms\Source - Figuras\002 - WR - 10\WR - Temp - Transfer - GreenSpringFarm - FCOM.mxd

Application for a Temporary Water Right Transfer in the Name of Green Spring Farms

TO LANDS – Certificates 26578 and 32343 (Mathany)

Township 9 South, Range 4 West (W.M.)

RECEIVED

JUL 15 2019

OWRD

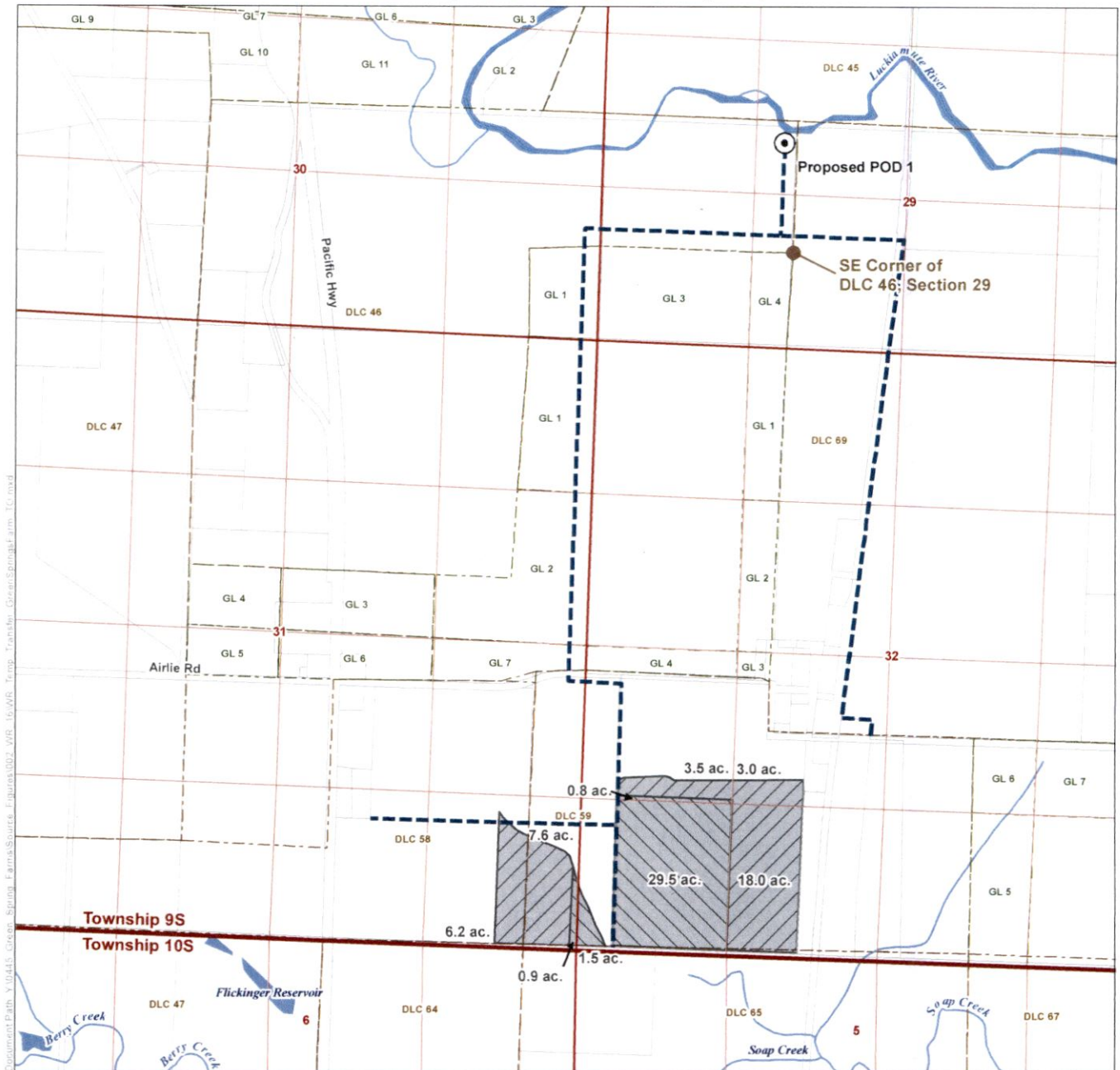

LEGEND

- | | |
|-----------------------------------|---------------------------|
| Proposed Point of Diversion (POD) | All Other Features |
| Conveyance Line | Government Lot (GL) |
| Place of Use (POU) | Donation Land Claim (DLC) |
| 26578 To Lands, 32.7 ac. | Tax Lot |
| 32343 To Lands, 38.3 ac. | Watercourse |
| | Waterbody |

DISCLAIMER

This map was prepared for the purpose of identifying the location of a water right only and it is not intended to provide legal dimensions or location of property ownership lines.

MAP NOTES

Date: June 20, 2019
Data Sources: USGS, BLM, ESRI, Polk Co., OWRD

POD LOCATION DESCRIPTION

Proposed POD 1
Located 1000 feet North and 100 feet West from the SE corner of DLC 46, Section 29, Township 9 South, Range 4 West (W.M.)

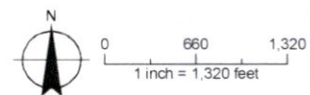

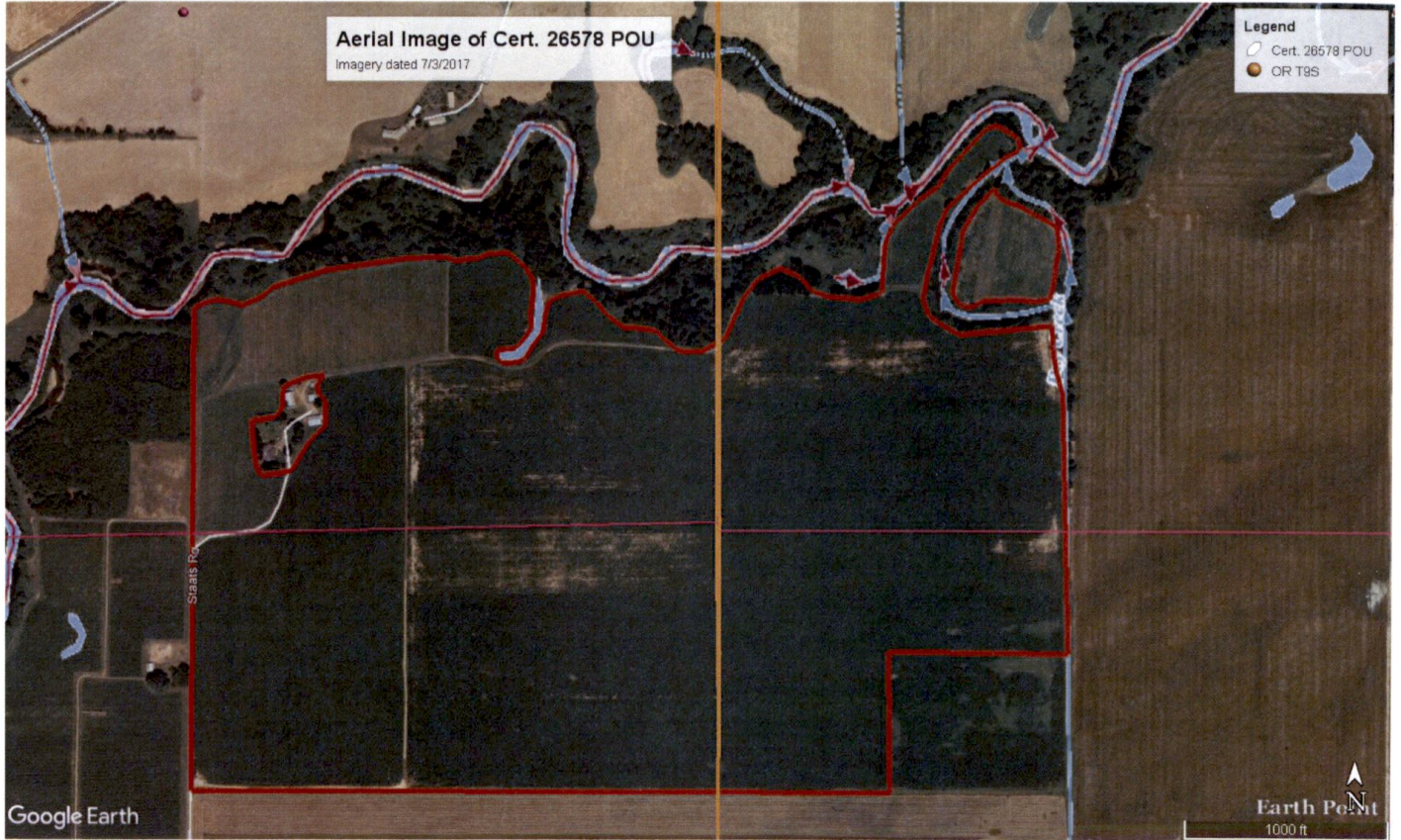

RECEIVED
JUL 15 2019
OWRD



RECEIVED
JUL 15 2019
OWRD

Map

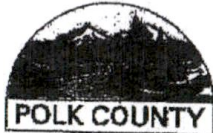
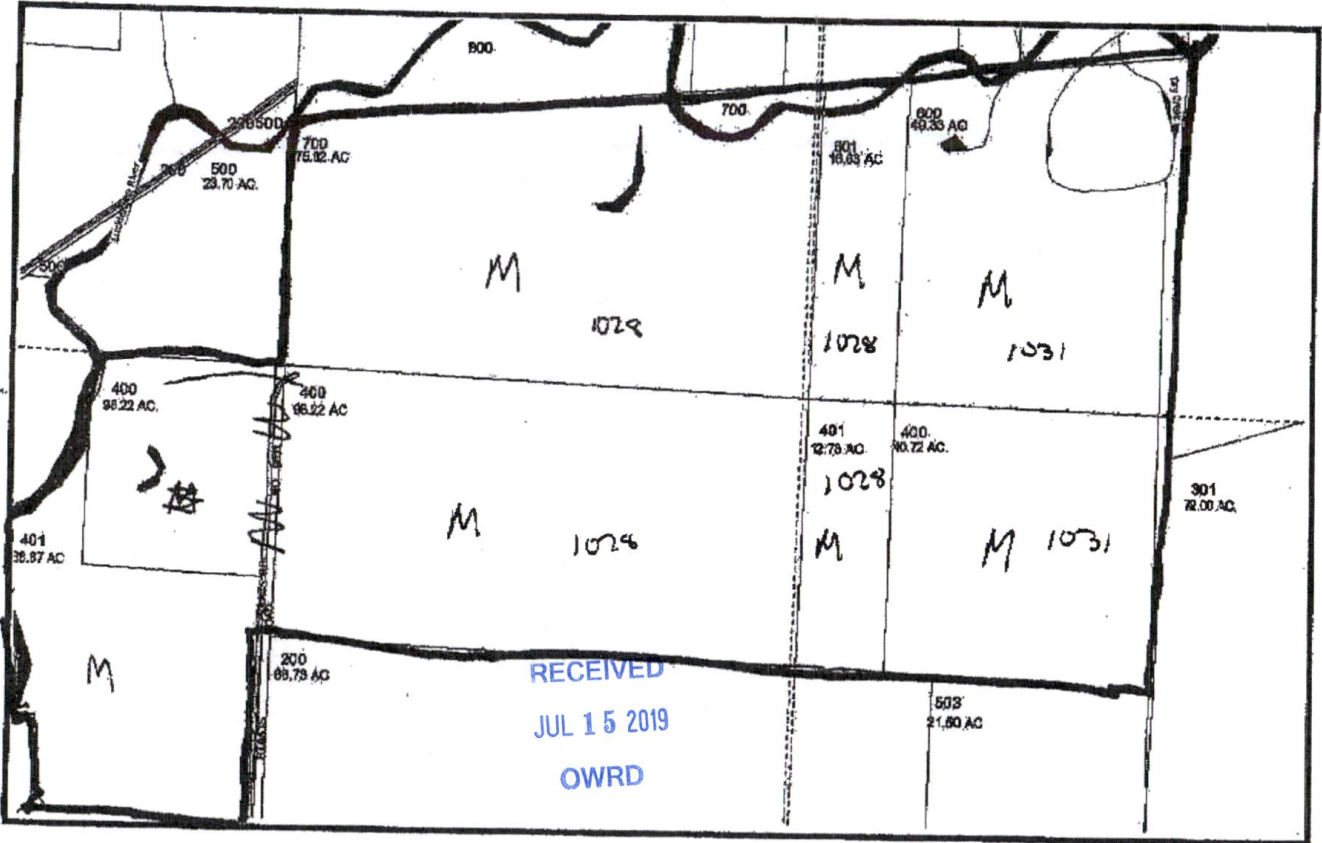

Polk County Web Maps v. 2.0

Disclaimer: This map was produced using Polk County GIS data. The GIS data is maintained by the County to support its governmental activities. This map should not be used for survey or engineering purposes. The County is not responsible for map errors, omissions, misuse or misinterpretation.

Printed 06/18/2012

Application for a Temporary Water Right Transfer in the Name of Green Spring Farms

FROM LANDS – Certificates 26578 and 32343 (Mathany)

Township 9 South, Ranges 5 & 6 West (W.M.)

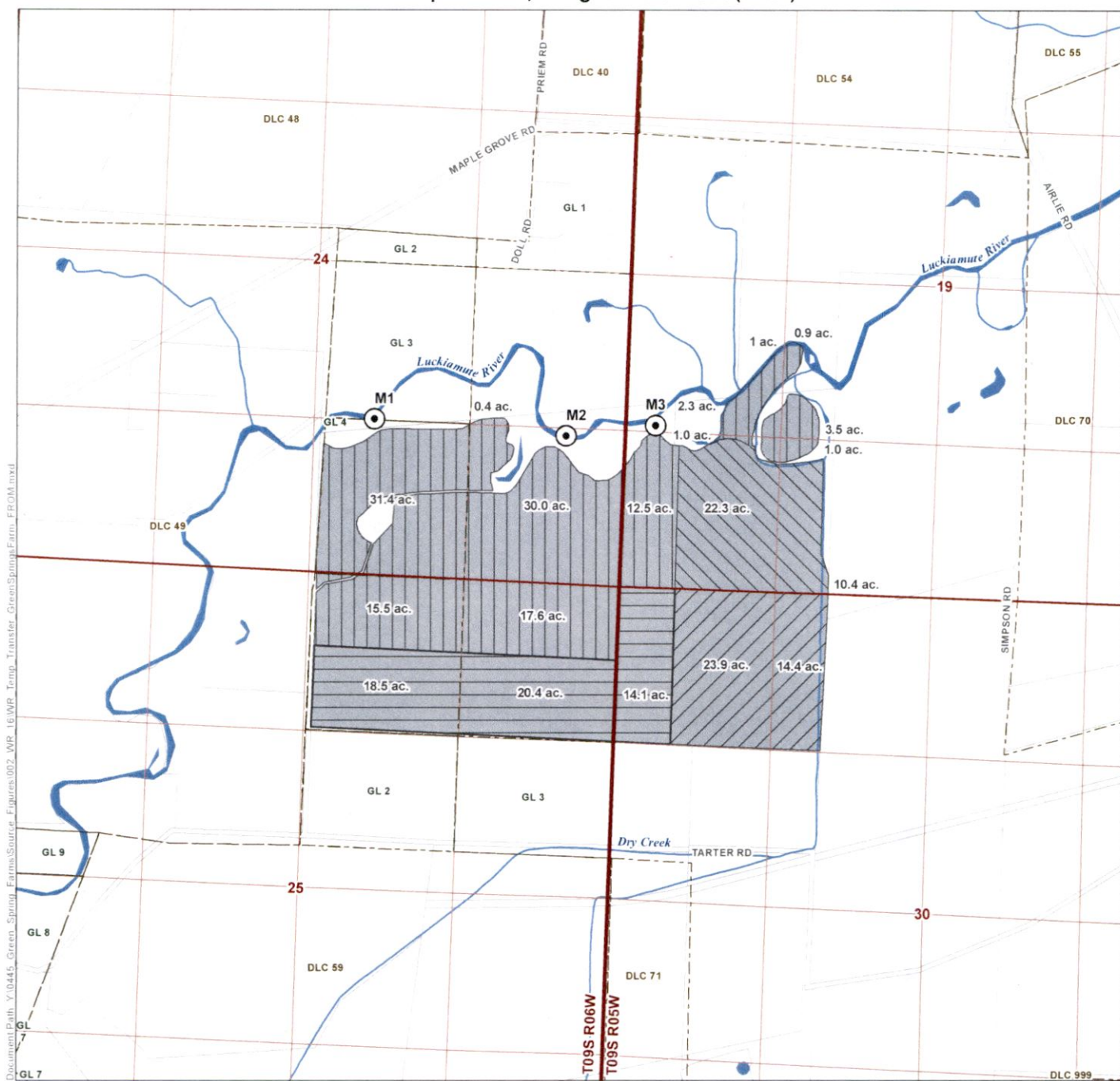

LEGEND

Point of Diversion (POD)	All Other Features
Place of Use (POU)	Government Lot (GL)
26578 To Be Transferred, 32.7 ac.	Donation Land Claim (DLC)
32343 To Be Transferred, 38.3 ac.	Tax Lot
26578 To Remain, 117.1	Watercourse
32343 To Remain, 53.0	Waterbody

DISCLAIMER
This map was prepared for the purpose of identifying the location of a water right only and it is not intended to provide legal dimensions or location of property ownership lines.

MAP NOTES
Date: June 20, 2019
Data Sources: USGS, BLM, ESRI, Polk Co., OWRD

POD LOCATION DESCRIPTION
M1 Located 1,340 feet North and 2,130 feet West from the SE corner of Section 24, Township 9 South, Range 6 West (W.M.)
M2 Located 1,250 feet North and 500 feet West from the SE corner of Section 24, Township 9 South, Range 6 West (W.M.)
M3 Located 1,380 feet North and 250 feet East from the SW corner of Section 19, Township 9 South, Range 5 West (W.M.)

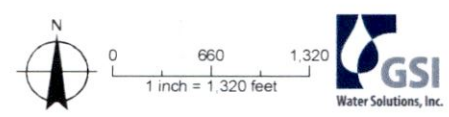

Application for a Temporary Water Right Transfer in the Name of Green Spring Farms

TO LANDS – Certificates 26578 and 32343 (Mathany)

Township 9 South, Range 4 West (W.M.)

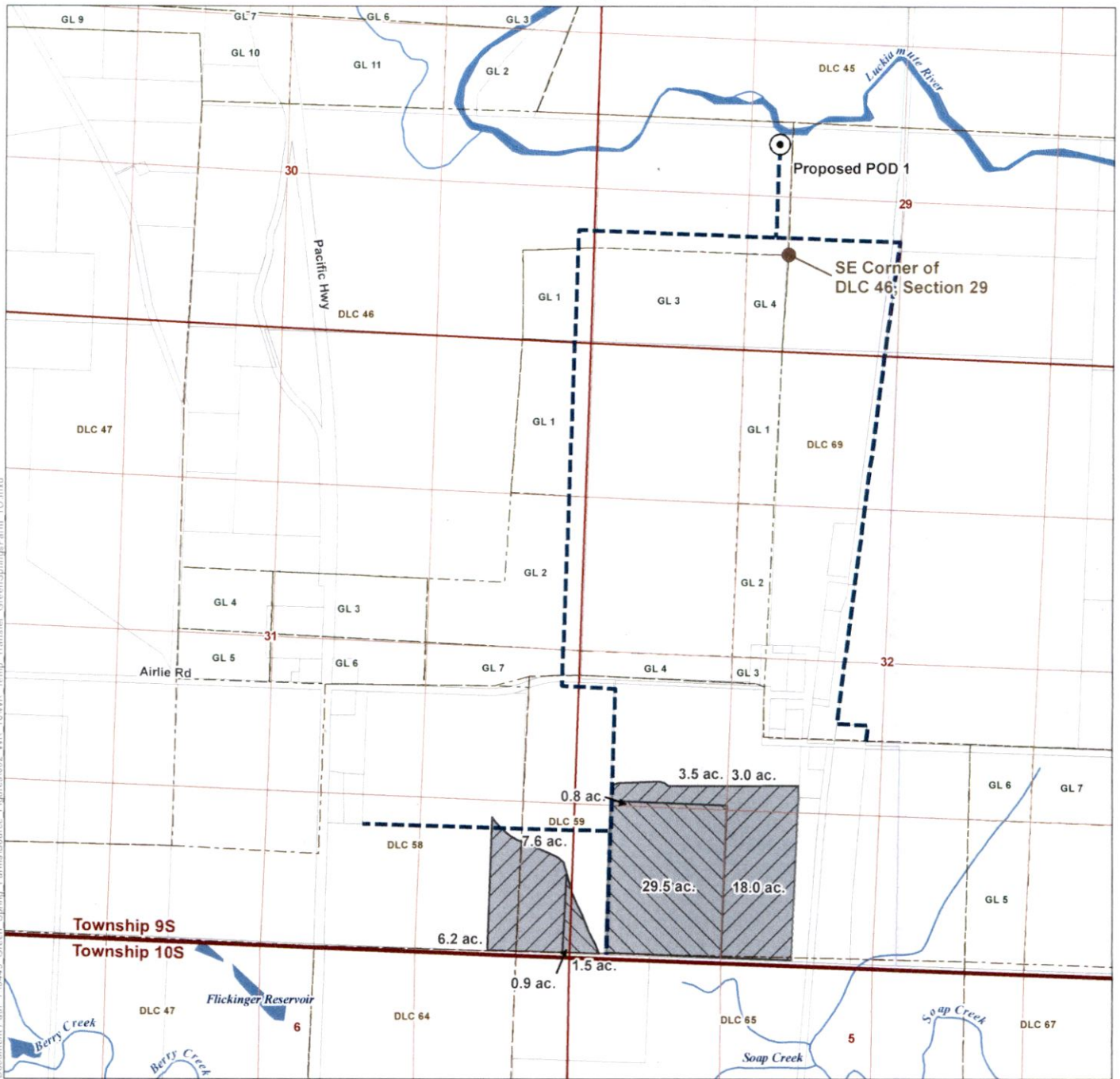

LEGEND

- Proposed Point of Diversion (POD)
- Conveyance Line
- Place of Use (POU)**
- 26578 To Lands, 32.7 ac.
- 32343 To Lands, 38.3 ac.
- All Other Features**
- Government Lot (GL)
- Donation Land Claim (DLC)
- Tax Lot
- Watercourse
- Waterbody

DISCLAIMER

This map was prepared for the purpose of identifying the location of a water right only and it is not intended to provide legal dimensions or location of property ownership lines.

MAP NOTES

Date: June 20, 2019
Data Sources: USGS, BLM, ESRI, Polk Co., OWRD

POD LOCATION DESCRIPTION

Proposed POD 1
Located 1000 feet North and 100 feet West from the SE corner of DLC 46, Section 29, Township 9 South, Range 4 West (W.M.)

