

T.3S. R.1W. Section 32, W.M.

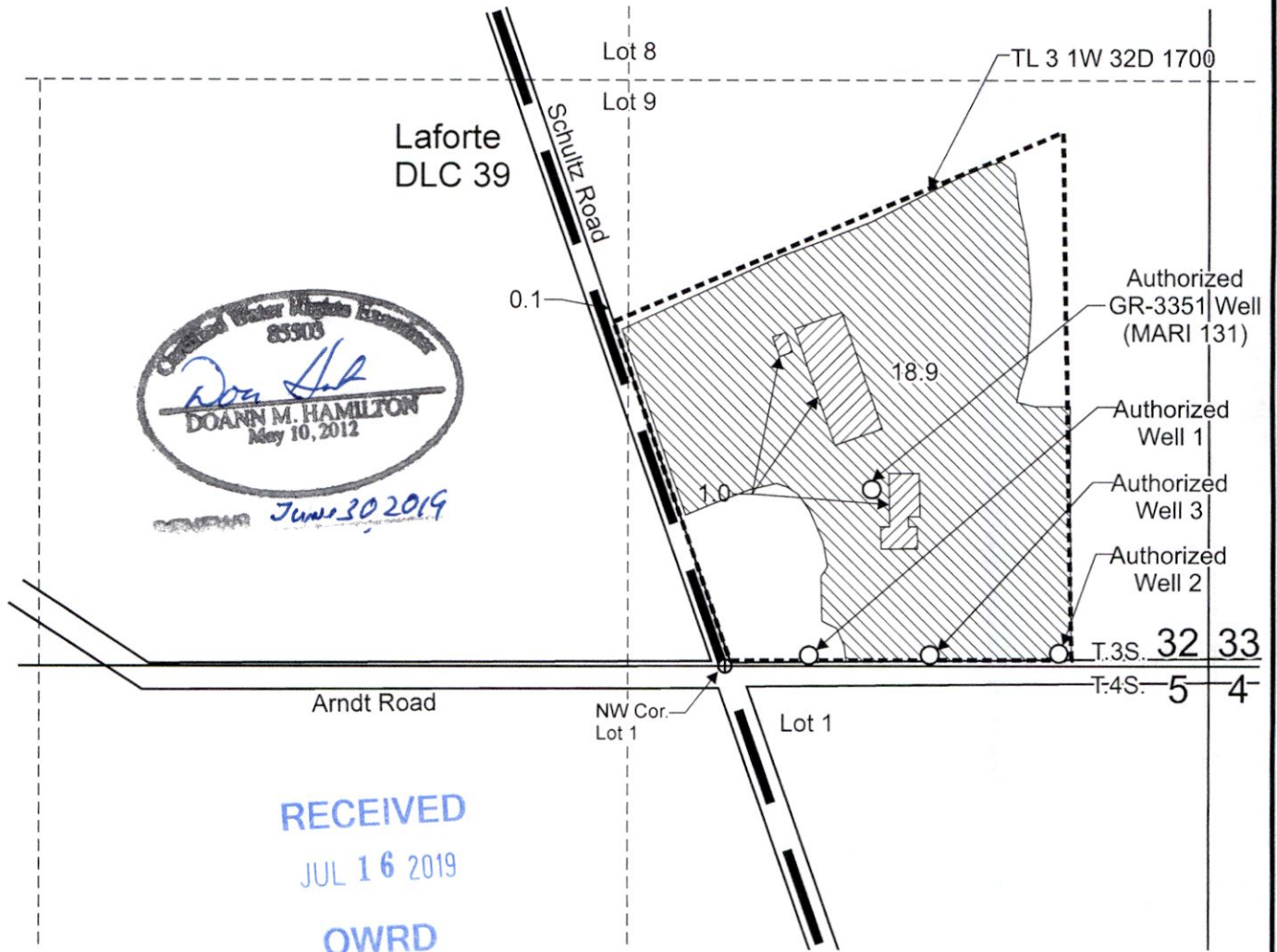

Authorized Well (MARI 131) is located 400 feet north and 330 feet east from the NW corner of Lot 1, Section 5 (Re-describe in T-104797 application.).



Authorized Well 1 is located 20 feet north and 900 feet west from the SE corner, Section 32, per T-10497.

Authorized Well 2 is located 30 feet north and 340 feet west from the SE corner, Section 32, per T-10497.

Authorized Well 3 is located 30 feet north and 630 feet west from the SE corner, Section 32, per T-10497.

 Area (19.0 Acres) of irrigation recognized under GR-3351, modified by T-10497, priority date, June 1946.

 Area (1.0 Acres) of industrial use recognized under GR-3351 modified by T-10497 priority date, June 1946, to be converted back to irrigation.

-  Tax lot boundary
-  Mainlines, portable
-  Donation Land Claim boundary

Scale: 1" = 400'

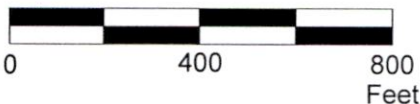

This map was prepared for the purpose of identifying the location of a water right only and is not intended to provide legal dimensions or location of property ownership lines.



Groundwater Registration Modification "From" Map
GR-3351 / T-10497

Mayfield Farms LLC, c/o Charles W. Eggert
T.3S. R.1W. Section 32, W.M.

Pacific Hydro-Geology Inc.

02/2019

T.3S. R.1W. Section 32, W.M.

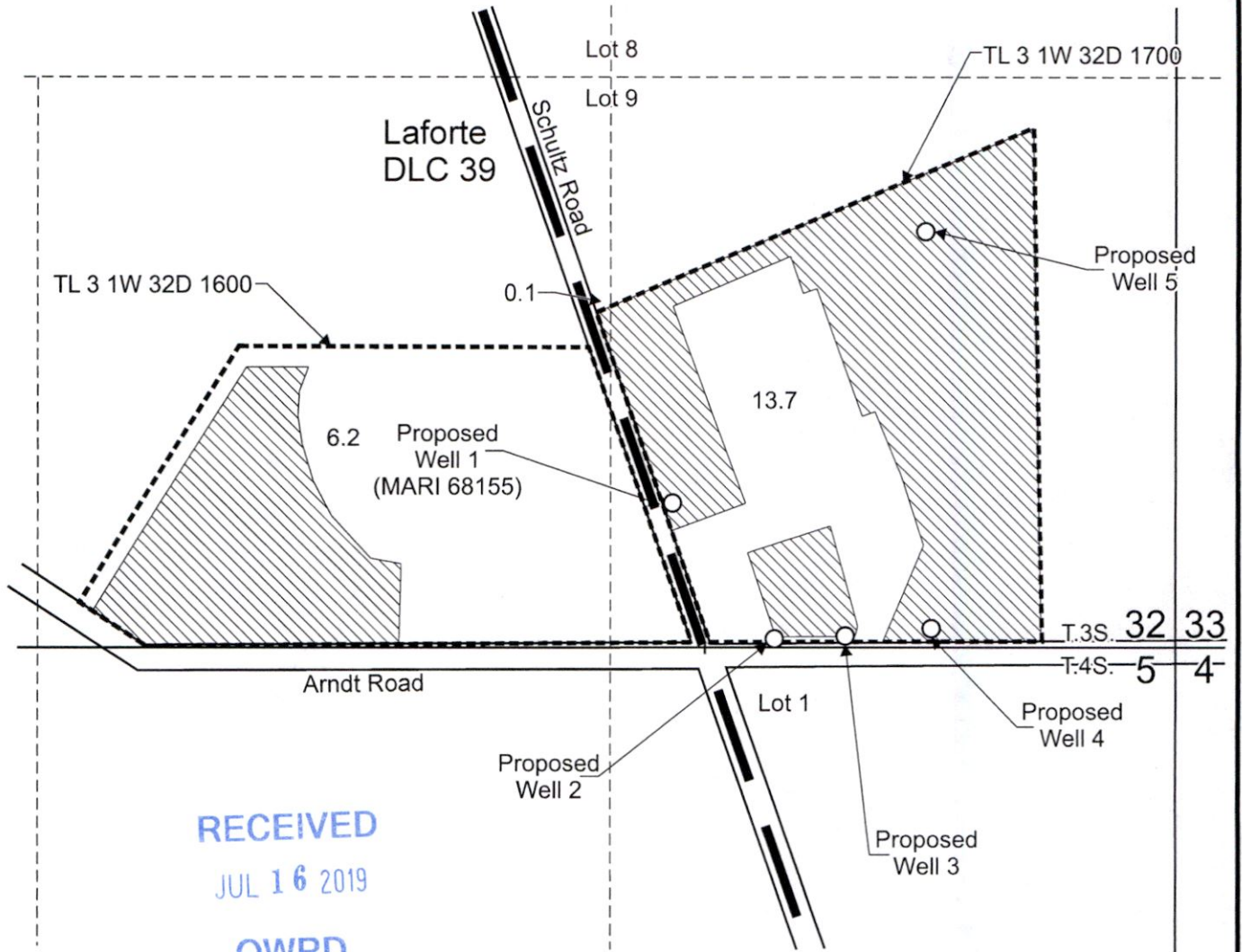

RECEIVED
JUL 16 2019
OWRD

Proposed Well 1 (MARI 68155) is located 335 feet north and 1,165 feet west from the SE corner, Section 32.
 Proposed Well 2 is located 20 feet north and 930 feet west from the SE corner, Section 32.
 Proposed Well 3 is located 25 feet north and 765 feet west from the SE corner, Section 32.
 Proposed Well 4 is located 45 feet north and 565 feet west from the SE corner, Section 32.
 Proposed Well 5 is located 960 feet north and 580 feet west from the SE corner, Section 32.

 Area (20.0 Acres) to be irrigated under this modification.

 Tax lot boundary

 Donation Land Claim boundary

Scale: 1" = 400'

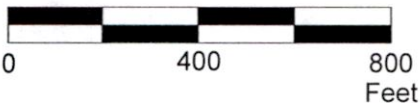

June 30, 2019

This map was prepared for the purpose of identifying the location of a water right only and is not intended to provide legal dimensions or location of property ownership lines.

Groundwater Registration Modification "To" Map
GR-3351 / T-10497

Mayfield Farms LLC, c/o Charles W. Eggert
T.3S. R.1W. Section 32, W.M.

Pacific Hydro-Geology Inc.

02/2019