

Yamhill County Map

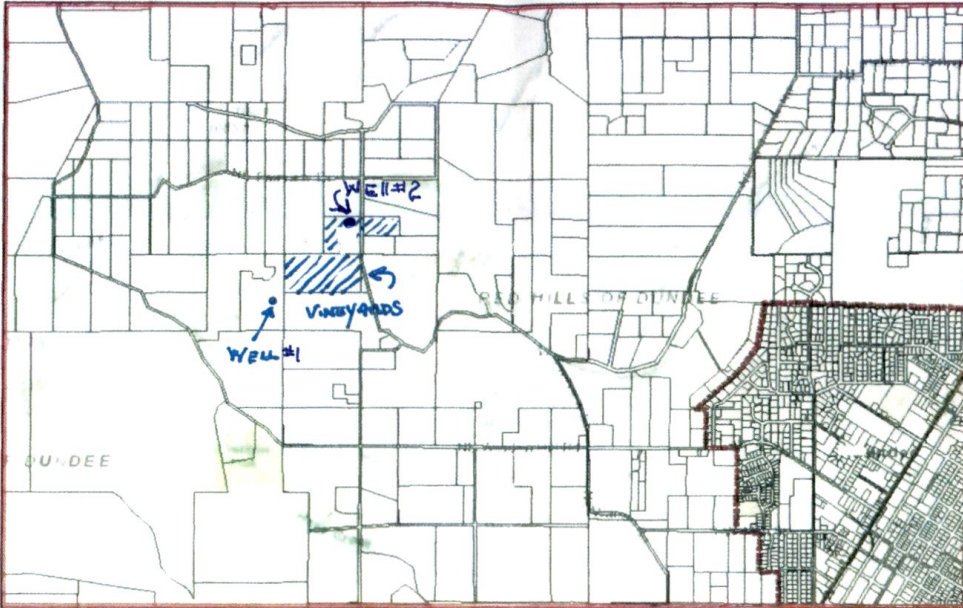

RECEIVED  
JUL 18 2019  
OWRD



RAND E HOLDINGS LLC  
WATER RIGHT PERMIT AMENDMENT

# Yamhill County Map

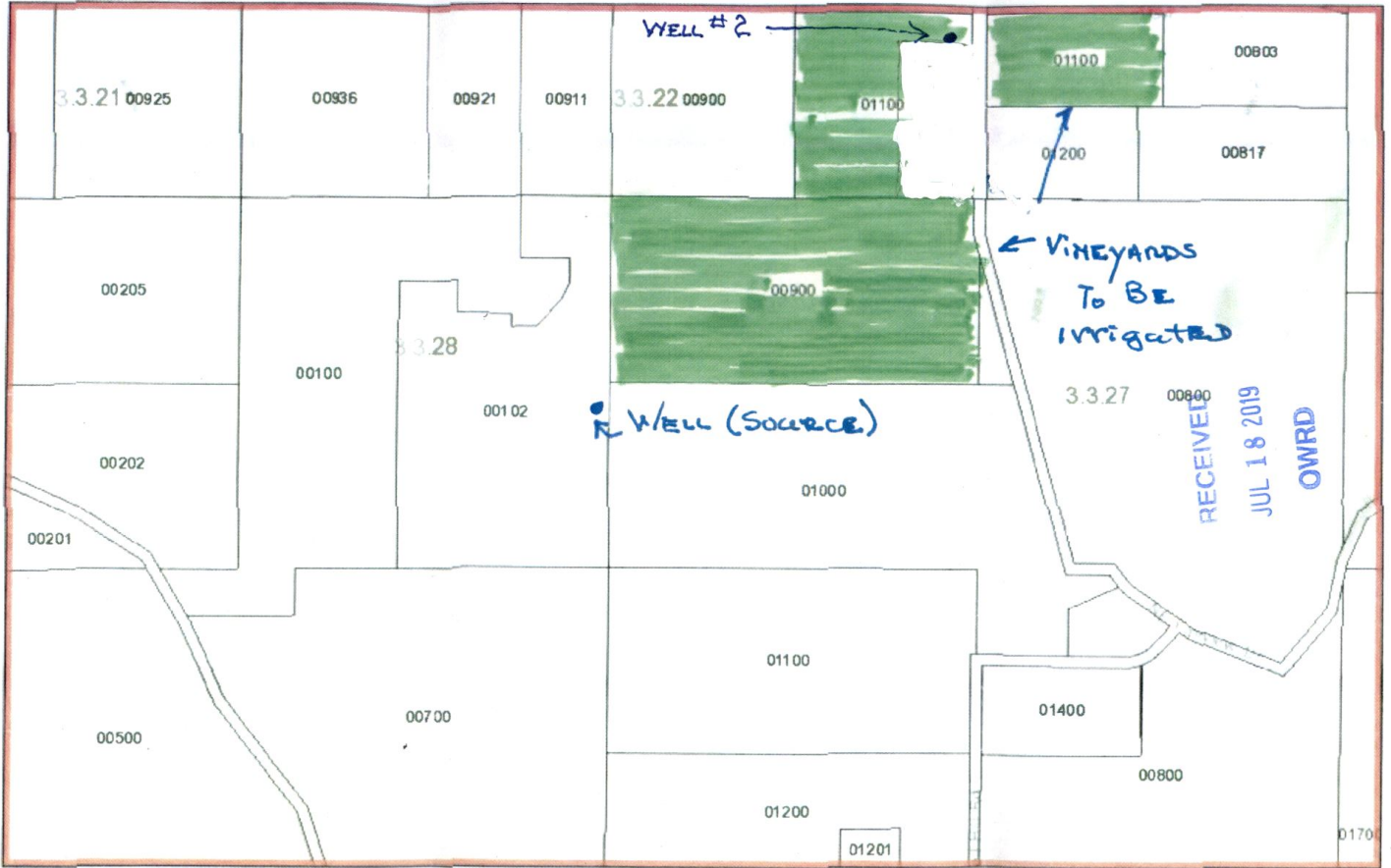

April 3, 2019

- Taxlots
- Restricted\_Ground Water
- SL
- City Boundary
- county
- County Roads
- Townships

*RAND E Holdings, LLC*  
*WATER RIGHT PERMIT*  
*AMENDMENT*

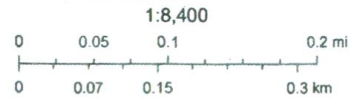

Sources: Esri, HERE, Garmin, Intermap, increment P Corp., GEBCO, USGS.

Yamhill County GIS  
 Yamhill County 2018

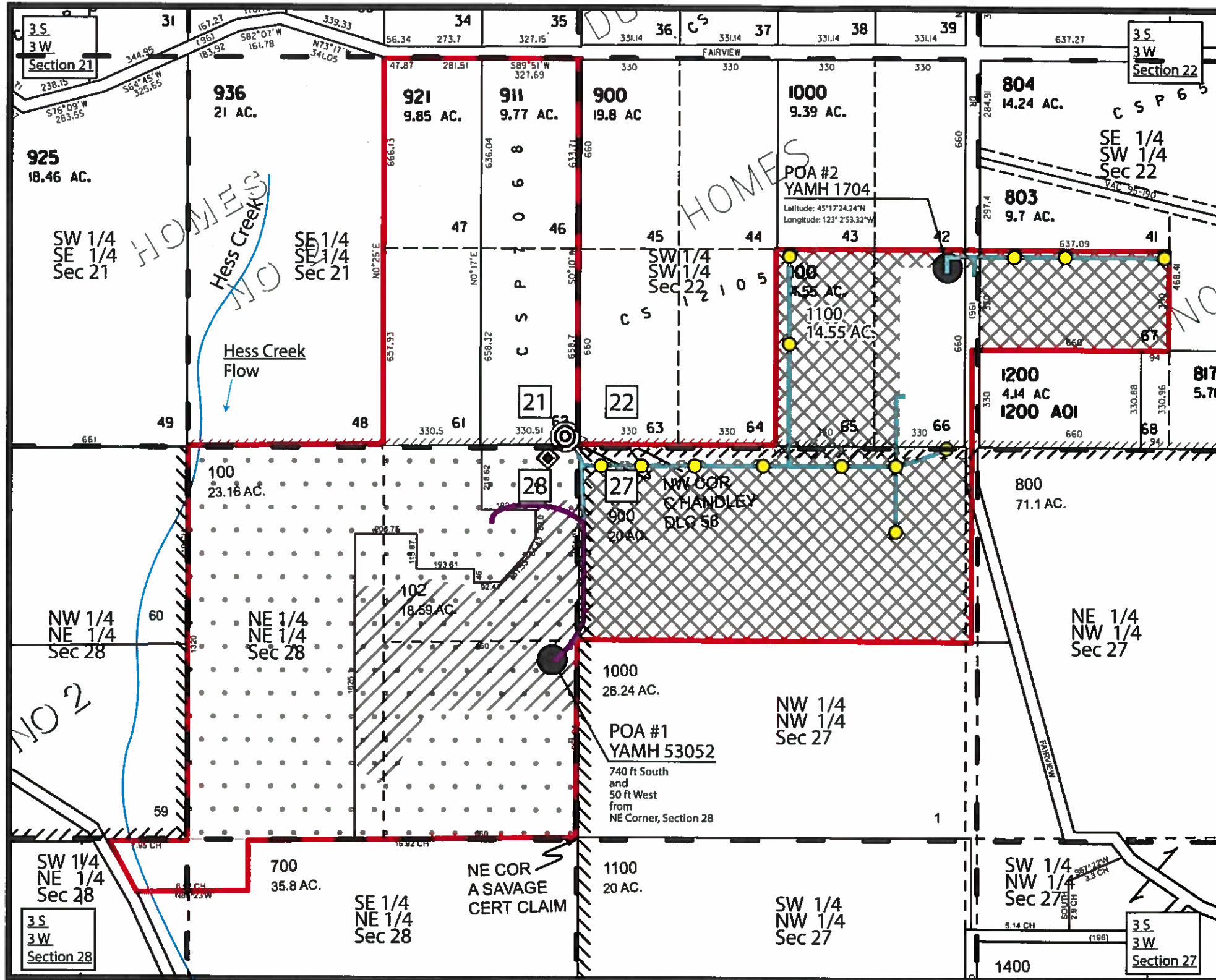

**Legend**

- Property Line
- Original Place of Use Area for Permit G15571 (40 acres)
- Unchanged Place of Use Area for Permit G15571 (9.1 acres)
- Proposed Change to Place of Use Area for Permit G15571 (30.9 acres)
- YAMH 53052 Existing Point of Appropriation
- YAMH 1704 Proposed Additional Point of Appropriation
- 1.5" Water Distribution Line
- Existing Water and Power Lines to Well
- Fire Hydrant with 3" Cam Lock Fitting
- Pressure Reducer Valve with Spigot
- Water Tank

New Place of Use	Acerage
T3S, R3W, 22, SE 1/4, SW 1/4	5
T3S, R3W, 22, SW 1/4, SW 1/4	6.7
T3S, R3W, 27, NW 1/4, NW 1/4	19.2
T3S, R3W, 28, NE 1/4, NE 1/4	9.1
<b>Total:</b>	<b>40 AC</b>

RECEIVED  
JUL 18 2019  
OWRD



Project Manager Roger Smith	Permit Amendment Application Map	
Adapted from Yamhill County Assessment and Tax Cartography Map by Dany Frame		
Project Number 19-1122	Date Last Modified April 3, 2019	9600 NE Worden Hill Rd Dundee, OR 97115
		Scale: 1" = 400'