

Lafayette Land Co

7-23-2016 Google Earth

RECEIVED
JUL 26 2019
OWRD

13230



McKay Jensen



2000 ft

Google Earth

Lafayette Land Co
Unknown year post -2014
DigitalGlobe

RECEIVED
JUL 26 2015
OWRD

13230

Jensen Rd N

Bldg re-roofed between
7-14-14 & 4-17-15

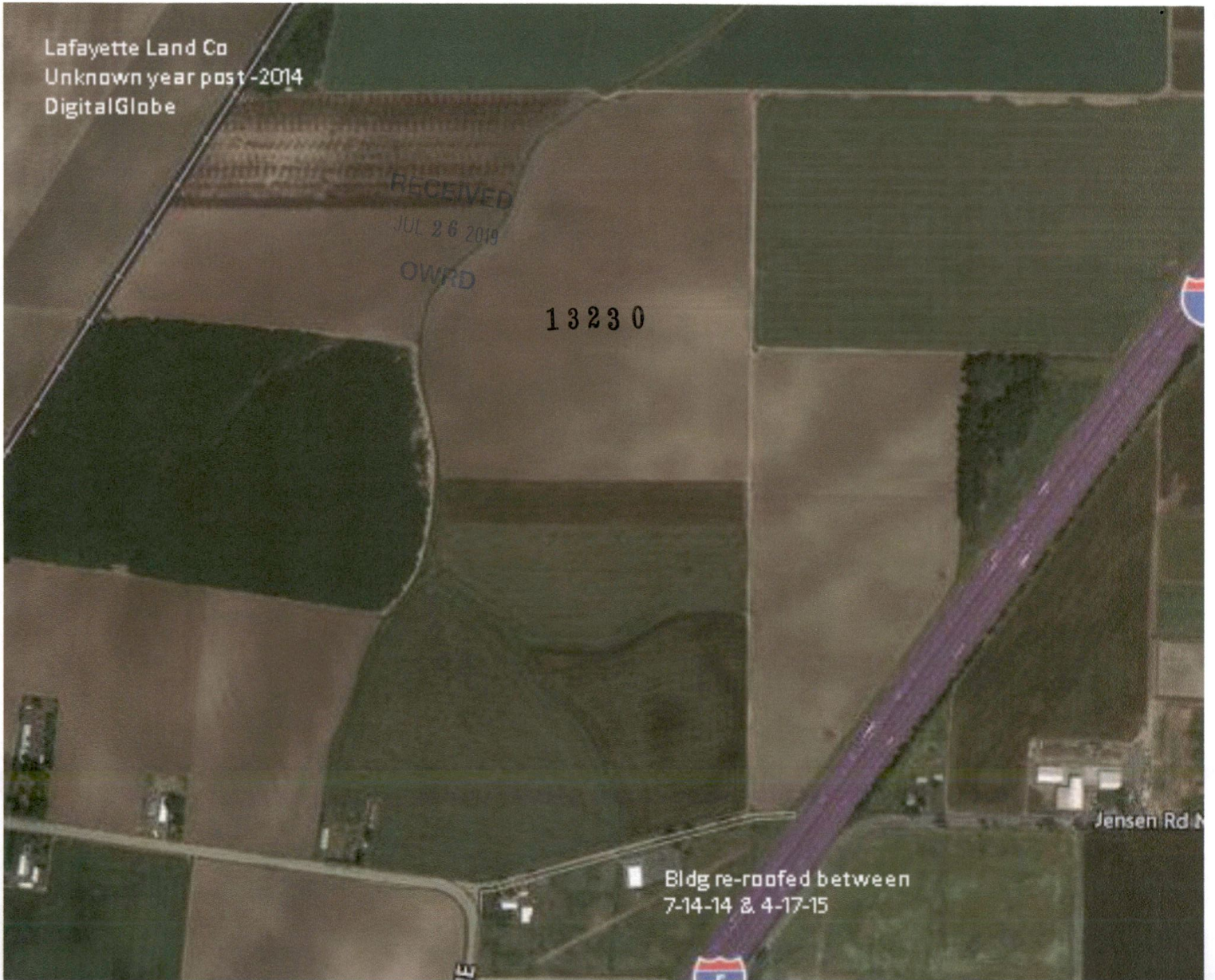

Lafayette Land Co

7-14-2014 Google Earth

RECEIVED
JUL 26 2019
OWRD
13230

Google Earth

St Louis Rd
Jensen Rd



Jensen Rd
McKay



2000 ft

T5S, R2W, WM
MARION COUNTY

AUTHORIZED WELL No 1 (MARI 18033): 480' NORTH & 2550' WEST CENTER OF SECTION 14
 AUTHORIZED WELL No 2 (MARI 18489): 890' NORTH & 20' EAST SE COR DLC 41

PROPOSED WELL A (NOT CONSTRUCTED): 1090' SOUTH & 1315' EAST, MOST E'y NE COR DeLORME DLC 42
 PROPOSED WELL B (MARI 2602): 1130' SOUTH & 2640' EAST, MOST N'y NE COR DOUILLOT DLC 87
 PROPOSED WELL B-1 (MARI 2552): 300' SOUTH & 2060' WEST, NE COR BIHAN DLC 89
 PROPOSED WELL B-2 (MARI 2590): 260' NORTH & 3540' WEST, NE COR BIHAN DLC 89

NOTE: All existing well locations are from water right certificates.

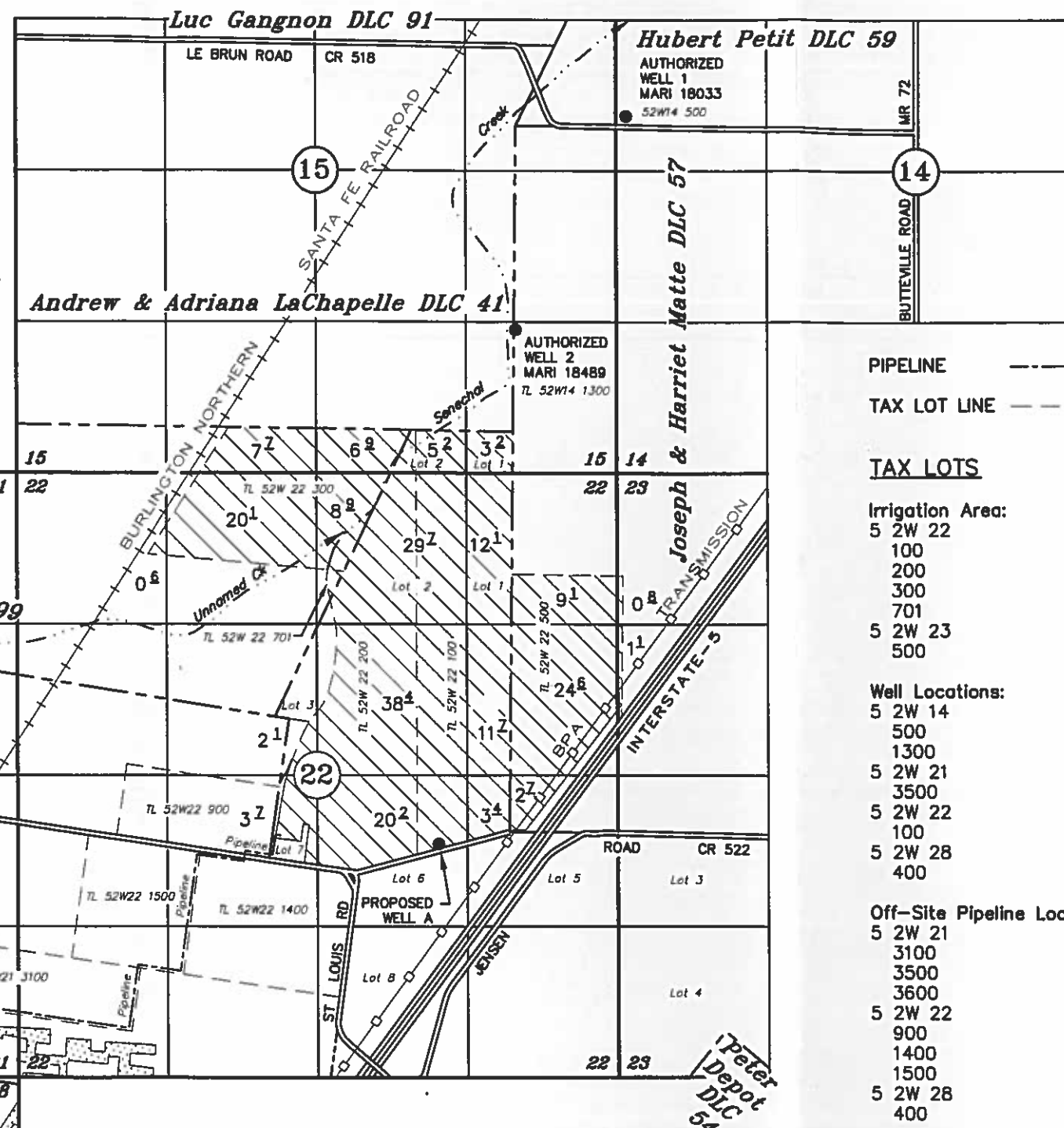
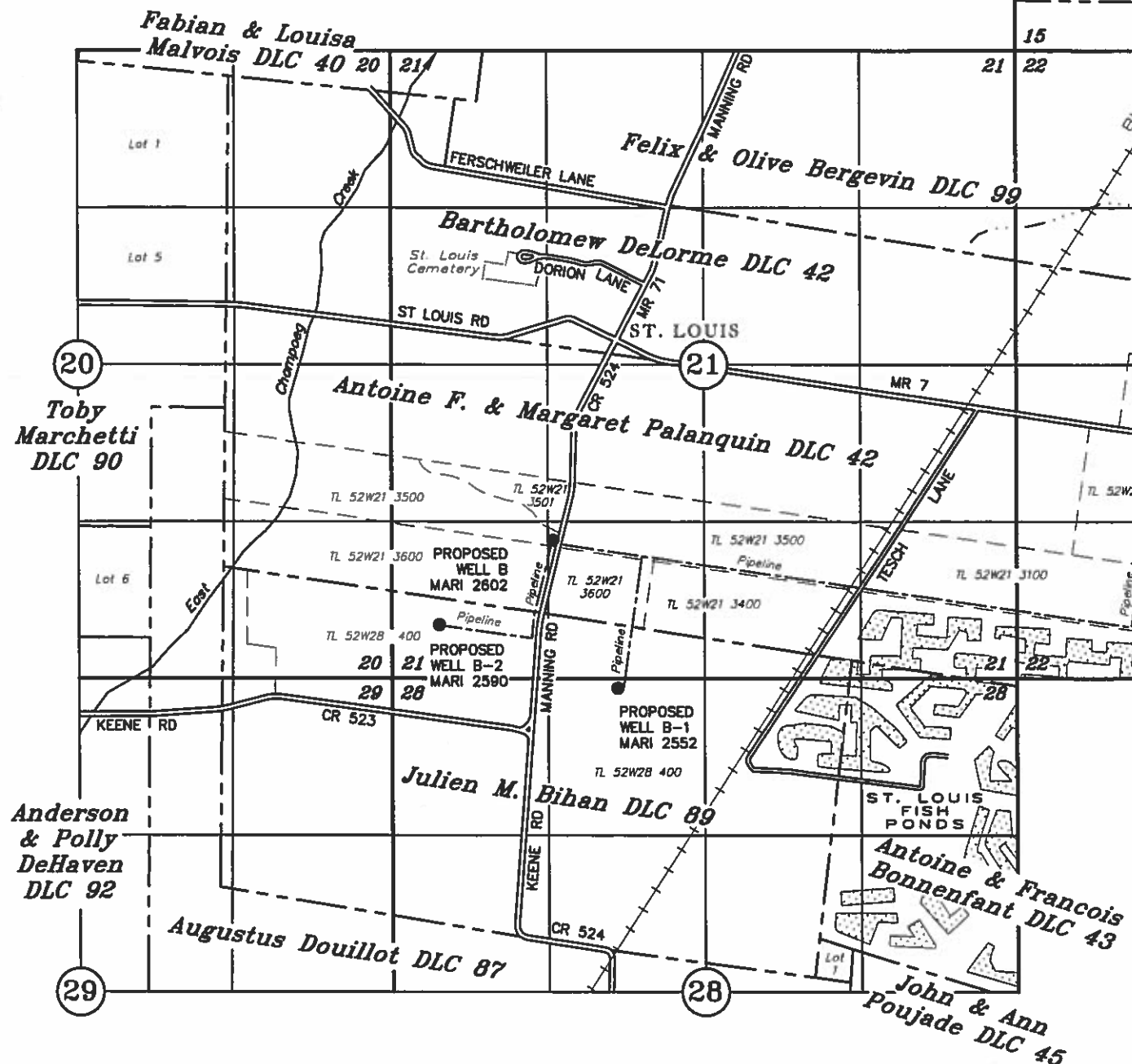

PIPELINE - - - - -
 TAX LOT LINE - - - - -

TAX LOTS

Irrigation Area:
 5 2W 22
 100
 200
 300
 701
 5 2W 23
 500

Well Locations:
 5 2W 14
 500
 1300
 5 2W 21
 3500
 5 2W 22
 100
 5 2W 28
 400

Off-Site Pipeline Locations:
 5 2W 21
 3100
 3500
 3600
 5 2W 22
 900
 1400
 1500
 5 2W 28
 400

RECEIVED
 JUL 26 2019
 OWRD

Application for Permanent Water Right Transfer

CHANGE IN POA

Certificate No. 89753 Transfer No. T-

IN THE NAME OF

Lafayette Land Company LLC

JULY 11, 2019

SCALE: 1" = 1320'

NOTE: This map is not intended to provide legal dimensions or locations of property ownership lines.

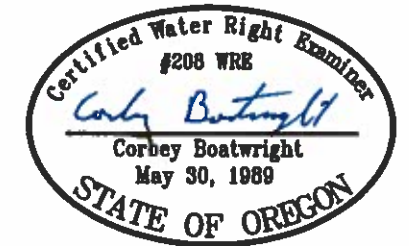

Renewal Date: December 31, 2019