

POINT OF DIVERSION MAP FOR DON ATWOOD
 LOCATED IN PORTION OF THE NW 1/4 OF THE NE 1/4 OF
 SECTION 18, T 1. S, R 8. W, W.M.

TILLAMOOK COUNTY, OREGON

UNDER APPLICATION NO. S-28997,
 PERMIT NO. S-22798 AND CERTIFICATE NO. 24351
 IN THE NAME OF ROSS DEAN
 PREPARED BY MINISTER AND GLAESER SURVEYING, INC
 07/24/19

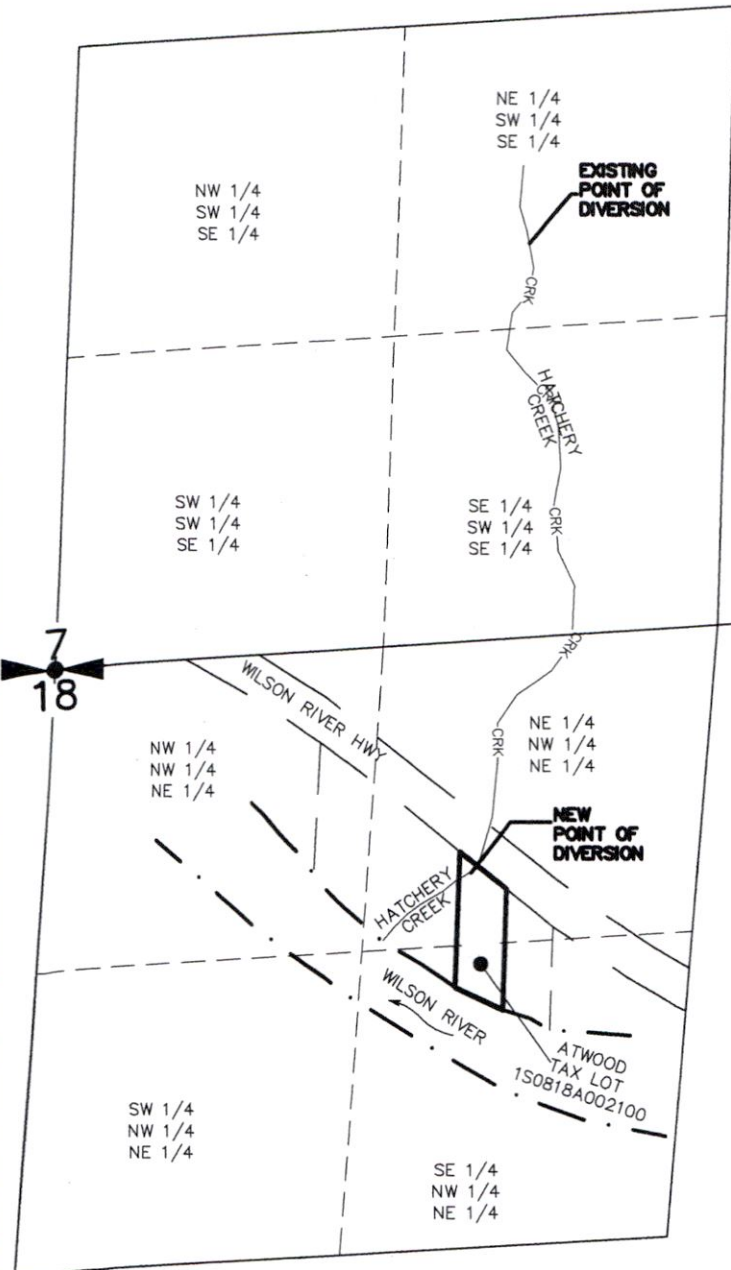

RECEIVED

JUL 29 2019

OWRD



13231

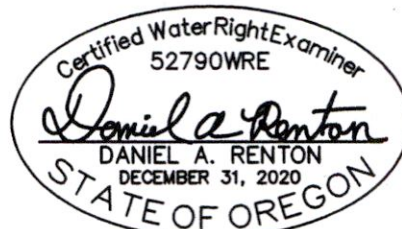

07/24/19

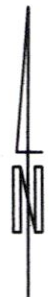

SCALE: 1"=400'

THE PURPOSE OF THIS MAP IS TO IDENTIFY THE LOCATION OF THE WATER RIGHT. IT IS NOT INTENDED TO PROVIDE INFORMATION RELATIVE TO THE LOCATION OF PROPERTY OWNERSHIP BOUNDARY LINES.

EXISTING POINT OF DIVERSION IS NORTH 701.6 FEET AND WEST 1773.7 FEET FROM THE SE CORNER OF THE SE 1/4 OF SEC 7, T 1. S, R 8. W, W.M., TILLAMOOK COUNTY, OREGON
 NEW POINT OF DIVERSION IS SOUTH 405 FEET AND EAST 857 FEET FROM THE NW CORNER OF THE NE 1/4 OF SEC 18, T 1. S, R 8. W, W.M., TILLAMOOK COUNTY, OREGON

POINT OF DIVERSION MAP FOR DON ATWOOD
 LOCATED IN PORTION OF THE NW 1/4 OF THE NE 1/4 OF
 SECTION 18, T 1. S, R 8. W, W.M.
 TILLAMOOK COUNTY, OREGON

UNDER APPLICATION NO. S-28997,
 PERMIT NO. S-22798 AND CERTIFICATE NO. 24351
 IN THE NAME OF ROSS DEAN
 PREPARED BY MINISTER AND GLAESER SURVEYING, INC
 07/24/19

OWRD
 JUL 29 2019
 RECEIVED

13231

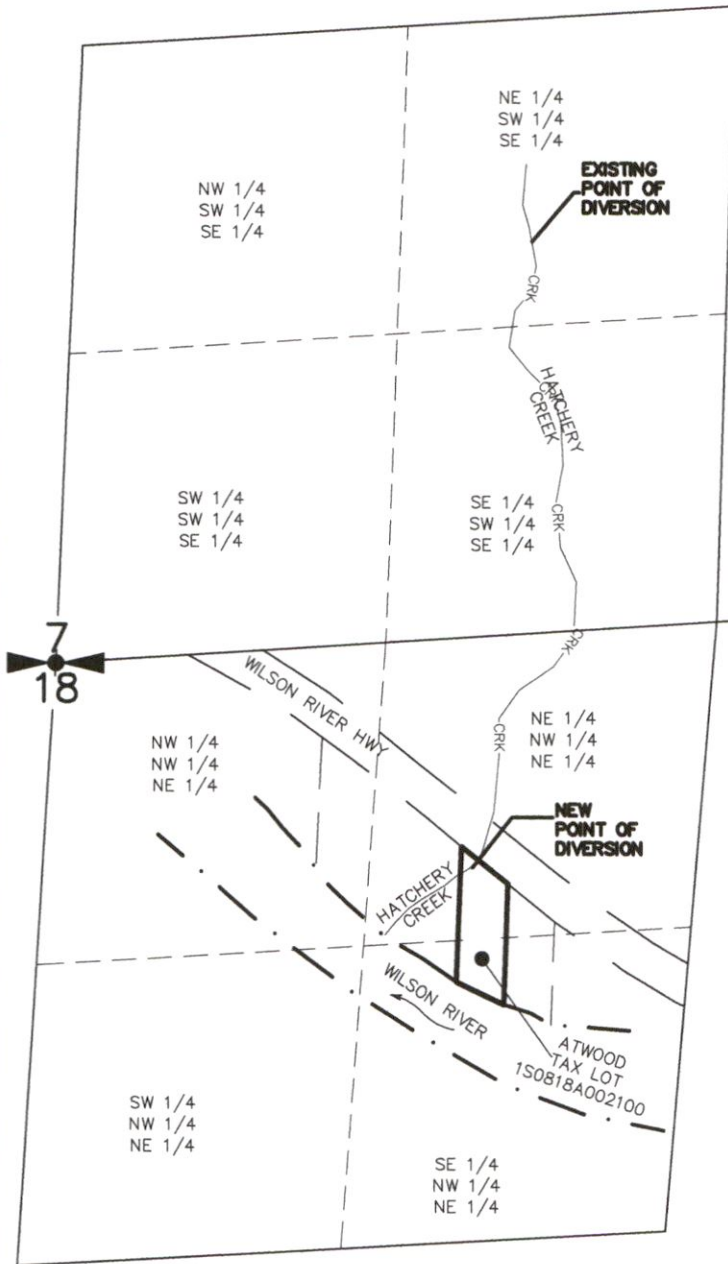

Certified Water Right Examiner
 52790WRE
Daniel A. Renton
 DANIEL A. RENTON
 DECEMBER 31, 2020
 STATE OF OREGON
 07/24/19

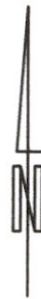

SCALE: 1"=400'

THE PURPOSE OF THIS MAP IS TO IDENTIFY THE LOCATION OF THE WATER RIGHT. IT IS NOT INTENDED TO PROVIDE INFORMATION RELATIVE TO THE LOCATION OF PROPERTY OWNERSHIP BOUNDARY LINES.

EXISTING POINT OF DIVERSION IS NORTH 701.6 FEET AND WEST 1773.7 FEET FROM THE SE CORNER OF THE SE 1/4 OF SEC 7, T 1. S, R 8. W, W.M., TILLAMOOK COUNTY, OREGON
 NEW POINT OF DIVERSION IS SOUTH 405 FEET AND EAST 857 FEET FROM THE NW CORNER OF THE NE 1/4 OF SEC 18, T 1. S, R 8. W, W.M., TILLAMOOK COUNTY, OREGON

POINT OF DIVERSION MAP FOR DON ATWOOD
 LOCATED IN PORTION OF THE NW 1/4 OF THE NE 1/4 OF
 SECTION 18, T 1. S, R 8. W, W.M.

TILLAMOOK COUNTY, OREGON

UNDER APPLICATION NO. S-28997,
 PERMIT NO. S-22798 AND CERTIFICATE NO. 24351
 IN THE NAME OF ROSS DEAN

PREPARED BY MINISTER AND GLAESER SURVEYING, INC
 07/24/19

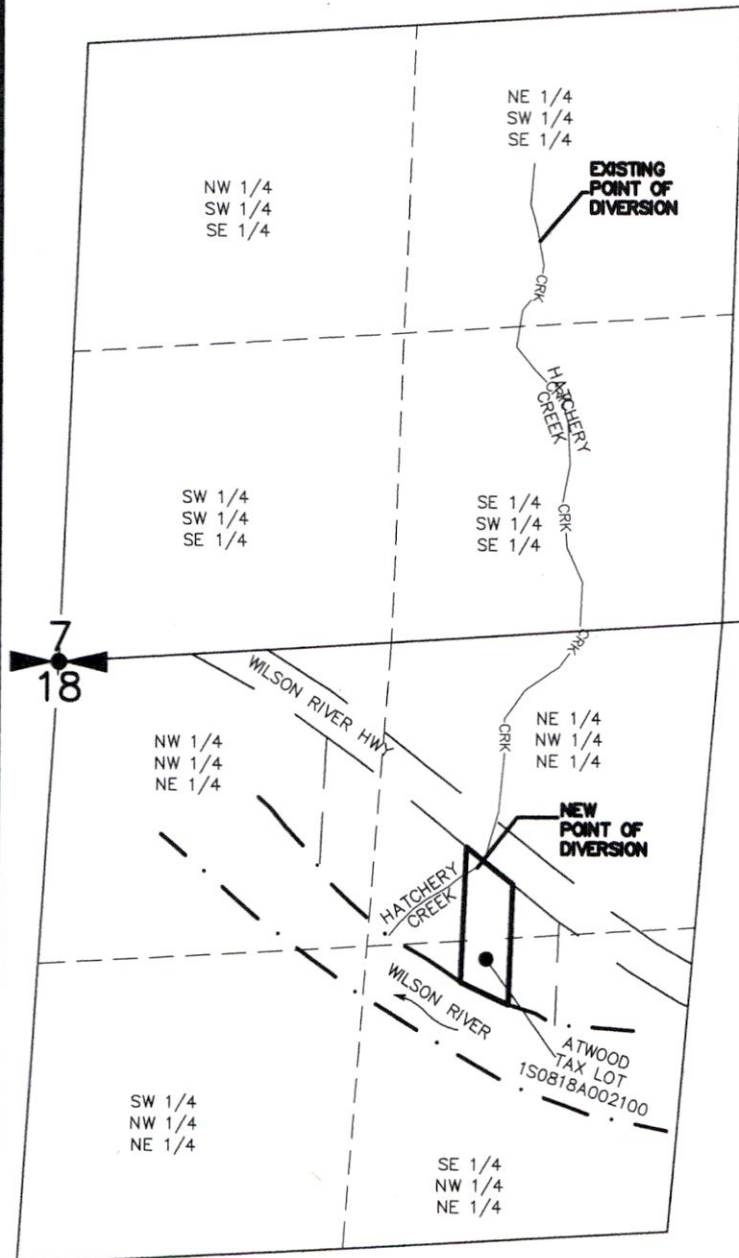

RECEIVED

JUL 29 2019

OWRD



13231

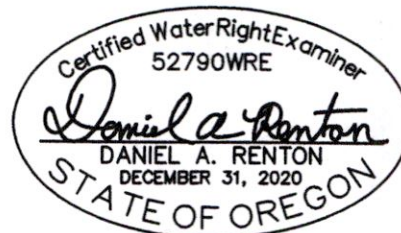

07/24/19

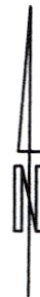

SCALE: 1"=400'

THE PURPOSE OF THIS MAP IS TO IDENTIFY THE LOCATION OF THE WATER RIGHT. IT IS NOT INTENDED TO PROVIDE INFORMATION RELATIVE TO THE LOCATION OF PROPERTY OWNERSHIP BOUNDARY LINES.

EXISTING POINT OF DIVERSION IS NORTH 701.6 FEET AND WEST 1773.7 FEET FROM THE SE CORNER OF THE SE 1/4 OF SEC 7, T 1. S, R 8. W, W.M., TILLAMOOK COUNTY, OREGON
 NEW POINT OF DIVERSION IS SOUTH 405 FEET AND EAST 857 FEET FROM THE NW CORNER OF THE NE 1/4 OF SEC 18, T 1. S, R 8. W, W.M., TILLAMOOK COUNTY, OREGON

Oregon Water Resources Department Water Rights Mapping Tool

725 Summer St NE, Sale

Search

Search:

Application:

Permit:

Certificate:

Claim:

Transfer:

POD Source:

Include Municipal:

(Draw box on

Places of Diversion: (Count:

Places of Use: (Count: 1)

Identify Non-Water Right Fe.

Tax Lots

Layers

Tools

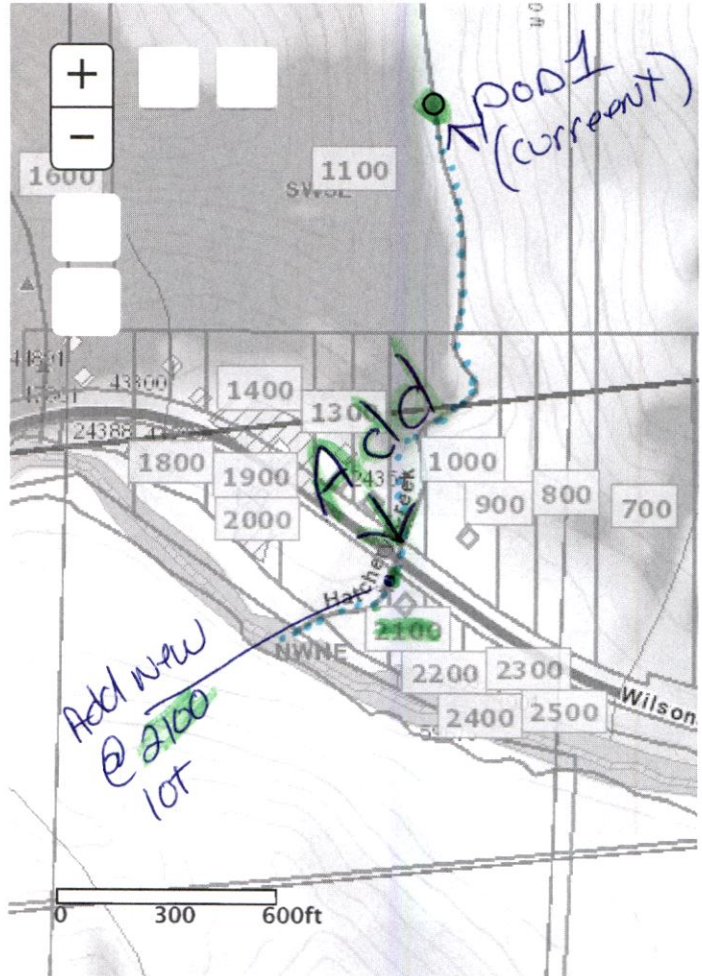

POD | POU

Search...

| # | ID (select) | WRIS | Zoom | Water Right | Water Type | First Name | Last Name | Company |
|---|-------------|---------------------------|------------------------|--------------------|------------|------------|-----------|---------|
| 1 | 13915 | (Details) | Map WR | Cert:24351 OR * DO | SW | ROSS | DEAN | |

Search took 0 sec

13231

RECEIVED

JUL 29 2019

OWRD

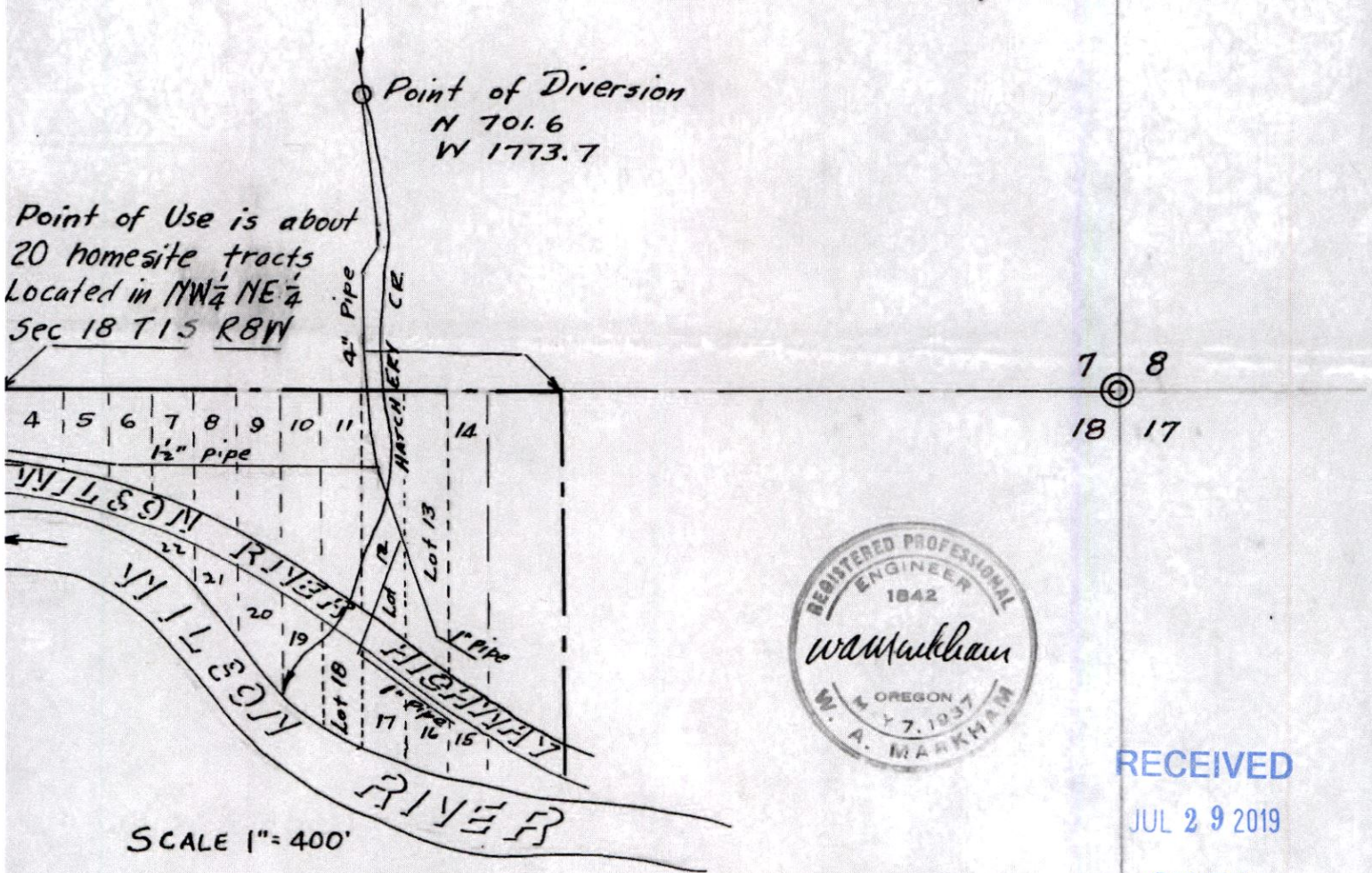

RECEIVED
 JUL 29 1919
 OWRD

SCALE 1" = 400'

ROSS R. DEAN WATER RIGHT
DIVERSION SEC 7 USE SEC 18 T1S R8W
TILLAMOOK COUNTY

I, W. A. Markham of Arch Cape, Ore., hereby certify that this map is made from notes of an actual Survey made by me on Jan. 29, 1954; that the monument shown, an iron pipe 1" x 4", is North 701.6 feet and West 1773.7 feet from SE Corner of Sec 7 T1S R8W W.M.

W. A. Markham
 Reg. Engr #1842

Application No. 28997
 Permit No. 22798

13231
 RECEIVED
 FEB 1 1954
 STATE ENGINEER
 SALEM, OREGON

T.1S. R.8W.W.M.

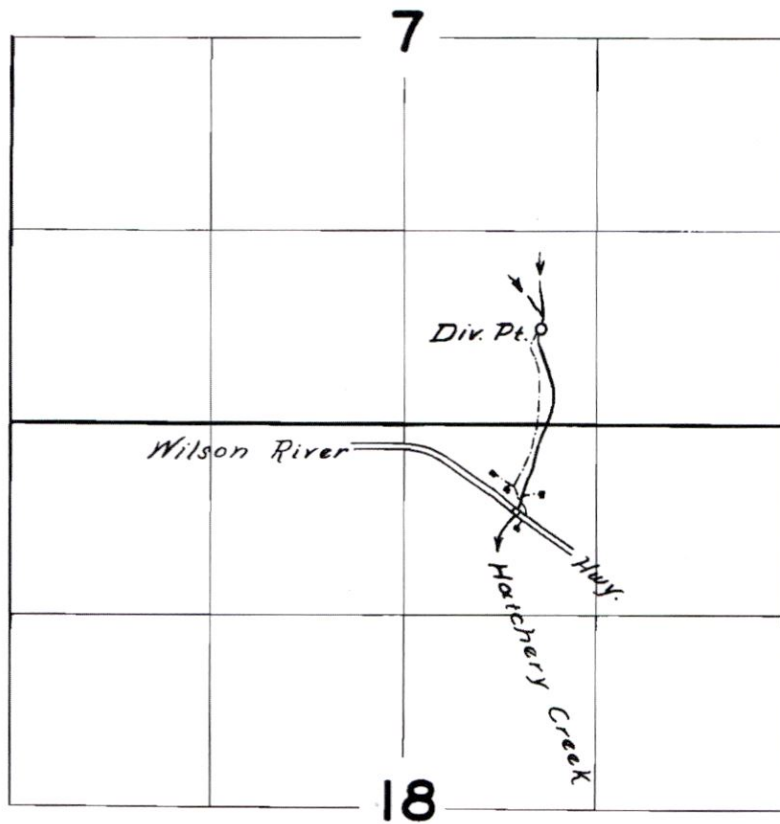

RECEIVED

JUL 29 2019

OWRD

FINAL PROOF SURVEY
UNDER

Application No. 28997 Permit No. 22798
IN NAME OF

ROSS R. DEAN

Surveyed 11 Aug 1957, by C. W. H. [Signature]

13231



Picture #1

New seeded grass 60 days ago next
to spicket #2

RECEIVED

JUL 29 2019

OWRD

13231



Picture #2

Spicket #1

13231



Picture #3

Spicket #2

13231

RECEIVED

JUL 29 2019

OWRD



Picture #4

RECEIVED

JUL 29 2019

OWRD

13231



Spicket #1 ↑

Picture #5

RECEIVED
JUL 29 2019
OWRD

13231



Dropped Pin

45°28'59"N 123°42'30"W · 93.5 ft

 Measure

RECEIVED

JUL 29 2019

OWRD

Picture #6

13231