

# Tumalo Irrigation District

## 2019 District Transfer Application "Off" Map

Certificates: 74146 (IR), 74147 (IS), 74148 (IS), 74149 (IS), 76520 (IS)  
for Rockett, James M. & Sharon E.

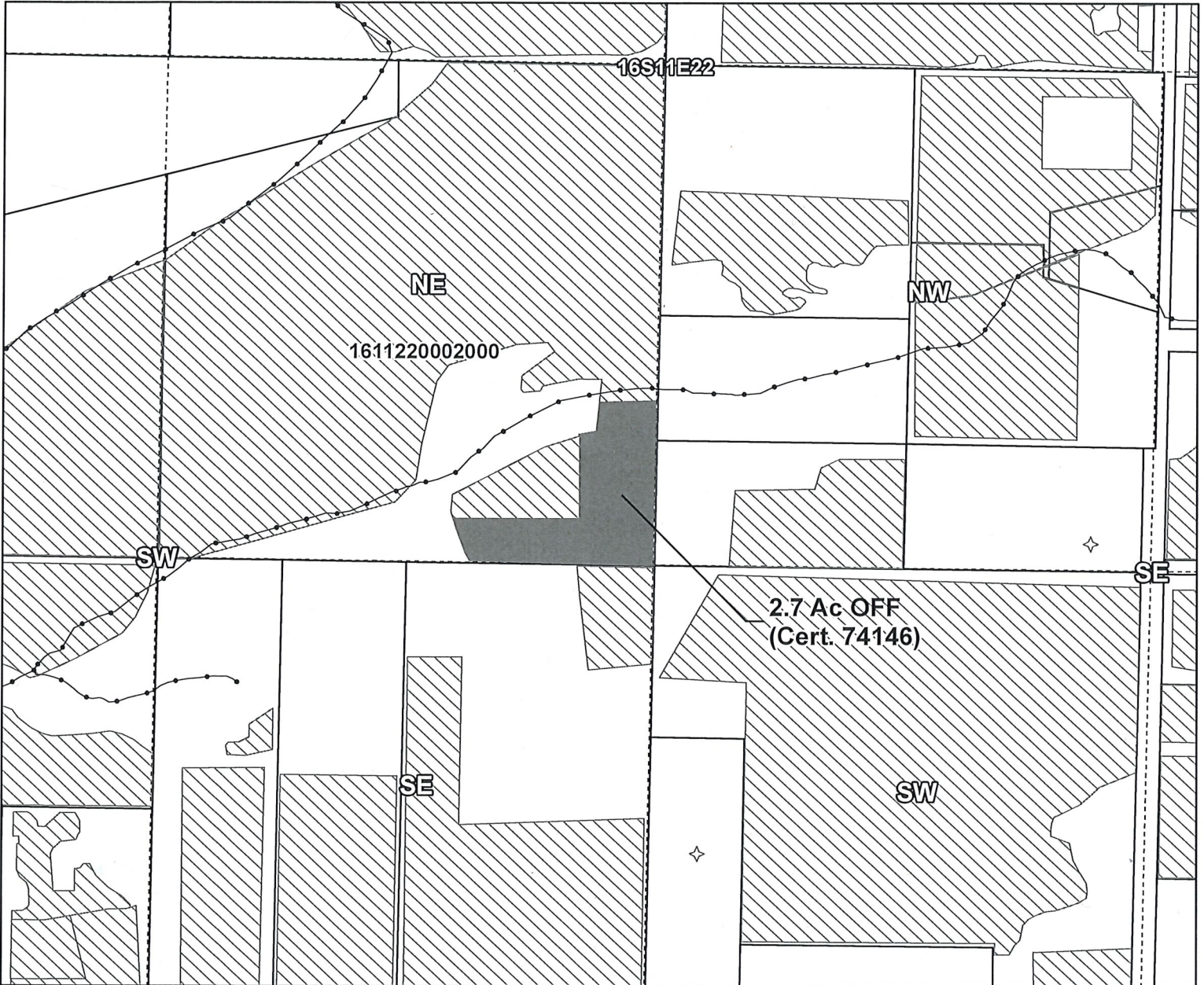
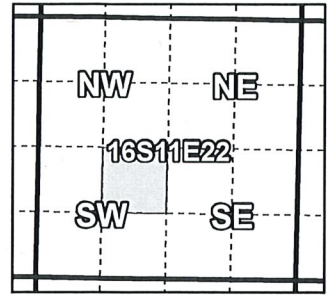

1611220002000, 16-11-22-NE/SW-02000: 2.70 Acres Off, 27.9 Acres Remaining (Cert. 74146)

- Pipelines and Canals
- Transfer
- Taxlots
- ▨ Primary Water Right

Received by OWRD

JUN 27 2019

Salem, OR

Prepared by Tumalo Irrigation District | June 2019

T-13090



1 inch = 400 feet

# Tumalo Irrigation District

## 2018 District Transfer Application "Off" Map

RECEIVED

DEC 28 2018

OWRD

N18.006

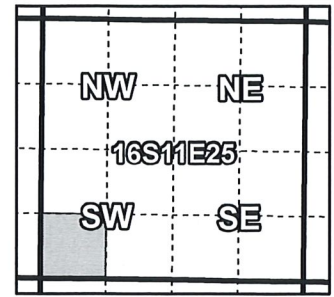

Certificates: 74146 (IR), 74147 (IS), 74148 (IS), 74149 (IS), 76520 (IS)  
for Pentz Revocable Living Trust

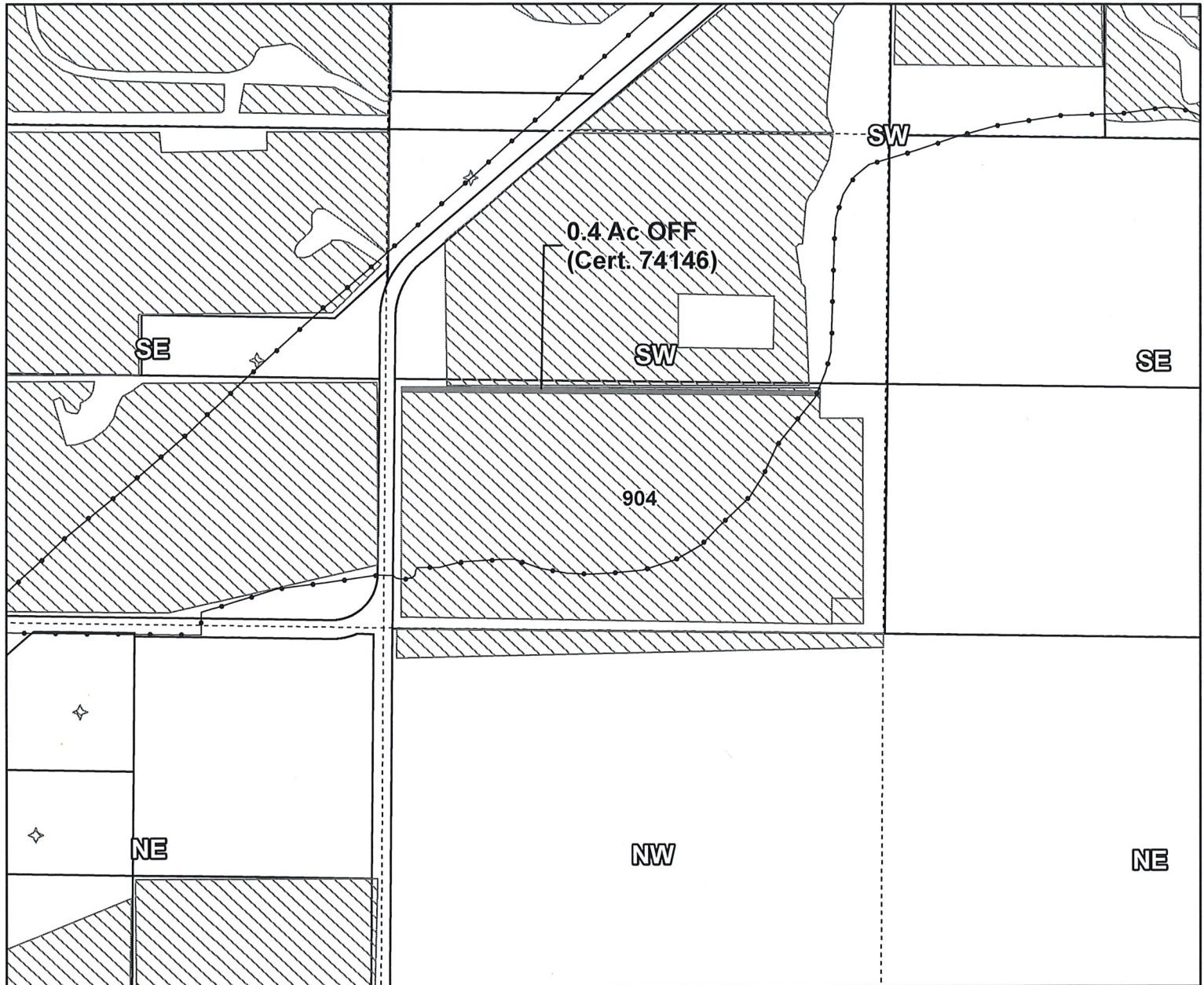

161125000904, 16-11-25-SW/SW-00904: 0.40 Acres Off, Cert. 74146

8.70 Ac Remaining Cert. 74146, 0.10 Ac Remaining Cert. 74146\*, 7.50 Ac Remaining Cert. 74147

\*Formerly Certificate Number 76106, from CW-9

- Pipelines and Canals
- Transfer OFF
- Taxlots
- Primary Water Right



1 inch = 400 feet

Prepared by Tumalo Irrigation District | November 2018

13090

N18.008

# Tumalo Irrigation District

## 2018 District Transfer Application "Off" Map

RECEIVED

DEC 28 2018

OWRD

Certificates: 74147 (IR), 74148 (IS), 74149 (IS), 76520 (IS)

for Smith, Emily

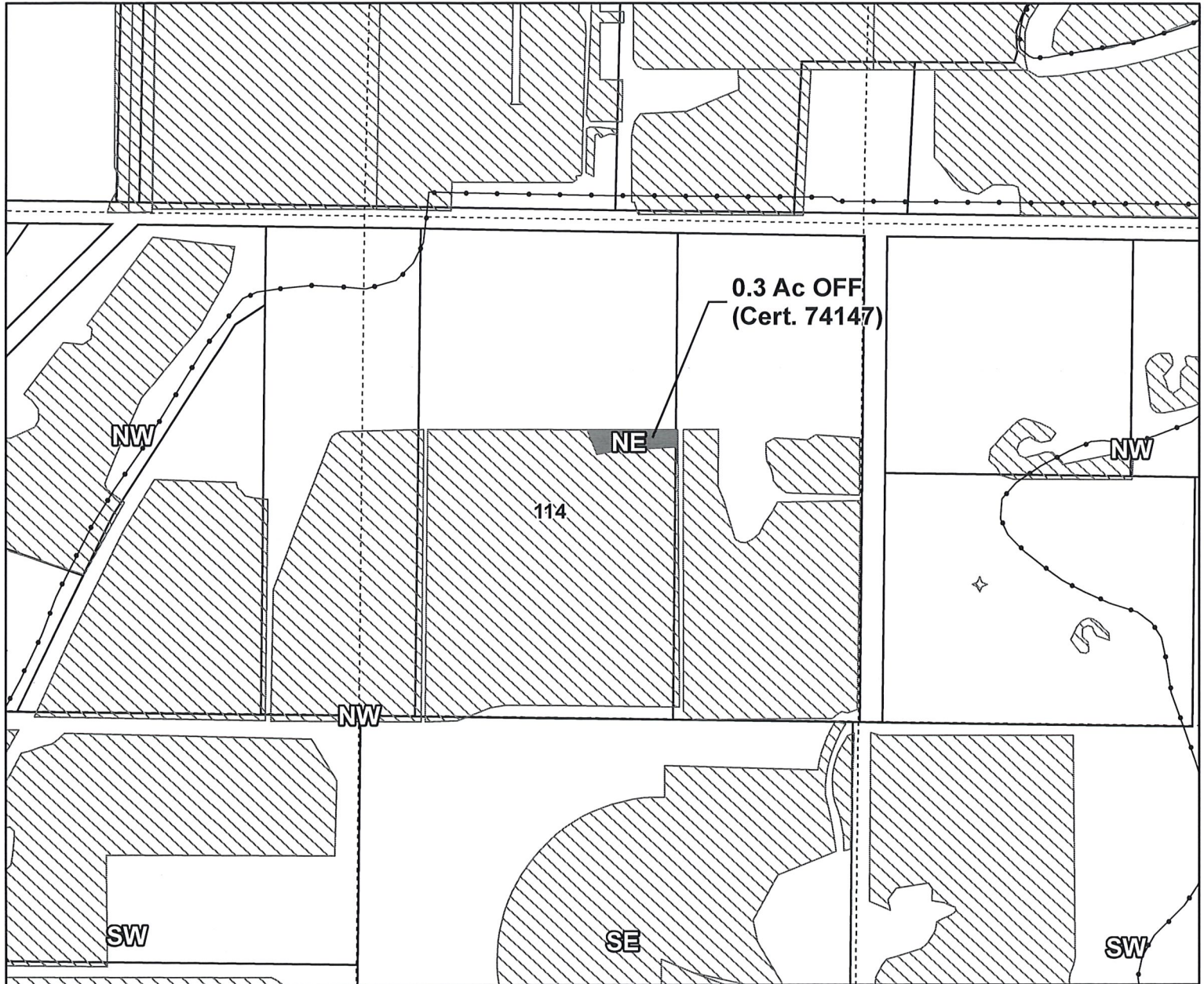
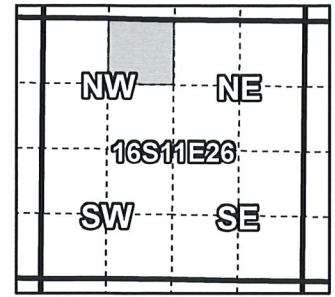

161126000114, 16-11-26-NE/NW-00114: 0.30 Acres Off, 10.9 Acres Remaining (Cert. 74147)

- Pipelines and Canals
- Transfer OFF
- Taxlots
- Primary Water Right



1 inch = 400 feet

Prepared by Tumalo Irrigation District | November 2018

13090

# Tumalo Irrigation District

## 2018 District Transfer Application "Off" Map

Certificates: 74146 (IR), 74146\* (IR), 74147 (IS), 74148 (IS),  
74149 (IS), 76520 (IS)

for Hoffee-Murray Family Trust

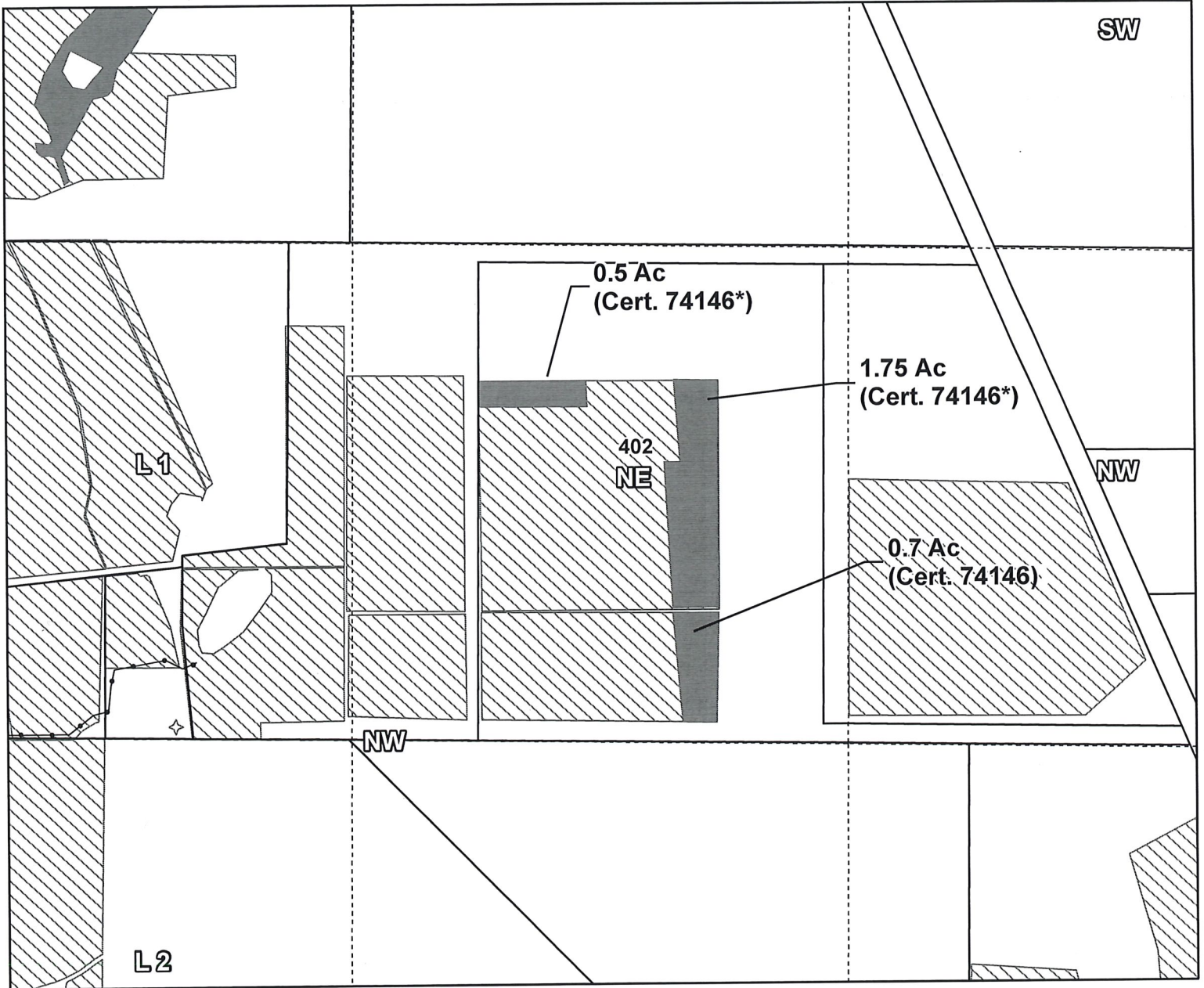
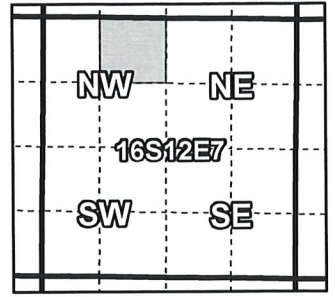

1612070000402, 16-12-07-NE/NW-00402: 2.25 Acres Off, 6.55 Acres Remaining (Cert. 74146\*)

1612070000402, 16-12-07-NE/NW-00402: 0.70 Acres Off, 3.30 Acres Remaining (Cert. 74146)

\*Lands formerly under 76106, CW-9

--- Pipelines and Canals

■ Transfer OFF

□ Taxlots

▨ Primary Water Right

RECEIVED

DEC 28 2018

OWRD



1 inch = 400 feet

Prepared by Tumalo Irrigation District | November 2018

13090

RECEIVED

N18.006

DEC 28 2018

OWRD

# Tumalo Irrigation District 2018 District Transfer Application "Off" Map

Certificates: 74146 (IR), 74147 (IS), 74148 (IS), 74149 (IS), 76520 (IS)  
for Hebrard, Daniel L. Et Al.

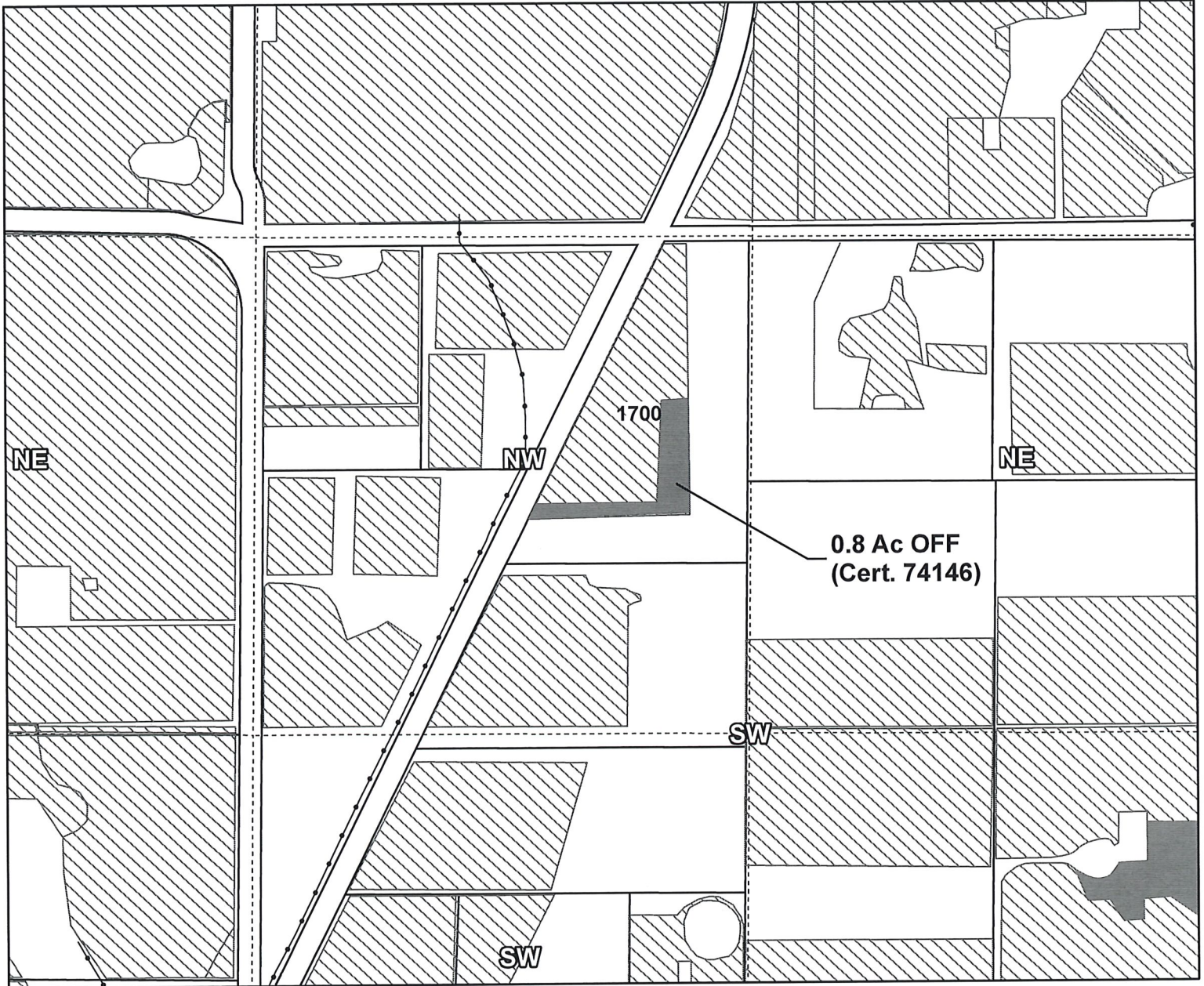
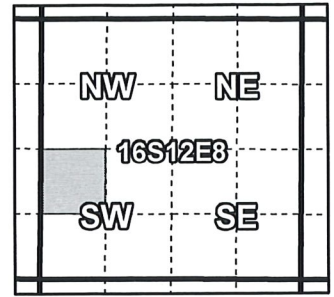

1612080001700, 16-12-08-NW/SW-01700: 0.80 Acres Off, 3.20 Acres Remaining (Cert. 74146)

- Pipelines and Canals
- Transfer OFF
- Taxlots
- Primary Water Right



1 inch = 400 feet

Prepared by Tumalo Irrigation District | November 2018

13090

# Tumalo Irrigation District

## 2018 District Transfer Application "Off" Map

RECEIVED  
 DEC 28 2018  
 OWRD

N18.009

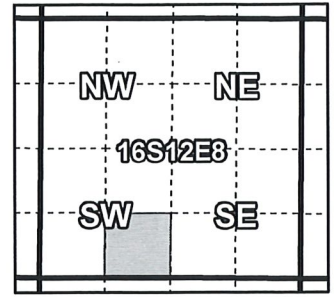

Certificates: 74146 (IR), 74147 (IS), 74148 (IS), 74149 (IS), 76520 (IS)  
 for Larson, Barry & Christine

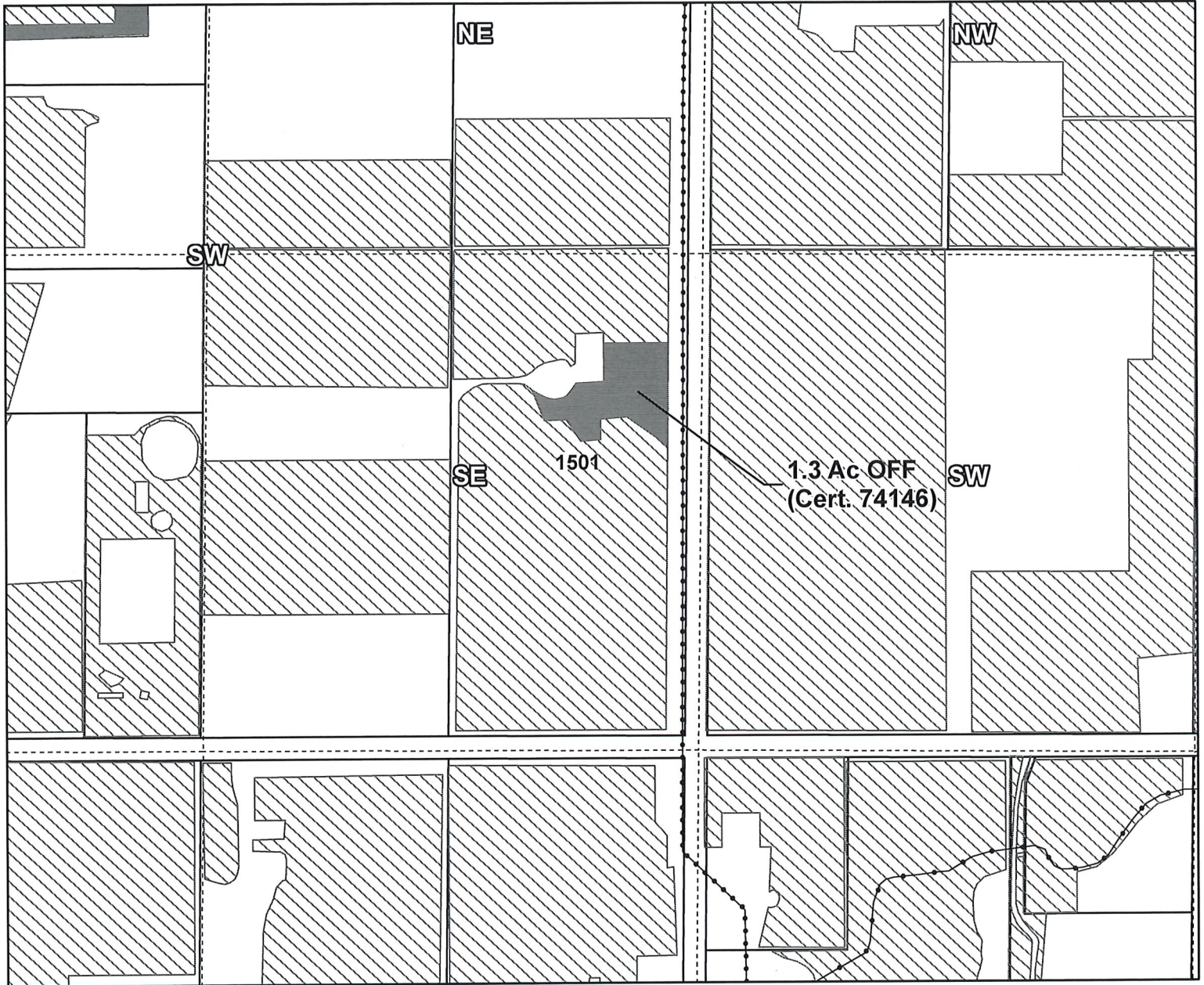

1612080001501, 16-12-08-SE/SW-01501: 1.30 Acres Off Cert. 74146  
 10.22 Acres Remaining Cert. 74146, 4.00 Acres Remaining Cert. 74147

- Pipelines and Canals
- Transfer OFF
- Taxlots
- Primary Water Right



1 inch = 400 feet

Prepared by Tumalo Irrigation District | November 2018

13090

# Tumalo Irrigation District

## 2018 District Transfer Application "Off" Map

RECEIVED

DEC 28 2018

OWRD

N18.009

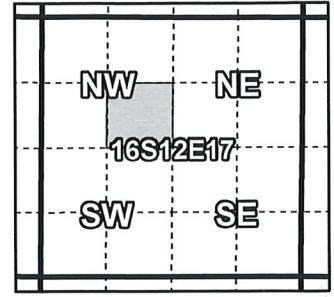

**Certificates: 74146 (IR), 74147 (IS), 74148 (IS), 74149 (IS), 76520 (IS)**  
 for Chavez, Michael Anthony & Gina Marie (formerly Peterson, Eric & Lori)

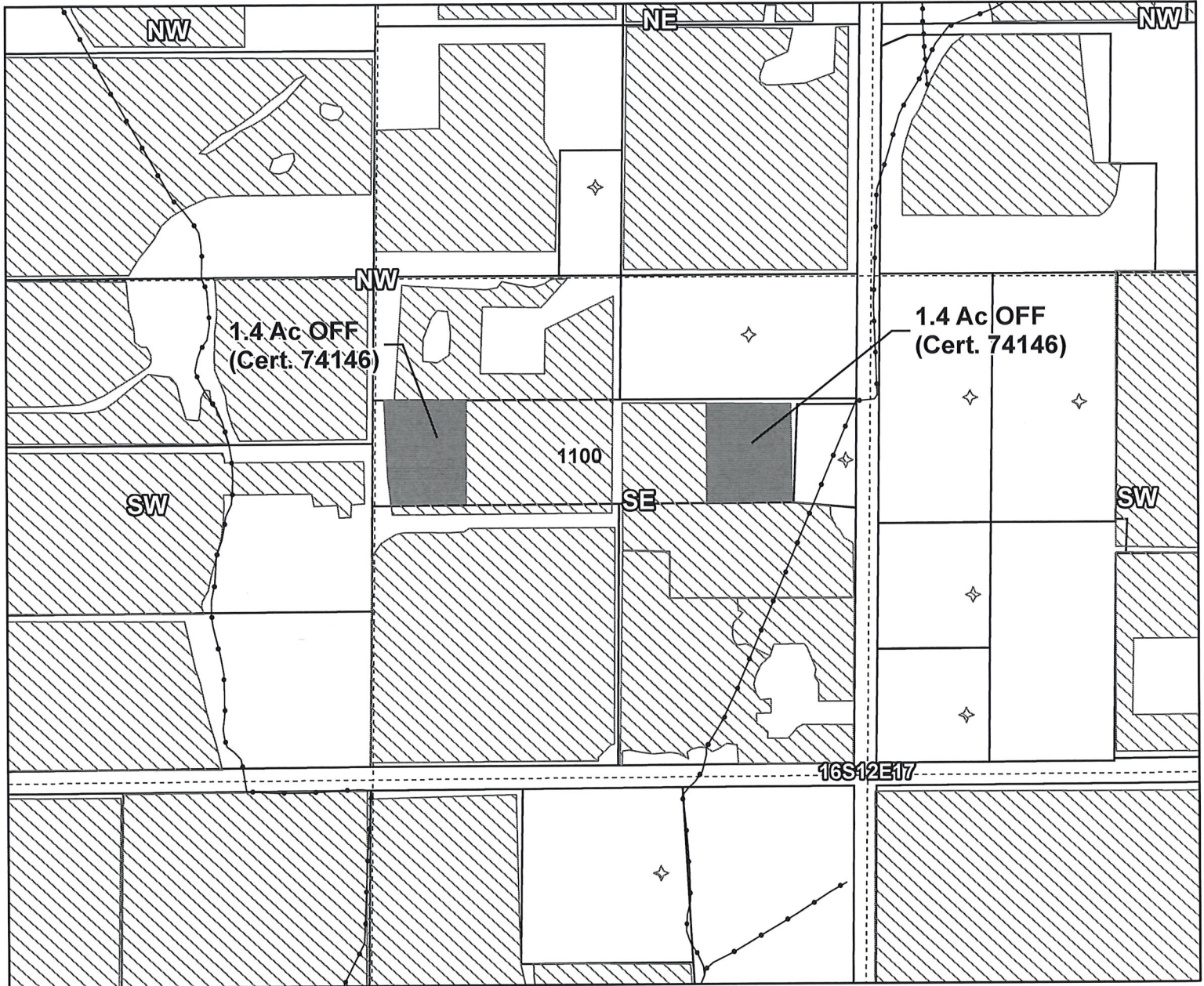

1612170001100, 16-12-17-SE/NW-01100: 2.80 Acres Off, 4.00 Acres Remaining (Cert. 74146)

- Pipelines and Canals
- Transfer OFF
- Taxlots
- Primary Water Right



1 inch = 400 feet

Prepared by Tumalo Irrigation District | November 2018

13090

# Tumalo Irrigation District

## 2018 District Transfer Application "Off" Map

RECEIVED

DEC 28 2018

OWRD

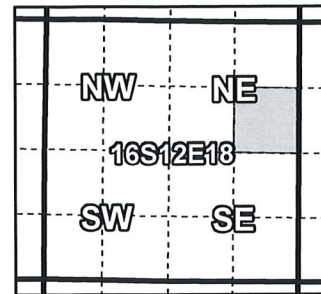

Certificates: 74146 (IR), 74147 (IS), 74148 (IS), 74149 (IS), 76520 (IS)

for David C. & Pamela A. Hauge

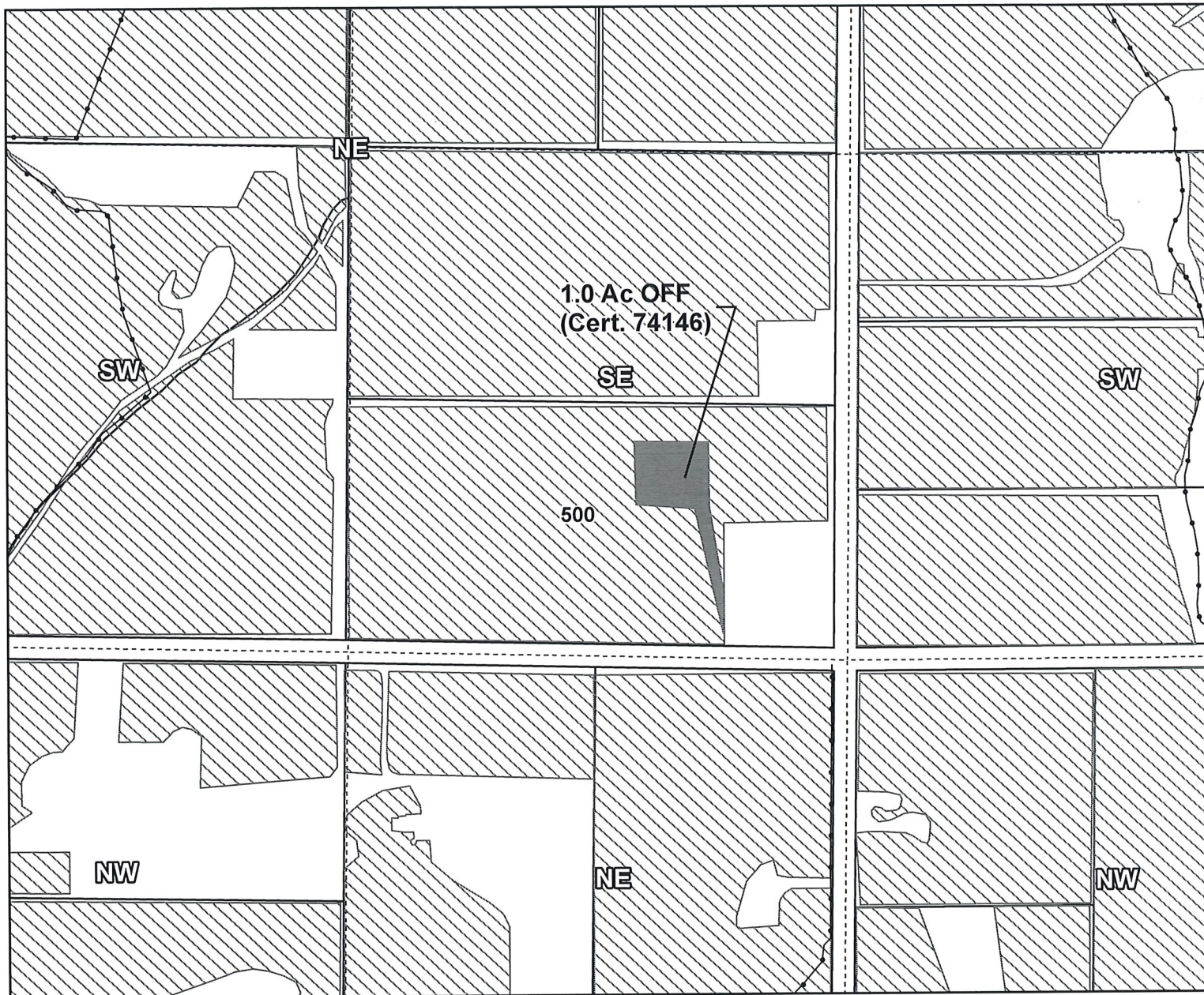

1612180000500, 16-12-18-SE/NE-00500: 1.00 Acres Off, 15.00 Acres Remaining (Cert. 74146)

- Pipelines and Canals
- Transfer OFF
- Taxlots
- Primary Water Right



1 inch = 400 feet

Prepared by Tumalo Irrigation District | November 2018



# Tumalo Irrigation District

## 2018 District Transfer Application "Off" Map

RECEIVED

DEC 28 2018

OWRD

N18.009

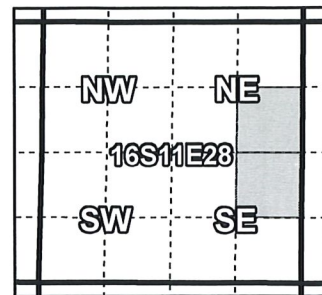

**Certificates: 74146 (IR), 74147 (IS), 74148 (IS), 74149 (IS), 76520 (IS)**  
for Rosedale/Drew Trust

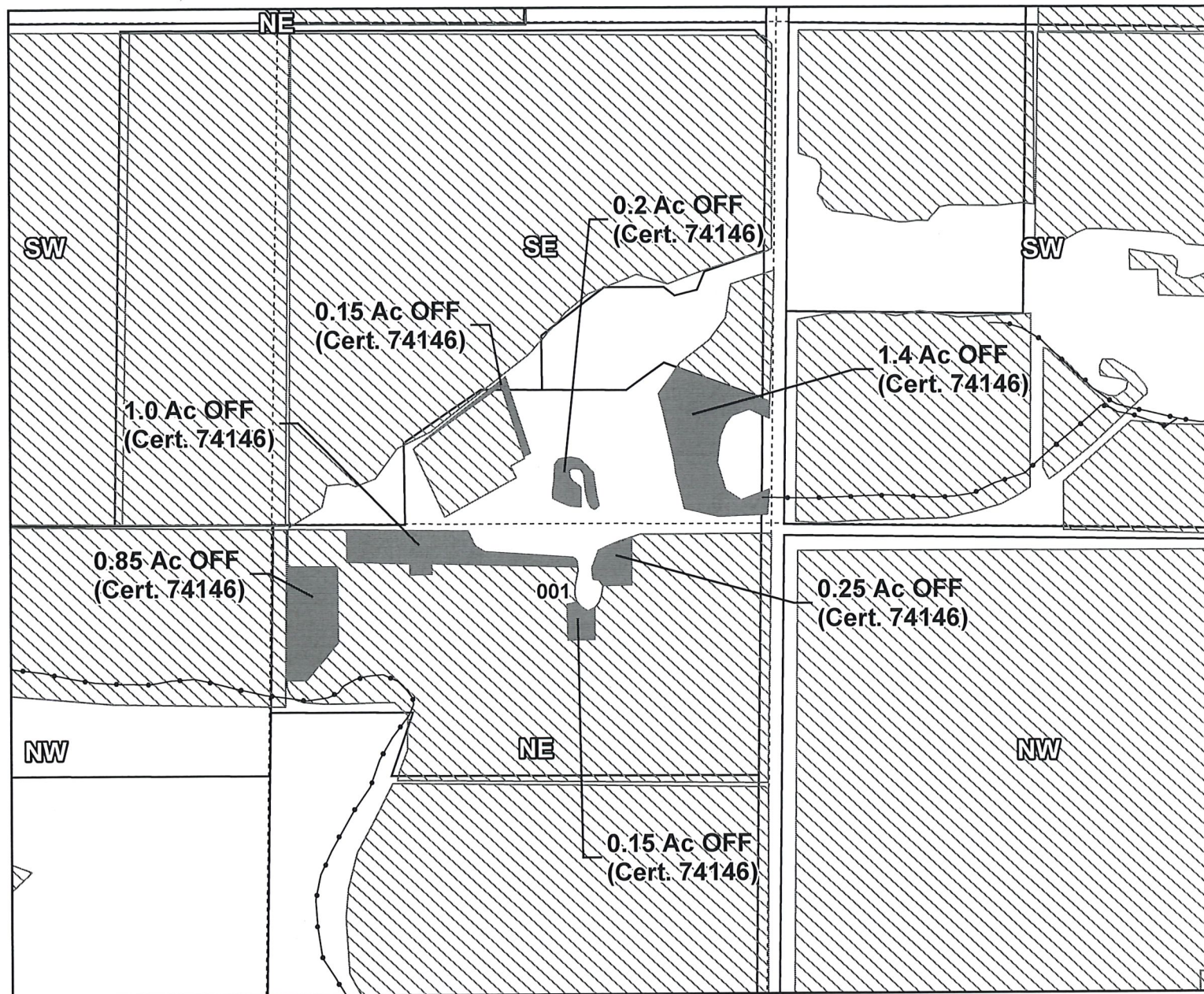

1611280001001, 16-11-28-SE/NE-01001: 1.75 Acres Off, 1.15 Acres Remaining (Cert. 74146)  
1611280001001, 16-11-28-NE/SE-01001: 2.25 Acres Off, 14.95 Acres Remaining (Cert. 74146)

- Pipelines and Canals
- Transfer OFF
- Taxlots
- Primary Water Right



1 inch = 400 feet

Prepared by Tumalo Irrigation District | November 2018

13090

# Tumalo Irrigation District

## 2018 District Transfer Application "Off" Map

RECEIVED

DEC 28 2018

OWRD

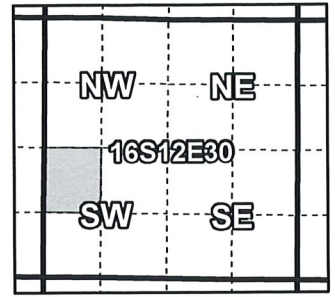

Certificates: 74146\* (IR) & 74147 (IR), 74148 (IS), 74149 (IS),  
76520 (IS)

for Maddigan, John & Morris, Sheri G. - 64970 Gerking Market Road

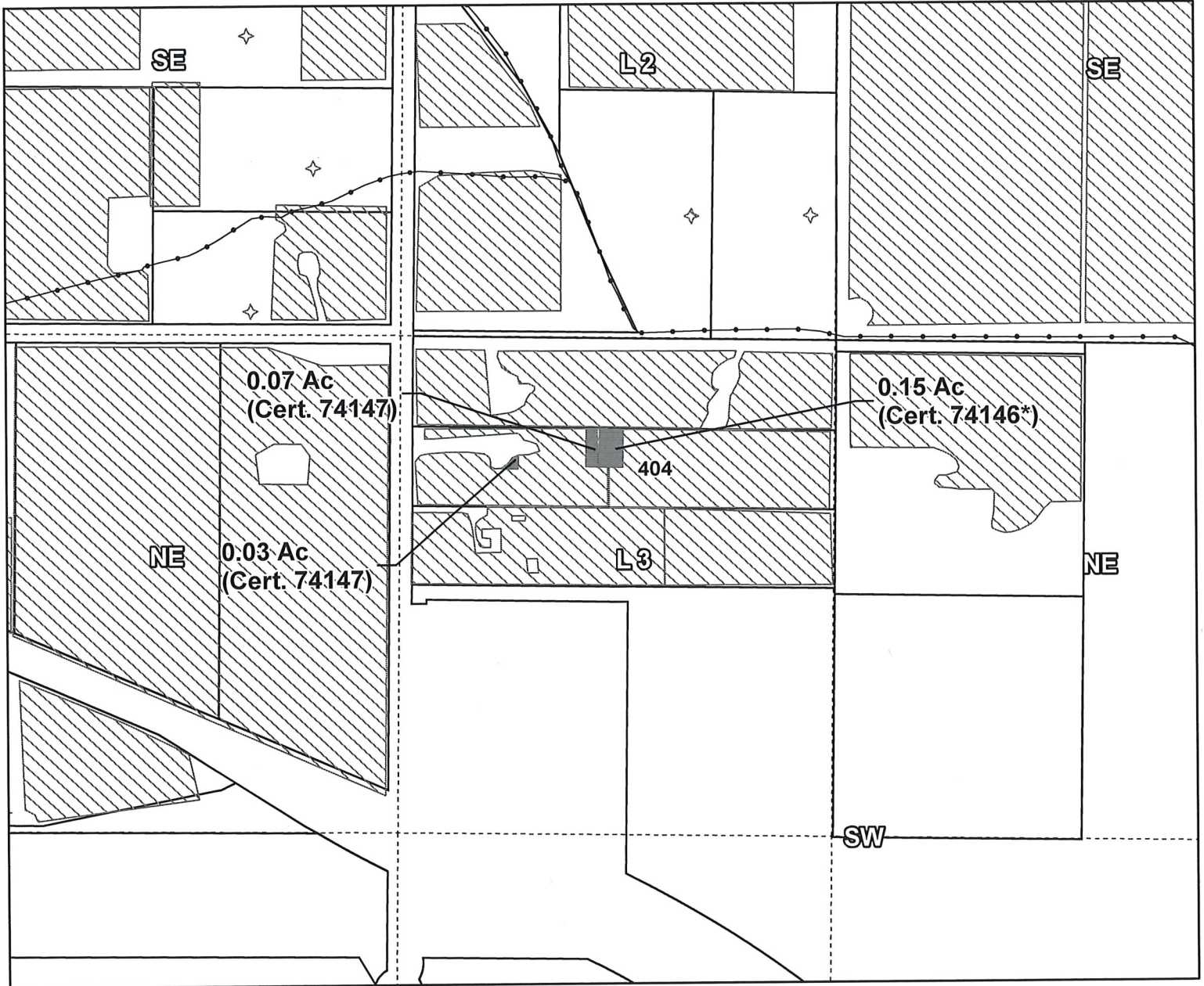

161230000404, 16-12-30-NW/SW-00404: 0.10 Acres Off, 1.90 Acres Remaining (Cert. 74147)  
 161230000404, 16-12-30-NW/SW-00404: 0.15 Acres Off, 2.85 Acres Remaining (Cert. 74146\*)  
 \*Lands formerly under 76106

- Pipelines and Canals
- Transfer OFF
- Taxlots
- Primary Water Right



1 inch = 400 feet

Prepared by Tumalo Irrigation District | November 2018

# Tumalo Irrigation District

## 2018 District Transfer Application "Off" Map

RECEIVED

DEC 28 2018

OWRD

Certificates: 74146 (IR), 74147 (IS), 74148 (IS), 74149 (IS), 76520 (IS)  
for Wallace, R S & Carin - 63950 Tyler Road

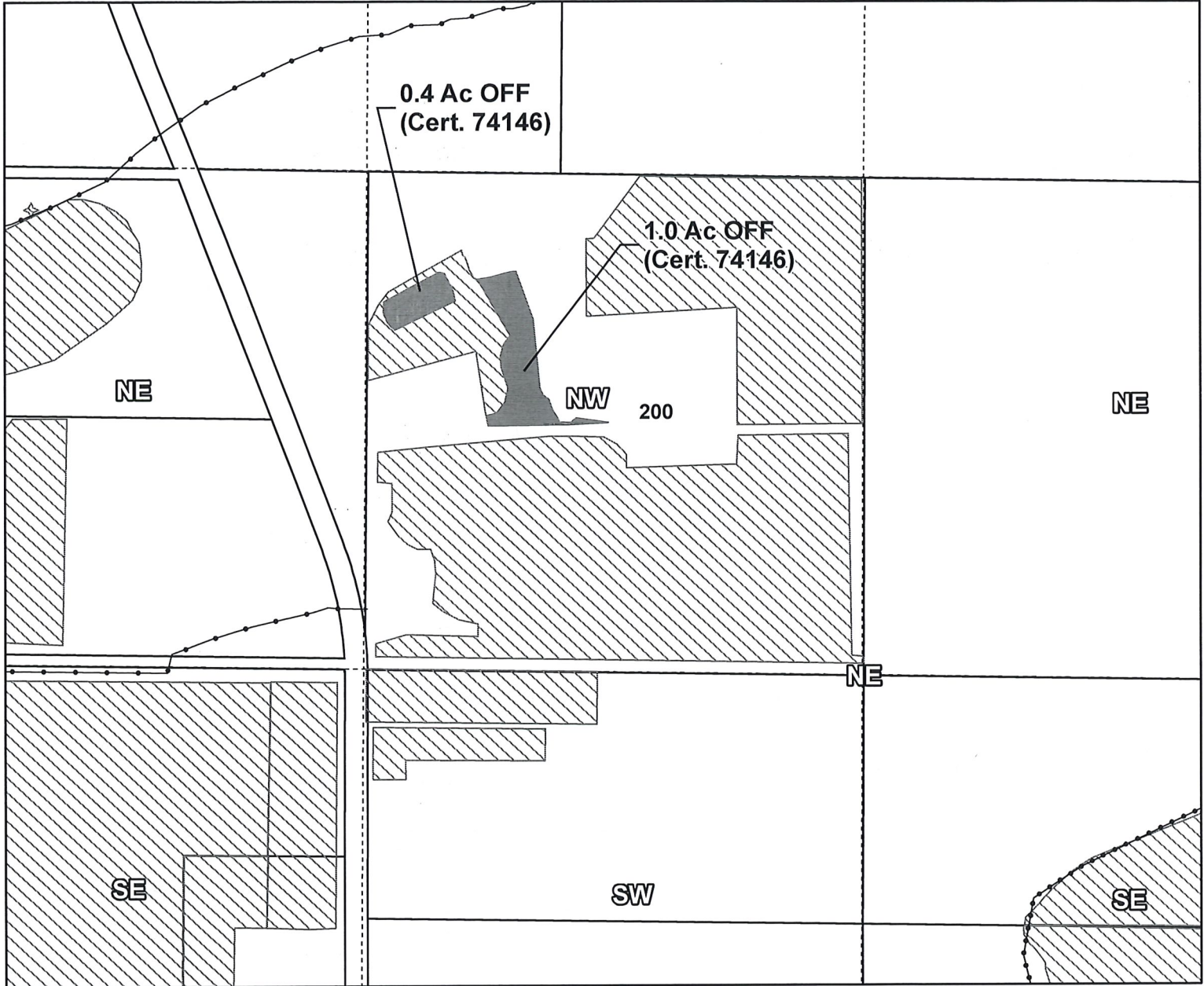
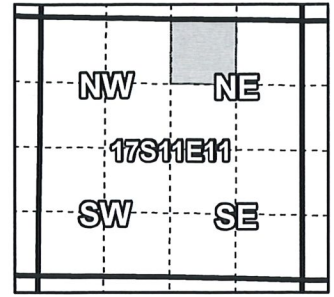

1711110000200, 17-11-11-NW/NE-00200: 1.40 Acres Off, 25.6 Acres Remaining (Cert. 74146)

- Pipelines and Canals
- Transfer OFF
- Taxlots
- Primary Water Right



1 inch = 400 feet

N18.007

# Tumalo Irrigation District

## 2018 District Transfer Application "On" Map

RECEIVED

DEC 28 2018

OWRD

Certificates: 74146 (IR), 74147 (IS), 74148 (IS), 74149 (IS), 76520 (IS)

for Rockett, James M. & Sharon E.

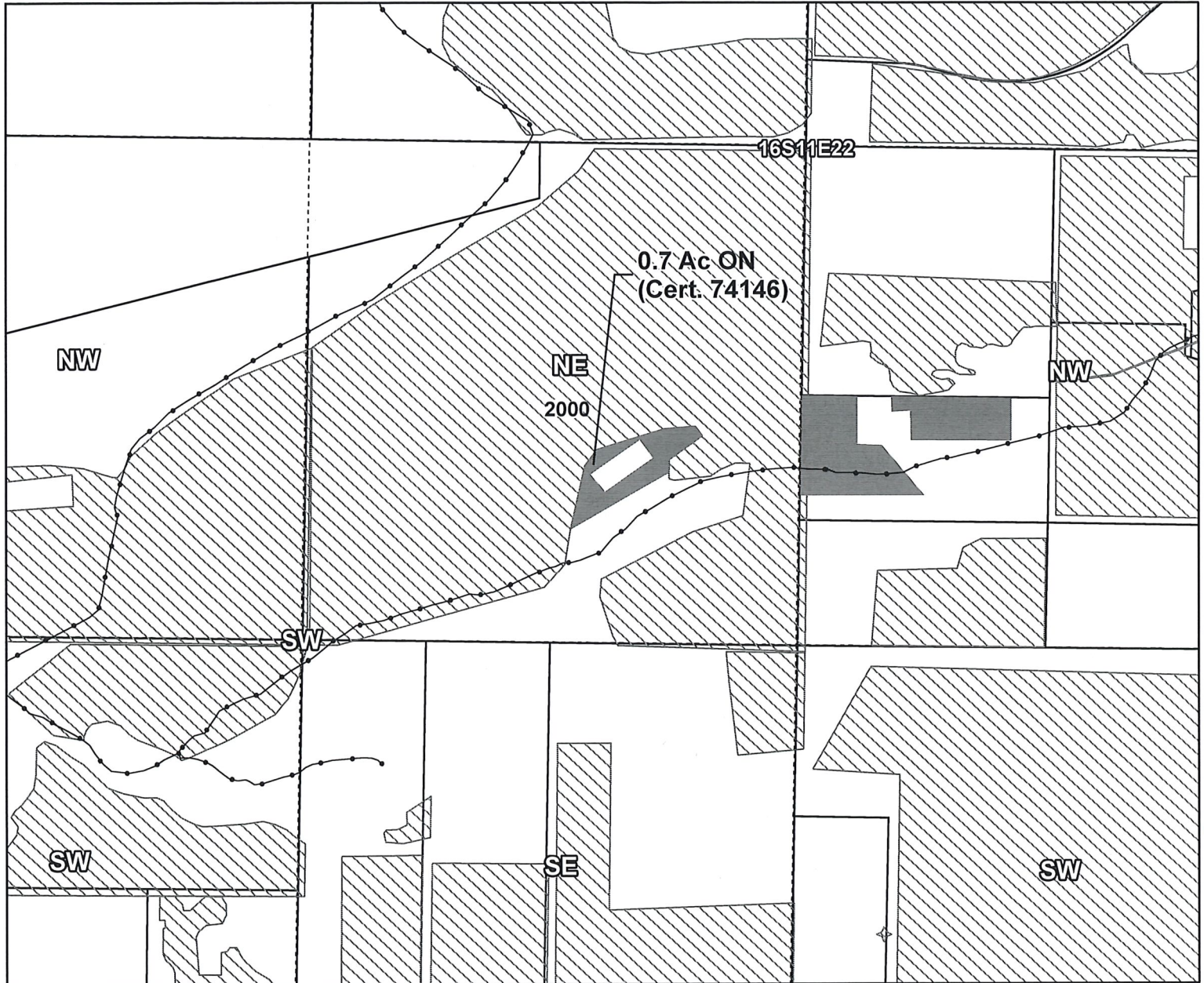
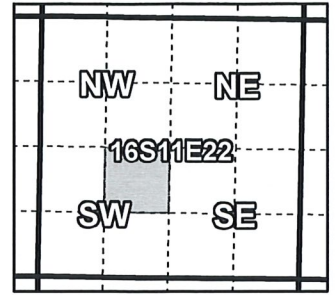

1611220002000, 16-11-22-NE/SW-02000: 0.7 Acres On, 28.6 Acres Total (Cert. 74146)

- Pipelines and Canals
- Transfer ON
- Primary Water Right
- Taxlots



1 inch = 400 feet

Prepared by Tumalo Irrigation District | November 2018

13090

# Tumalo Irrigation District

## 2018 District Transfer Application "On" Map

**Certificates: 74146 (IR), 74146\* (IR), 74147 (IS), 74148 (IS),  
74149 (IS), 76520 (IS)**  
for Hunt, Gary & Charlene

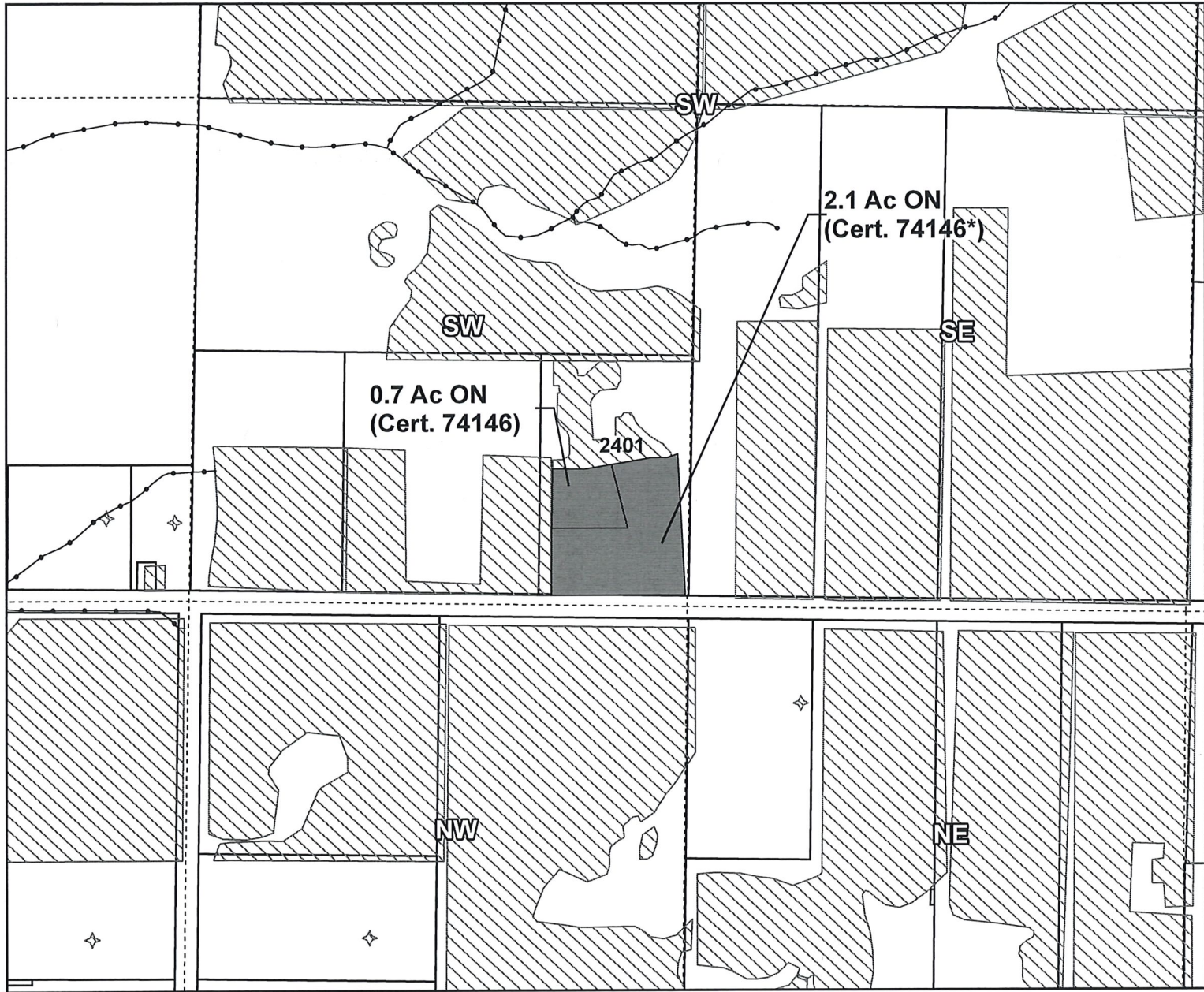
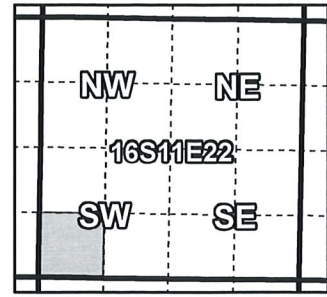

1611220002401, 16-11-22-SW/SW-02401: 0.70 Acres On, Cert. 74146  
1611220002401, 16-11-22-SW/SW-02401: 2.10 Acres On, Cert. 74146\*  
3.80 Acres Total (1.70 Acres Cert. 74146, 2.10 Acres Cert. 74146\*)

**RECEIVED**  
**DEC 28 2018**  
**OWRD**

- Pipelines and Canals
- Transfer ON
- Primary Water Right
- Taxlots



1 inch = 400 feet

Prepared by Tumalo Irrigation District | November 2018

# Tumalo Irrigation District

## 2018 District Transfer Application "On" Map

RECEIVED

DEC 28 2018

OWRD

Certificates: 74146 (IR), 74147 (IS), 74148 (IS), 74149 (IS), 76520 (IS)  
for Yopp, Ken & Janice Vetter

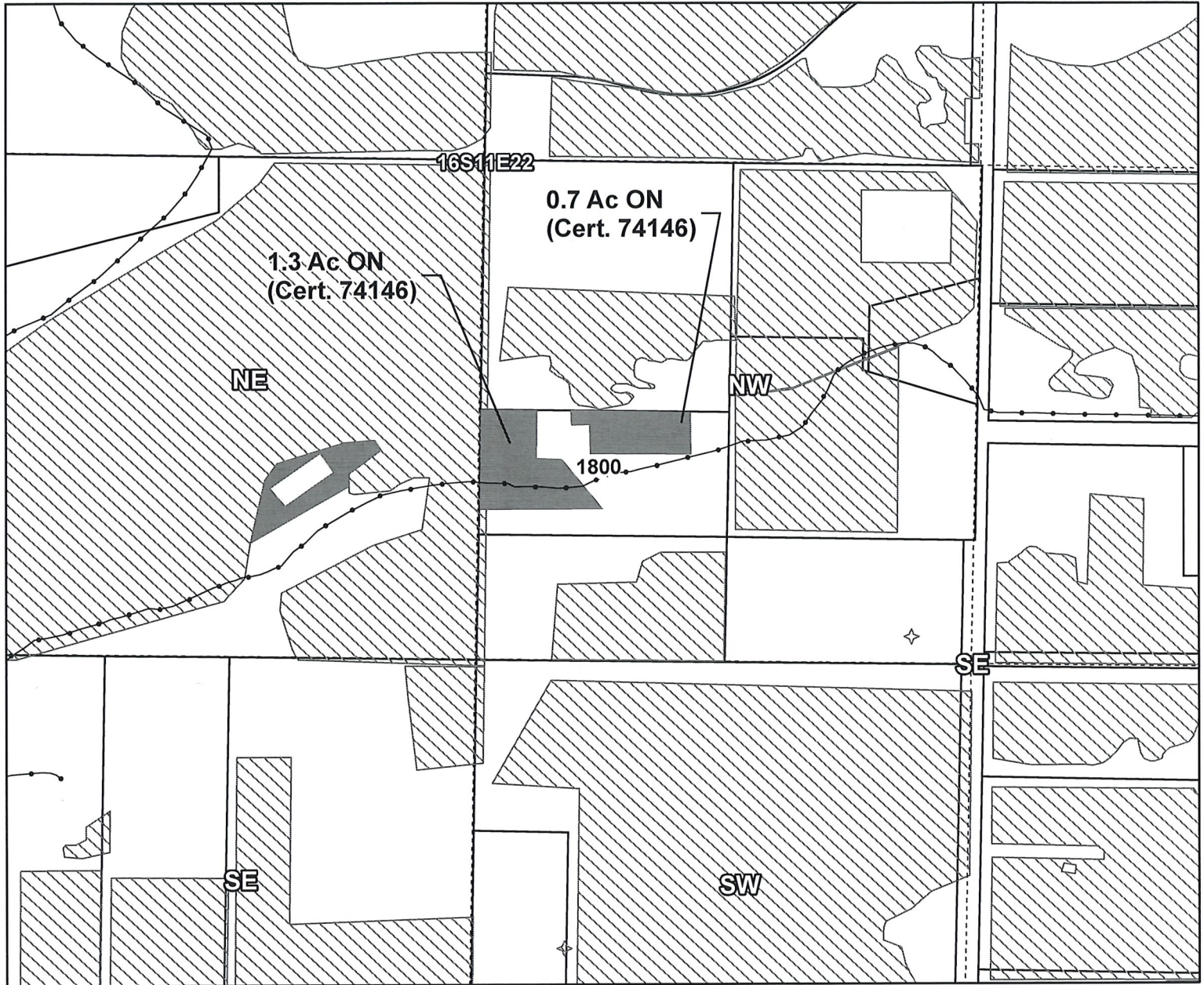
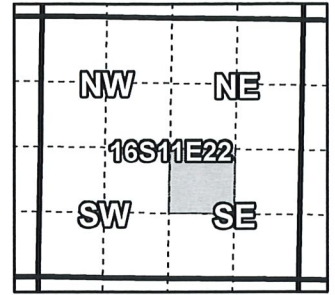

1611220001800, 16-11-22-NW/SE-01800: 2.0 Acres On, 2.0 Acres Total (Cert. 74146)

- Pipelines and Canals
- Transfer ON
- Primary Water Right
- Taxlots



1 inch = 400 feet

Prepared by Tumalo Irrigation District | November 2018

# Tumalo Irrigation District

## 2018 District Transfer Application "On" Map

RECEIVED  
 DEC 28 2018  
 OWRD

N18.008

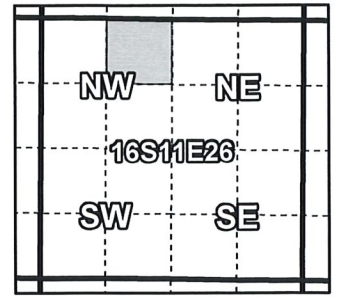

Certificates: 74147 (IR), 74148 (IS), 74149 (IS), 76520 (IS)  
 for Smith, Emily



1611260000114, 16-11-26-NE/NW-00114: 0.3 Acres On, 11.2 Acres Total (Cert. 74147)

- Pipelines and Canals
- Transfer ON
- Primary Water Right
- Taxlots



1 inch = 400 feet

Prepared by Tumalo Irrigation District | November 2018

13090

# Tumalo Irrigation District

## 2018 District Transfer Application "On" Map

RECEIVED

DEC 28 2018

OWRD

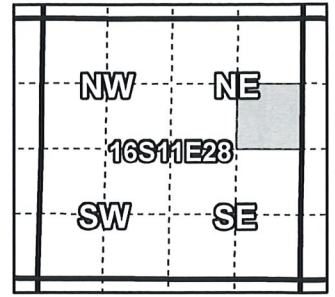

Certificates: 74146 (IR), 74147 (IS), 74148 (IS), 74149 (IS), 76520 (IS)  
for Rosedale/Drew Trust

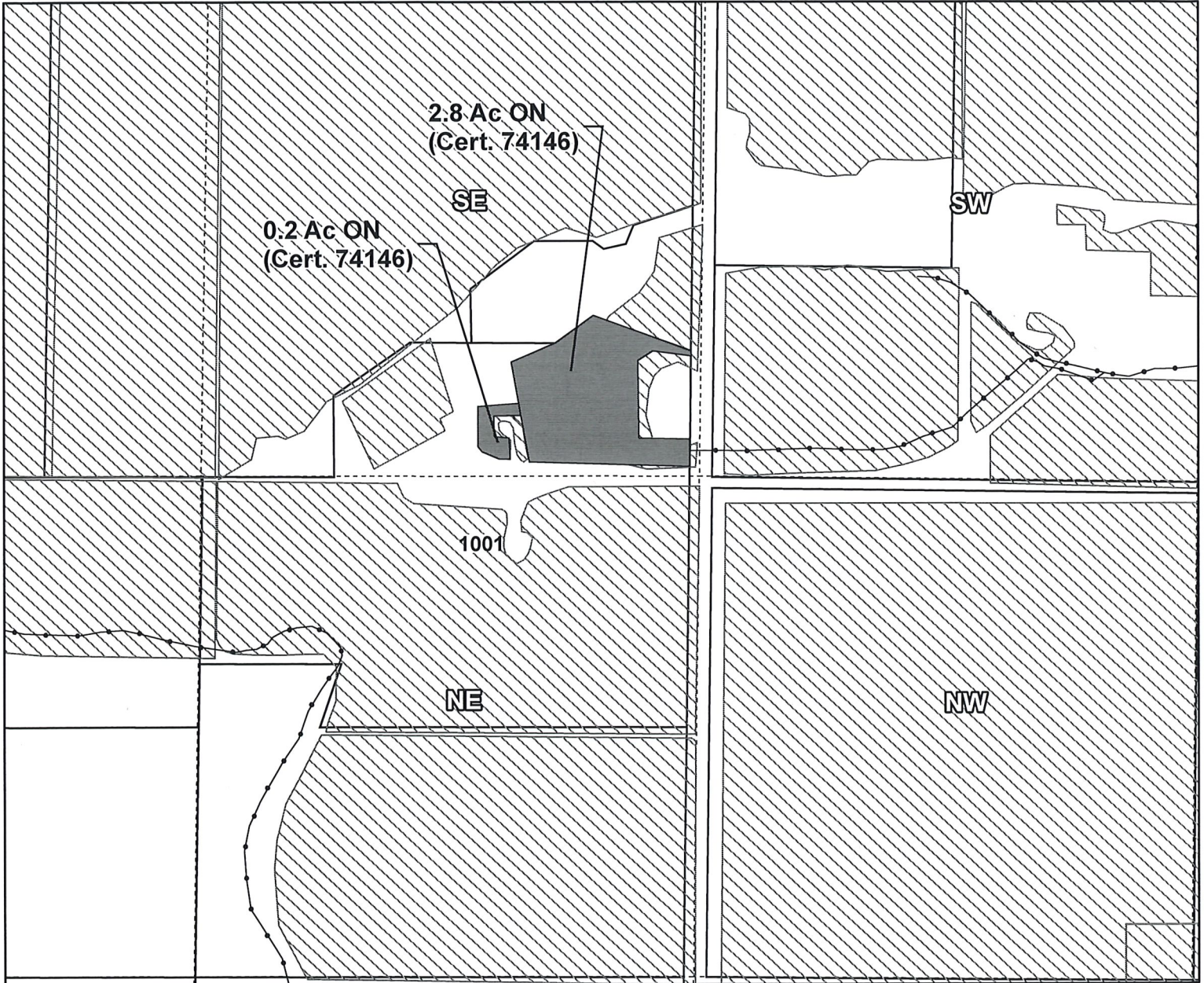

1611280001001, 16-11-28-SE/NE-01001: 3.0 Acres On, 4.15 Acres Total (Cert. 74146)

- Pipelines and Canals
- Transfer ON
- Primary Water Right
- Taxlots



1 inch = 400 feet

Prepared by Tumalo Irrigation District | November 2018



# Tumalo Irrigation District

## 2018 District Transfer Application "On" Map

**Certificates: 74146\* (IR), 74148 (IS), 74149 (IS), 76520 (IS)**  
for Hoffee-Murray Family Trust

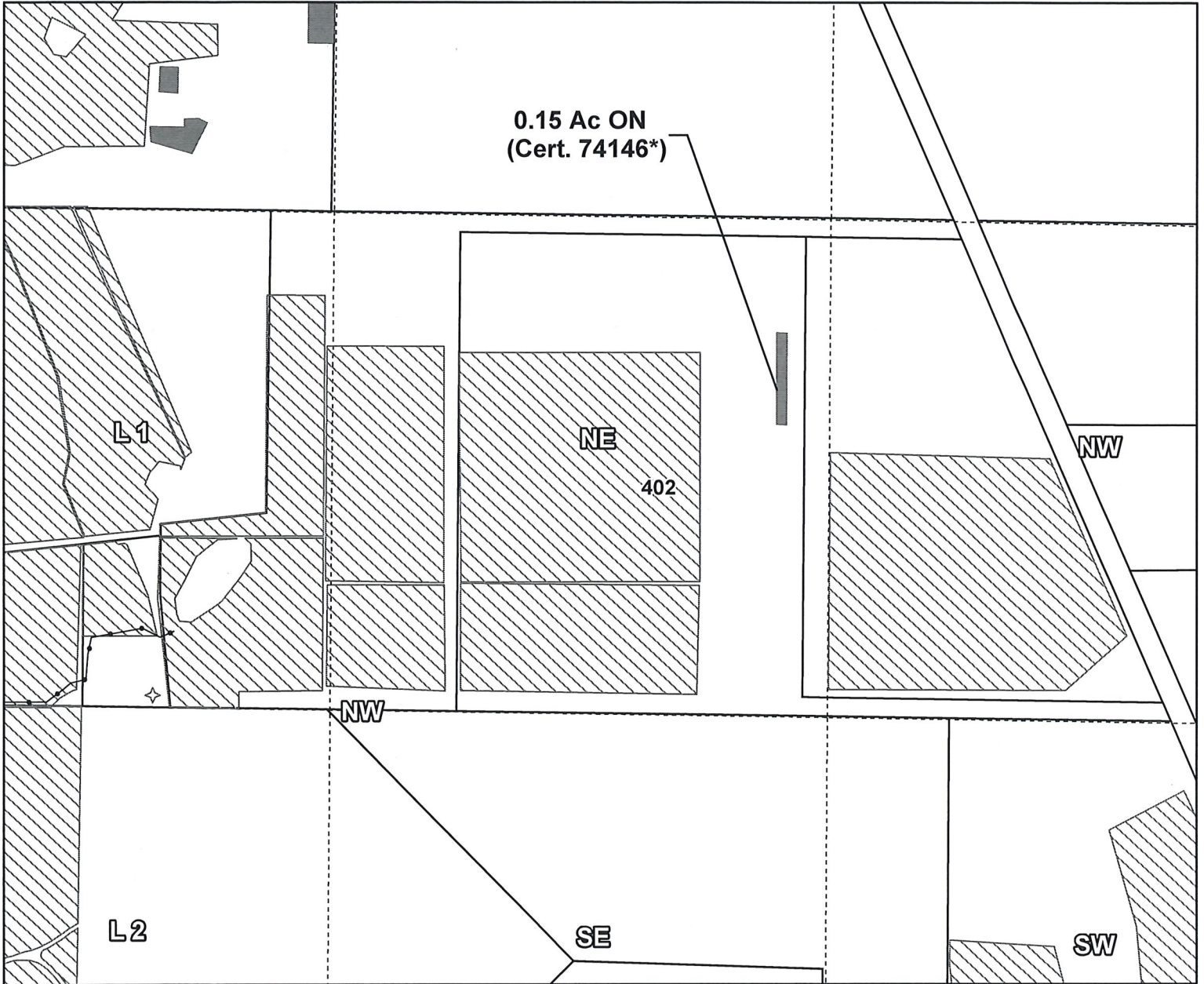
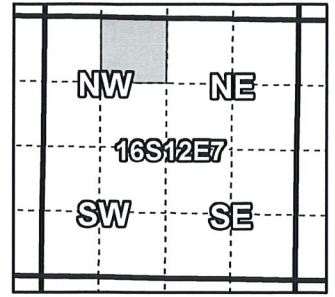

1612070000402, 16-12-07-NE/NW-00402: 0.15 Acres On, Cert.74146\*

10.00 Acres Total (6.70 Acres Cert. 74146\*, 3.30 Acres Cert. 74146)

\*Formerly Certificate Number 76106, from CW-9

- Pipelines and Canals
- Transfer ON
- Primary Water Right
- Taxlots

**RECEIVED**

**DEC 28 2018**

**OWRD**



1 inch = 400 feet

Prepared by Tumalo Irrigation District | November 2018

N18.006

RECEIVED

DEC 28 2018

OWRD

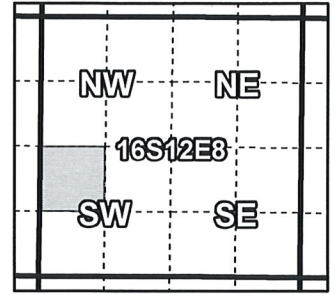

# Tumalo Irrigation District

## 2018 District Transfer Application "On" Map

Certificates: 74146 (IR), 74147 (IS), 74148 (IS), 74149 (IS), 76520 (IS)  
for Hebrard, Daniel L. Et Al.

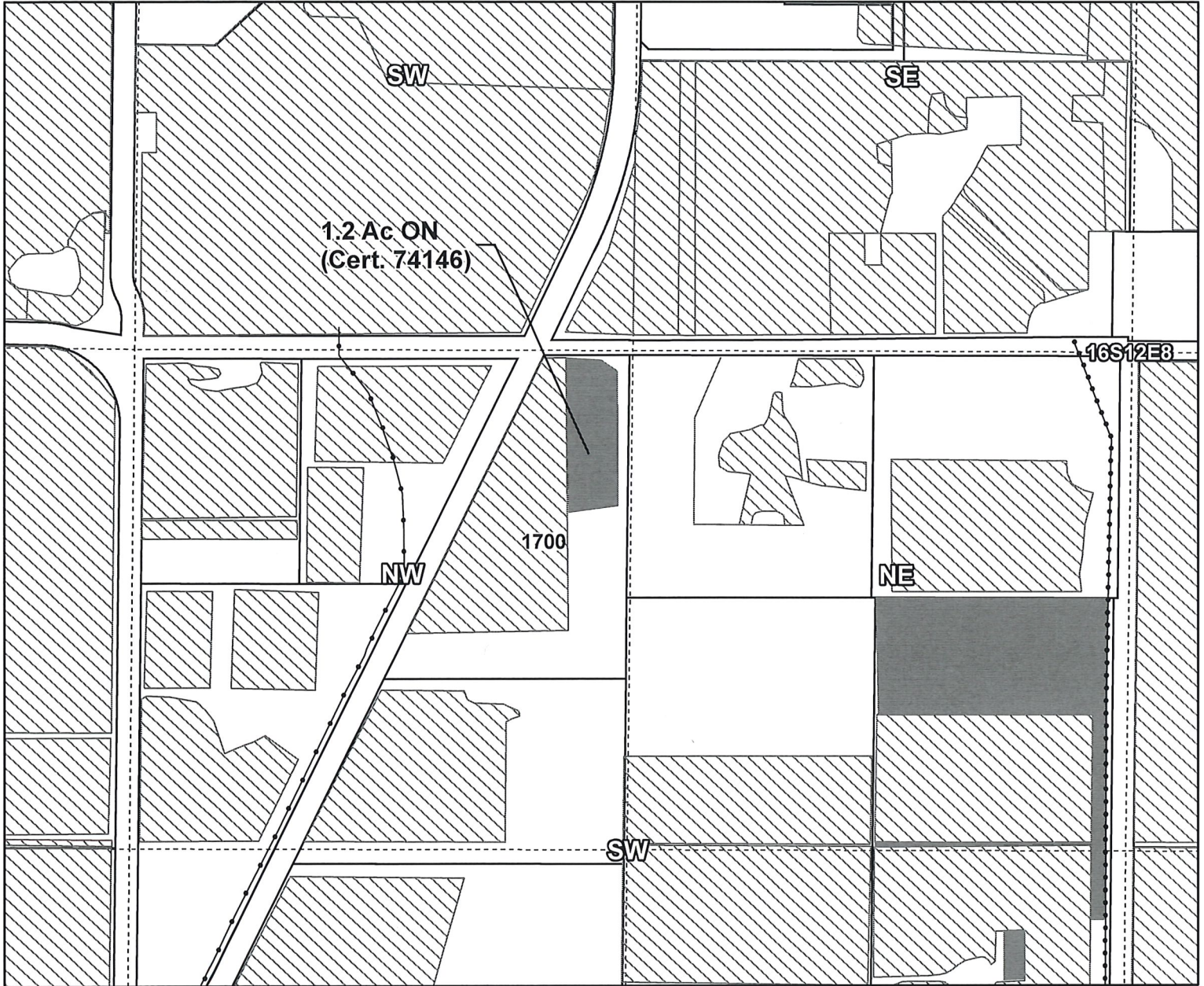

1612080001700, 16-12-08-NW/SW-01700: 1.2 Acres On, 4.4 Acres Total (Cert. 74146)

- Pipelines and Canals
- Transfer ON
- Primary Water Right
- Taxlots



1 inch = 400 feet

Prepared by Tumalo Irrigation District | November 2018

13090

N18.009

# Tumalo Irrigation District

## 2018 District Transfer Application "On" Map

RECEIVED

DEC 28 2018

OWRD

Certificates: 74146 (IR), 74147 (IS), 74148 (IS), 74149 (IS), 76520 (IS)

for Larson, Barry & Christine

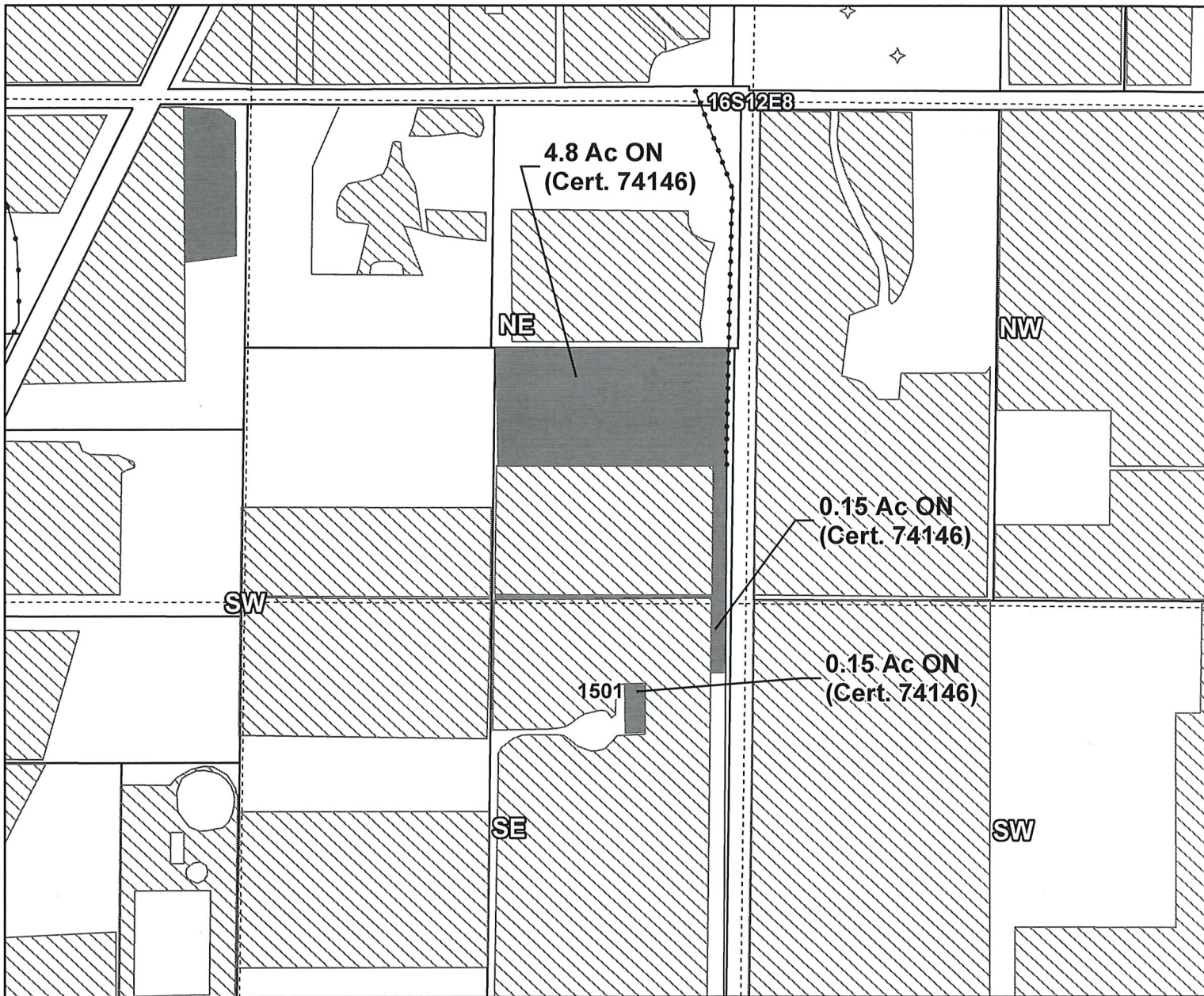
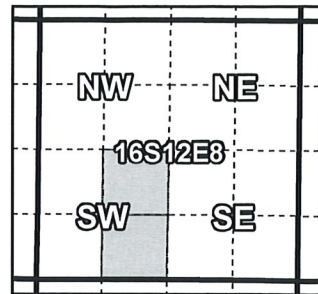

1612080001501, 16-12-08-SE/SW-01501: 0.30 Acres On, Cert. 74146  
14.52 Acres Total (10.52 Acres Cert. 74146, 4.00 Acres Certificate 74147)

1612080001501, 16-12-08-NE/SW-01501: 4.80 Acres On, Cert. 74146  
9.20 Acres Total Cert. 74146

- Pipelines and Canals
- Transfer ON
- Primary Water Right
- Taxlots



1 inch = 400 feet

Prepared by Tumalo Irrigation District | November 2018

13090

N18.003

# Tumalo Irrigation District

## 2018 District Transfer Application "On" Map

RECEIVED

DEC 28 2018

OWRD

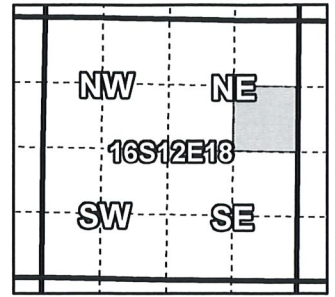

Certificates: 74146 (IR), 74147 (IS), 74148 (IS), 74149 (IS), 76520 (IS)  
for David C. & Pamela A. Hauge

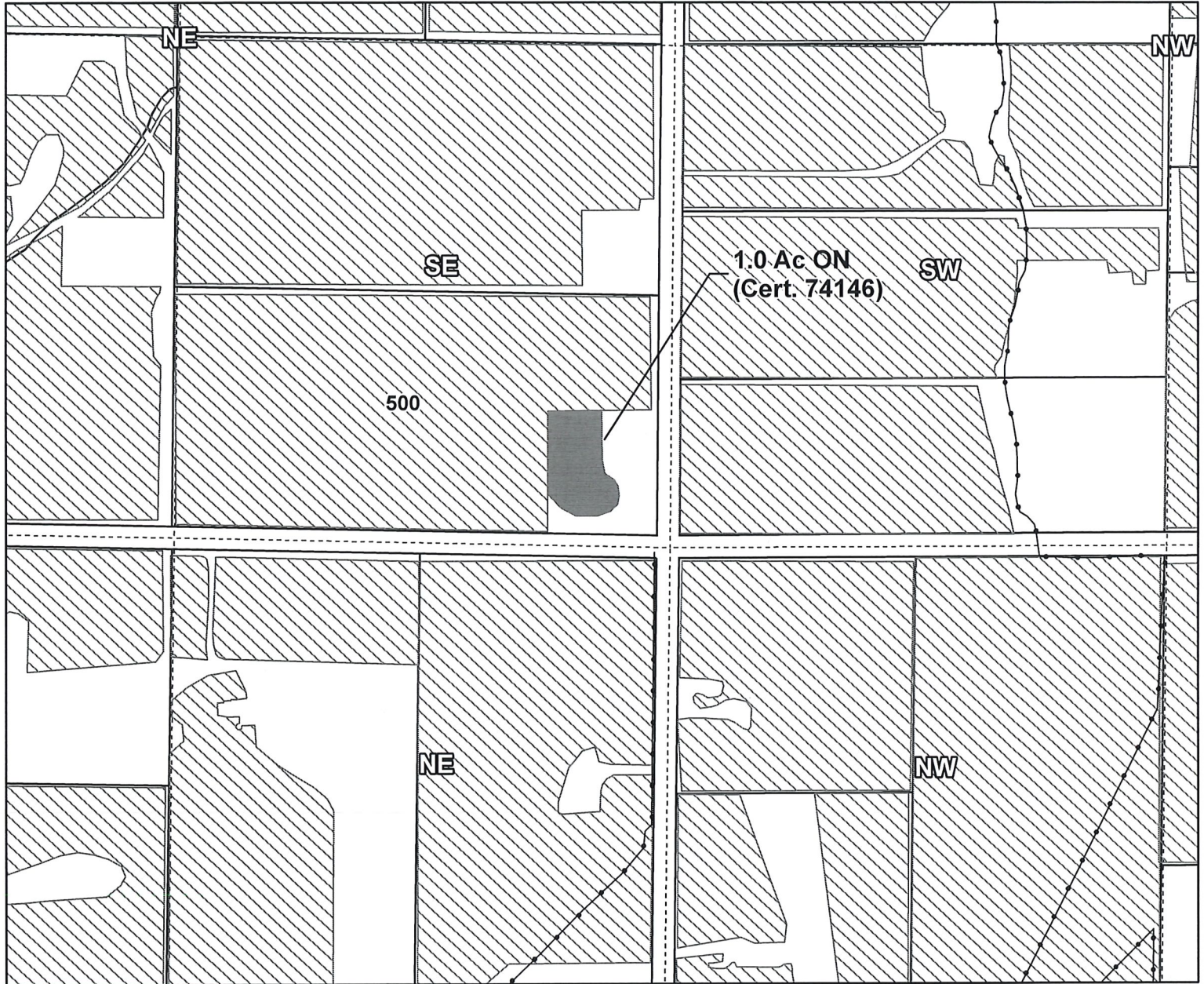

1612180000500, 16-12-18-SE/NE-00500: 1.00 Acres On, 16.00 Acres Total (Cert. 74146)

- Pipelines and Canals
- Transfer ON
- Primary Water Right
- Taxlots



1 inch = 400 feet

Prepared by Tumalo Irrigation District | November 2018

13090

# Tumalo Irrigation District

## 2018 District Transfer Application "On" Map

RECEIVED

DEC 28 2018

OWRD

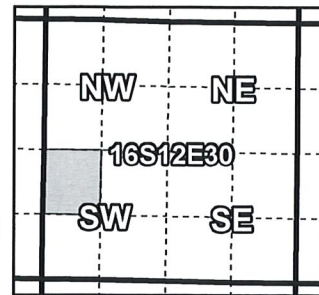

**Certificates: 74146\* (IR), 74147 (IR), 74148 (IS), 74149 (IS), 76520 (IS)**  
for Maddigan, John & Morris, Sheri G. - 64970 Gerking Market Road

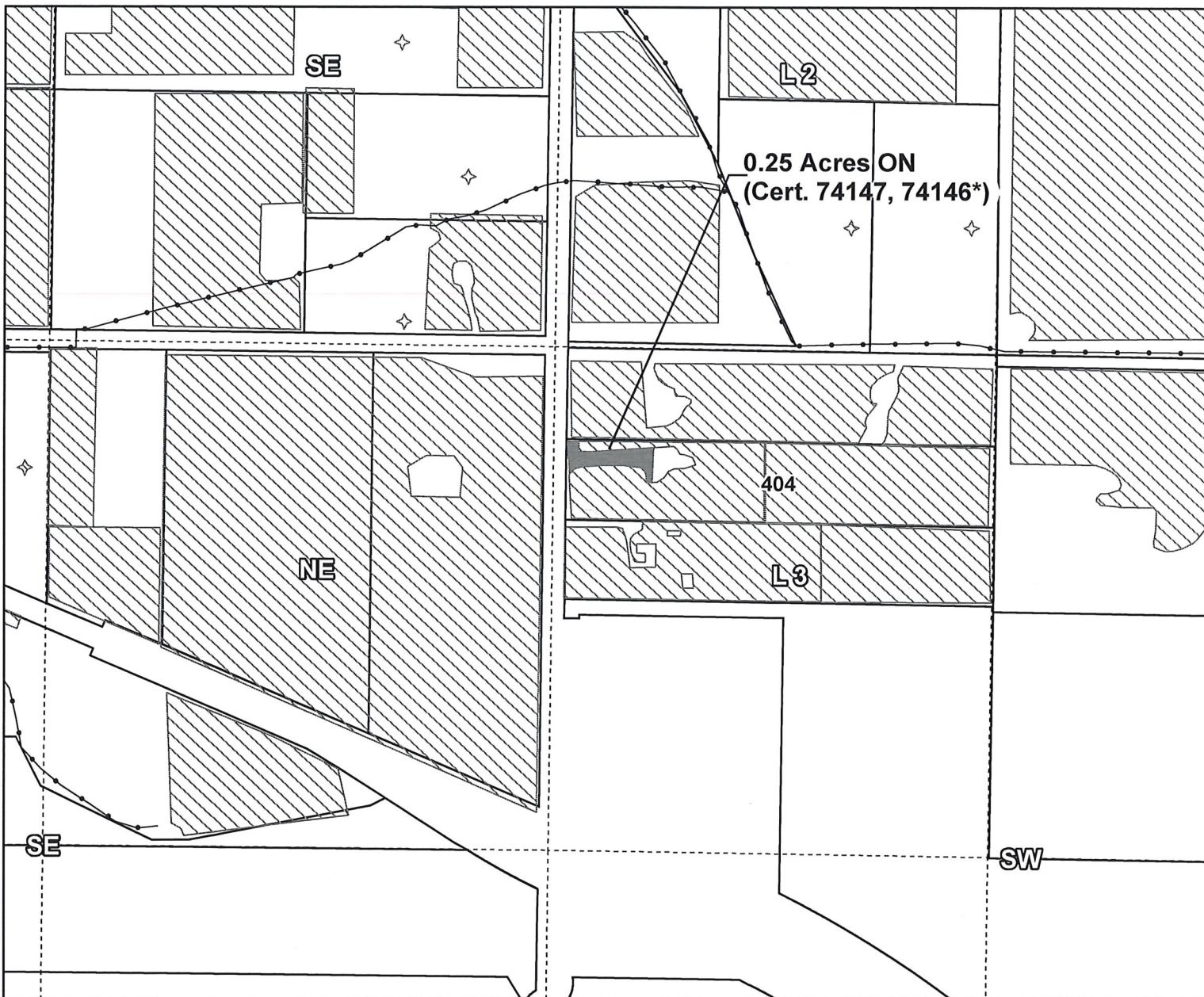

161230000404, 16-12-30-NW/SW-00404: 0.10 Acres On, 2.00 Acres Total (Cert. 74147)  
 161230000404, 16-12-30-NW/SW-00404: 0.15 Acres On, 3.00 Acres Total (Cert. 74146\*)  
 \*Lands formerly under 76106

- Pipelines and Canals
- Transfer
- Primary Water Right
- Taxlots



1 inch = 400 feet

Prepared by Tumalo Irrigation District | November 2018

N18.004

RECEIVED

DEC 28 2018

OWRD

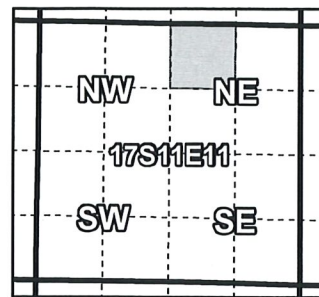

# Tumalo Irrigation District

## 2018 District Transfer Application "On" Map

Certificates: 74146 (IR), 74147 (IS), 74148 (IS), 74149 (IS), 76520 (IS)

for Wallace, R S & Carin - 63950 Tyler Road

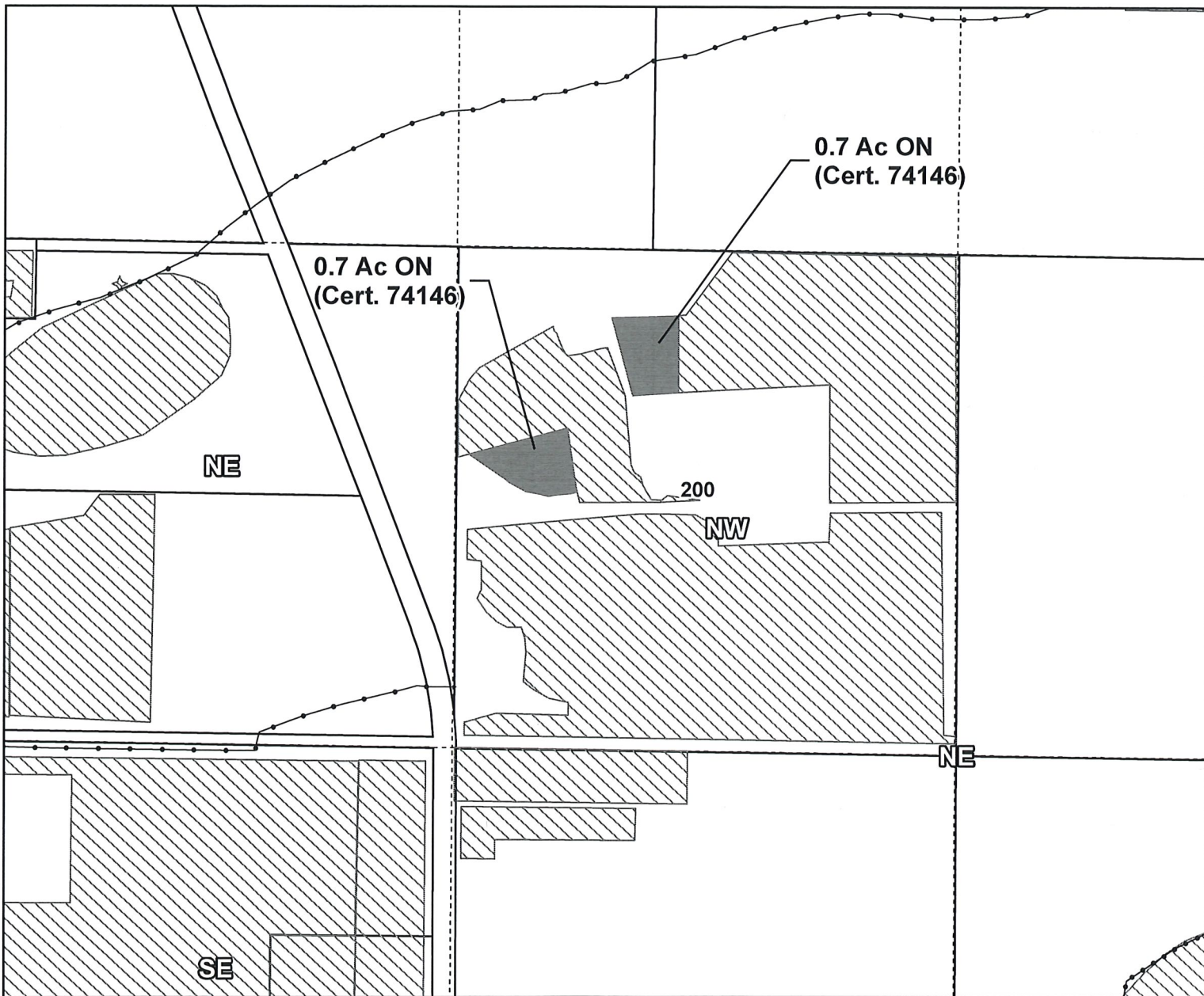

1711110000200, 17-11-11-NW/NE-00200: 1.4 Acres On, 27.0 Acres Total (Cert. 74146)

- Pipelines and Canals
- Transfer ON
- Primary Water Right
- Taxlots



1 inch = 400 feet

Prepared by Tumalo Irrigation District | November 2018

13090