

Lundgren Property

May 26, 2017

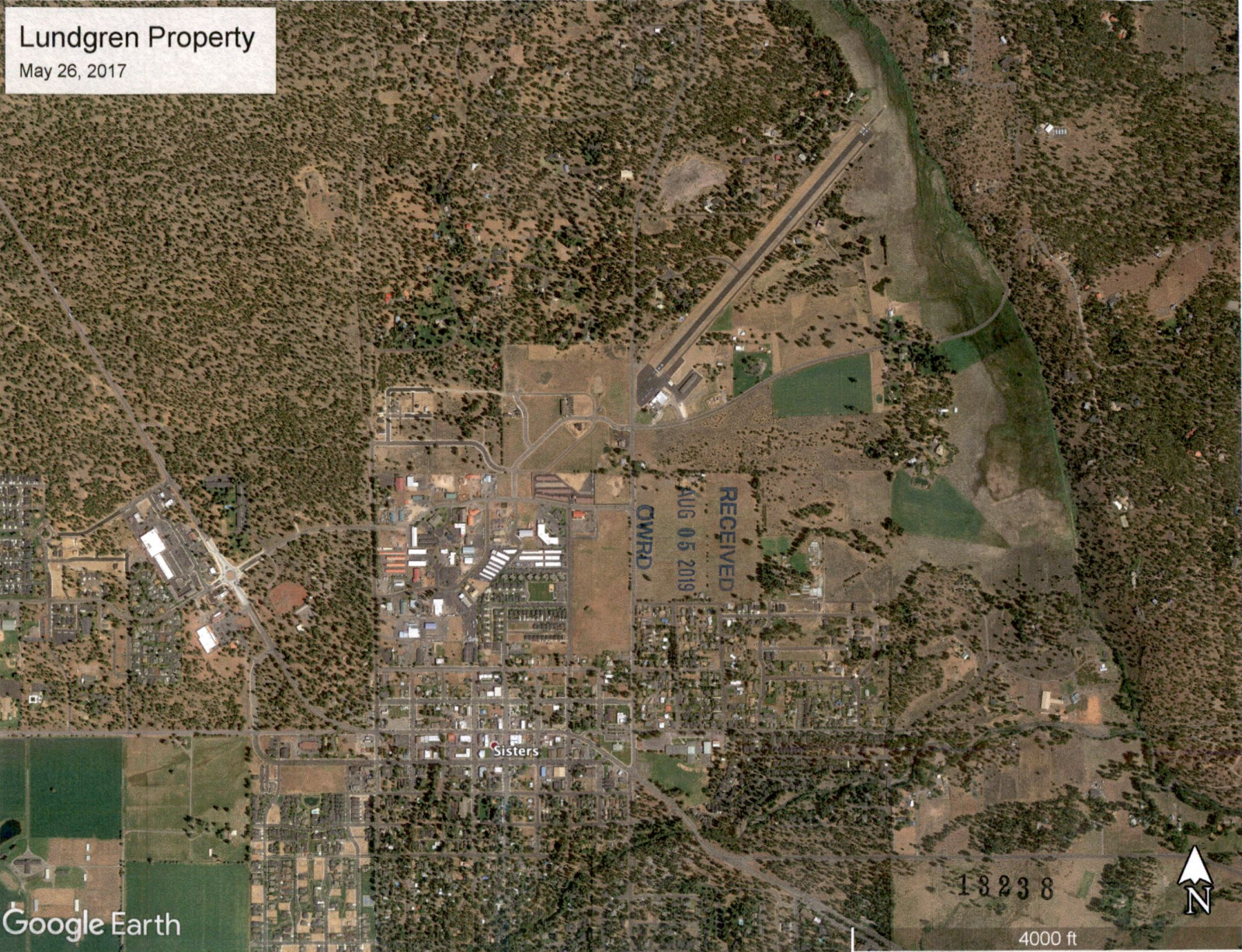

Google Earth

13238

4000 ft



**T15S R12E, WM
DESCHUTES COUNTY, OR**



1" = 2,000'

- Well
- POU QM
- Section
- Quarter Quarter
- Taxlot

RECEIVED

AUG 05 2019

OWRD

Well Locations:

- Kem Well: 880' S, 800' W of NE Cor Sec 29
- Bennett Well: 250' N, 650' W of SE Cor Sec 29
- Davis Well: 2130' N, 1590' W of SE Cor Sec 29
- Well #4: 1677' N, 1466' W of SE Cor Sec 29

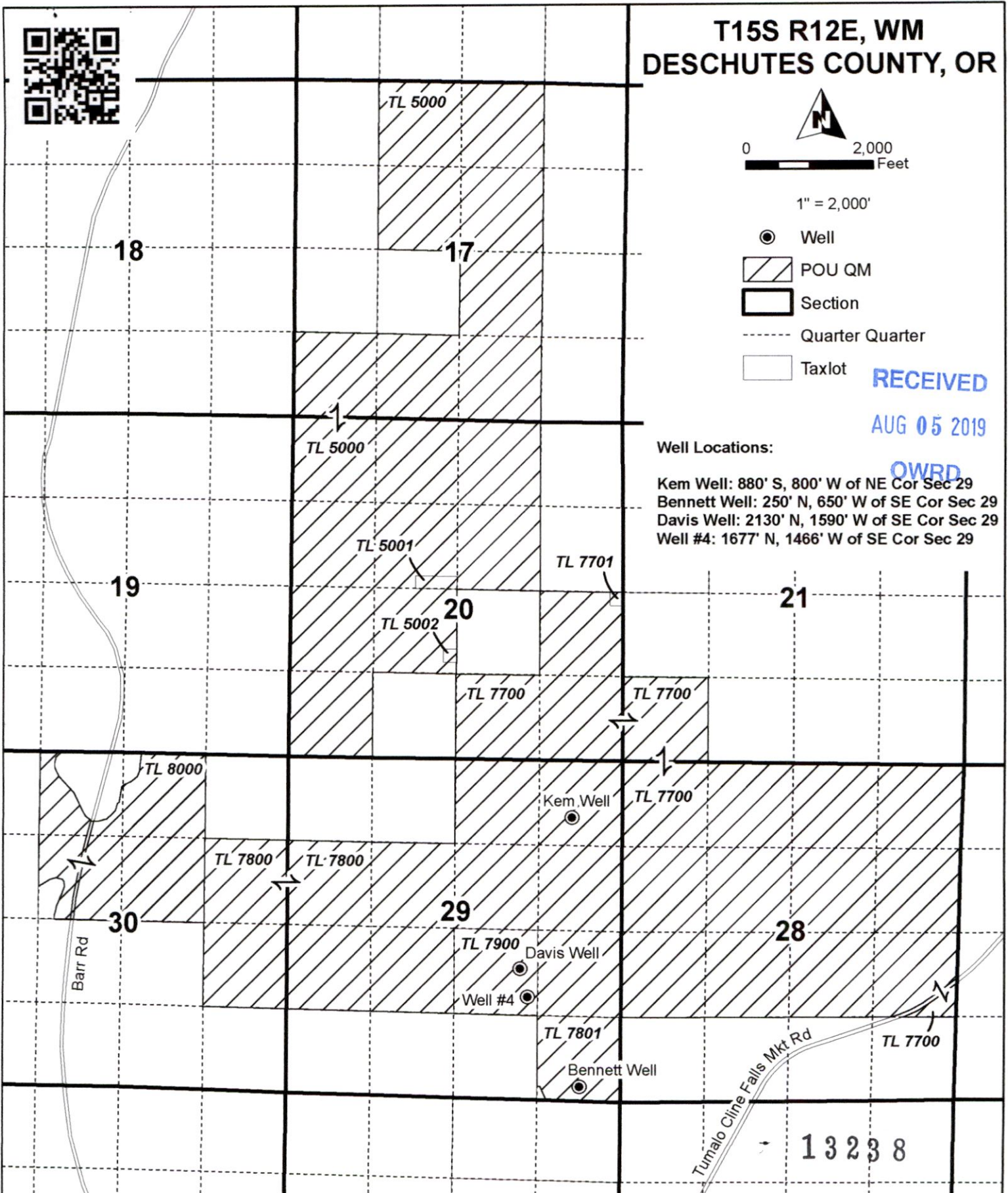

13238

**TEMPORARY TRANSFER "ON" MAP
for
Dutch Pacific Properties, LP**

Date: 7/19/2019

This map is not intended to provide legal dimensions or locations of property ownership lines.

WATER RIGHT SERVICES, LLC

PO BOX 1830, BEND, OR 97709

WWW.OREGONWATER.US 541-389-2837

johnshort@usa.com

CCB # 197121

**T15S R10E, WM
DESCHUTES COUNTY, OR**

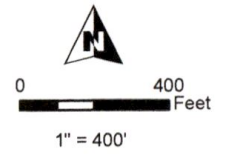

- Well
- QQ
- Tax Lots
- ▨ POU IR Remaining
- Section
- ▤ POU IR OFF

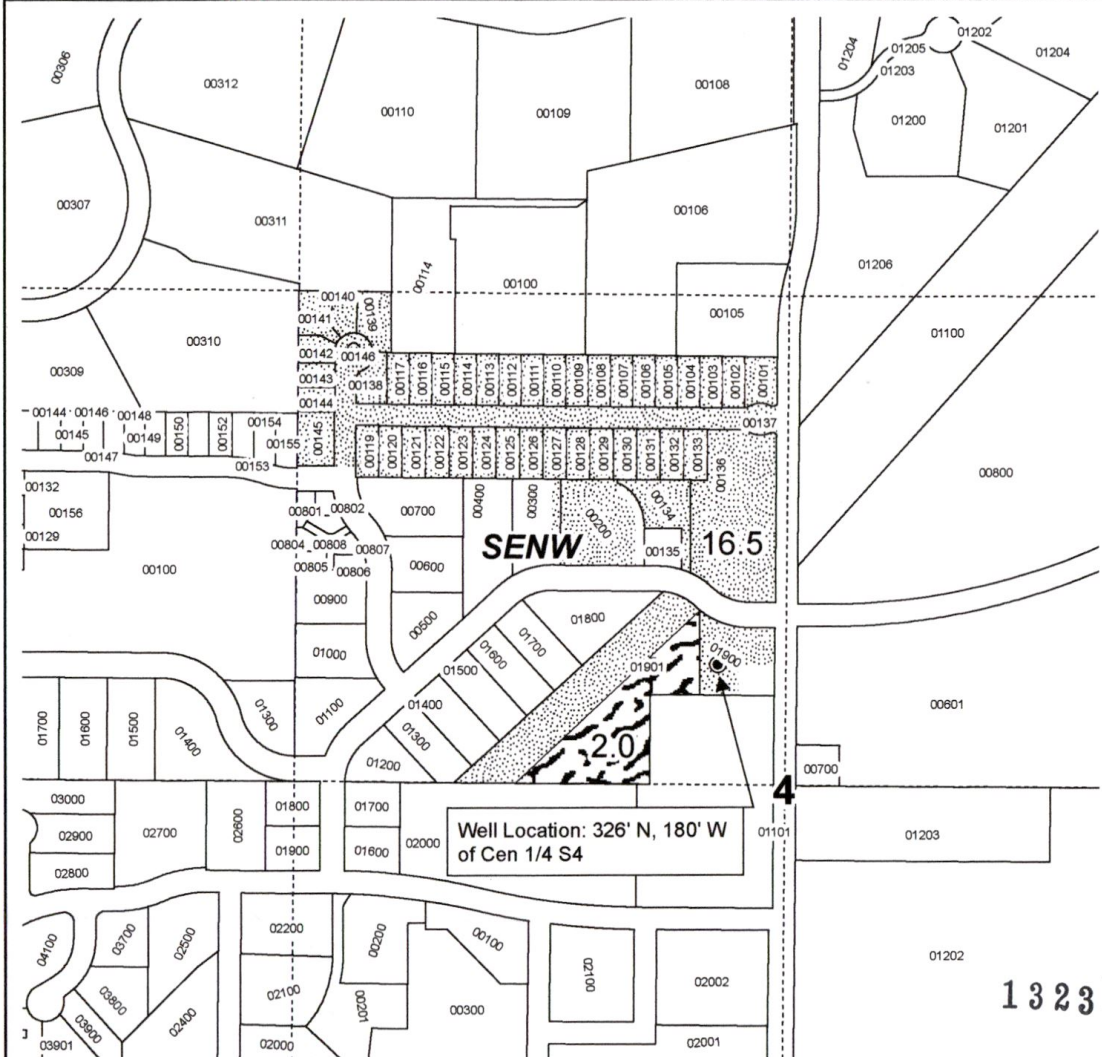

RECEIVED
AUG 05 2019
OWRD



13238

**TEMPORARY TRANSFER "OFF" MAP
for Lundgren**

Date: 8/1/19 Cert 89259

This map is not intended to provide legal dimensions or locations of property ownership lines.

WATER RIGHT SERVICES, LLC
PO BOX 1830, BEND, OR 97709
WWW.OREGONWATER.US CCB # 197121
johnshort@usa.com 541-389-2837

Just wanted to make sure this 1"= 2000' scale is OK for a QM Temp Transfer.

Thanks so much.

Sincerely,
John

RECEIVED

AUG 05 2019

OWRD

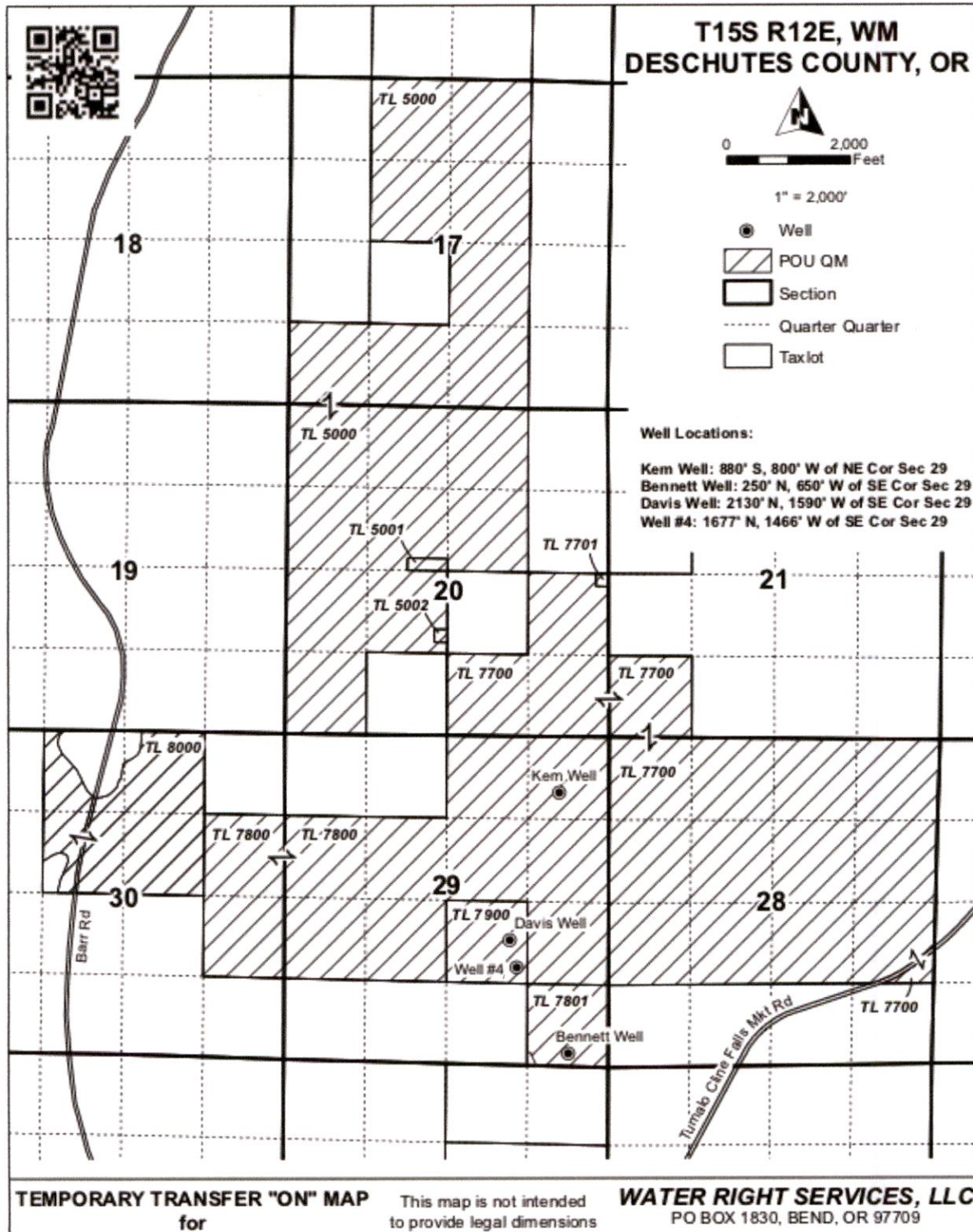

13238



T15S R12E, WM DESCHUTES COUNTY, OR



1" = 2,000'

RECEIVED
AUG 05 2019
OWRD

- Well
- POU QM
- Section
- Quarter Quarter
- Taxlot

Well Locations:

- Kem Well: 880' S, 800' W of NE Cor Sec 29
- Bennett Well: 250' N, 650' W of SE Cor Sec 29
- Davis Well: 2130' N, 1590' W of SE Cor Sec 29
- Well #4: 1677' N, 1466' W of SE Cor Sec 29

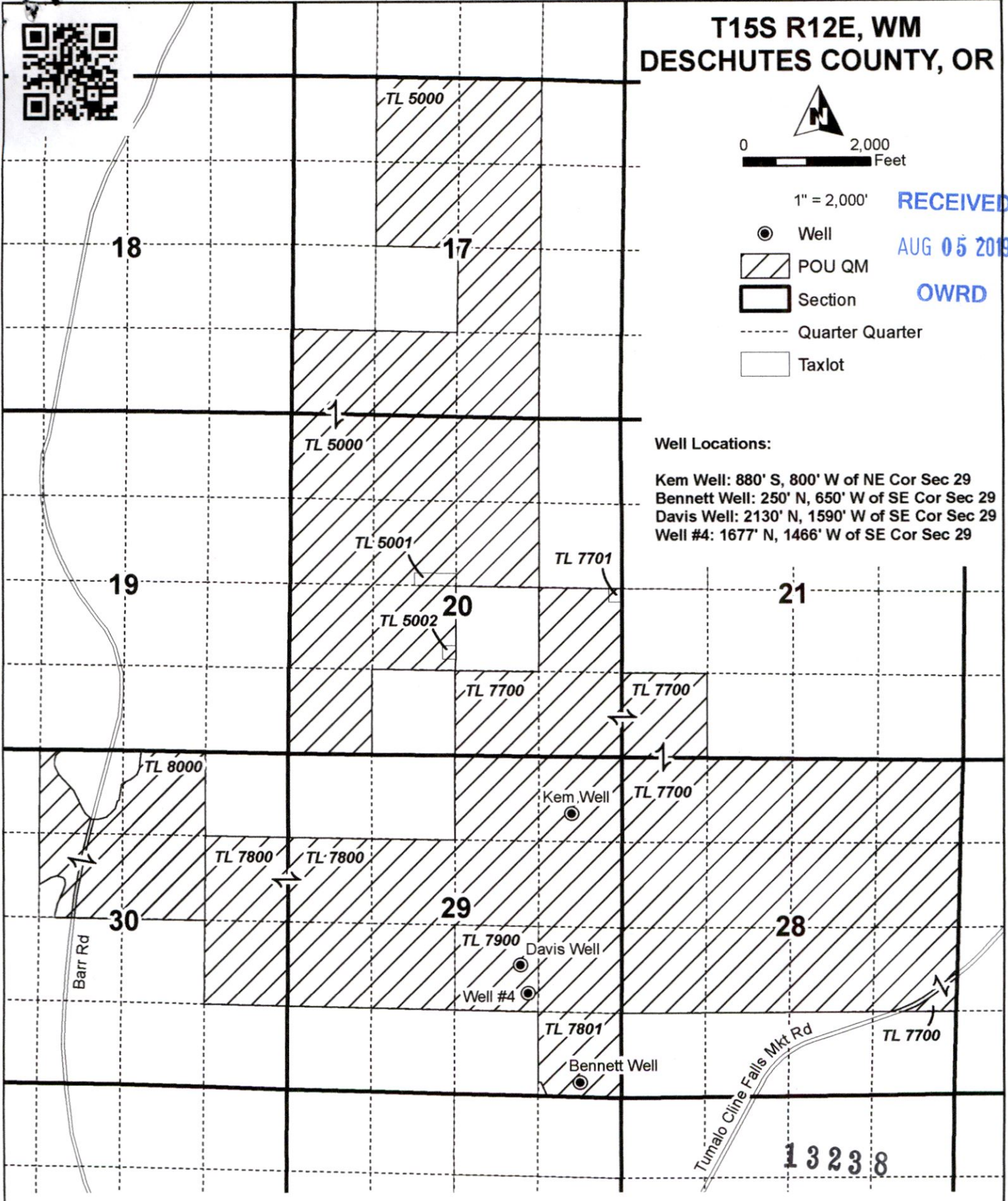

TEMPORARY TRANSFER "ON" MAP
for
Dutch Pacific Properties, LP

Date: 7/19/2019

This map is not intended to provide legal dimensions or locations of property ownership lines.

WATER RIGHT SERVICES, LLC
PO BOX 1830, BEND, OR 97709
WWW.OREGONWATER.US 541-389-2837
johnshort@usa.com CCB # 197121