







T-12662

T03N, R28E, SECTIONS 5 & 6, WM UMATILLA COUNTY, OREGON



-  76799 IR
-  76752 IS & 76727 IS
-  Quarter Quarter
-  Tax Lot
-  Section
-  Township

PODs & POAs:

- 76799 - McKay Dam NWSE S34, T2N R32E WM
Westland Canal: N 76°45' 56" E 2913.19' of
W 1/4 COR S21, T3N R29E
- 76752 - POD N 81°25' W, 1,388 to SW COR S5
- 76727 - POA Well #2, 80' N, 350' E of S1/4 COR S6

RECEIVED

DEC 12 2017

WATER RESOURCES DEPT
SALEM, OREGON



RENEWAL DATE 12/31/2018

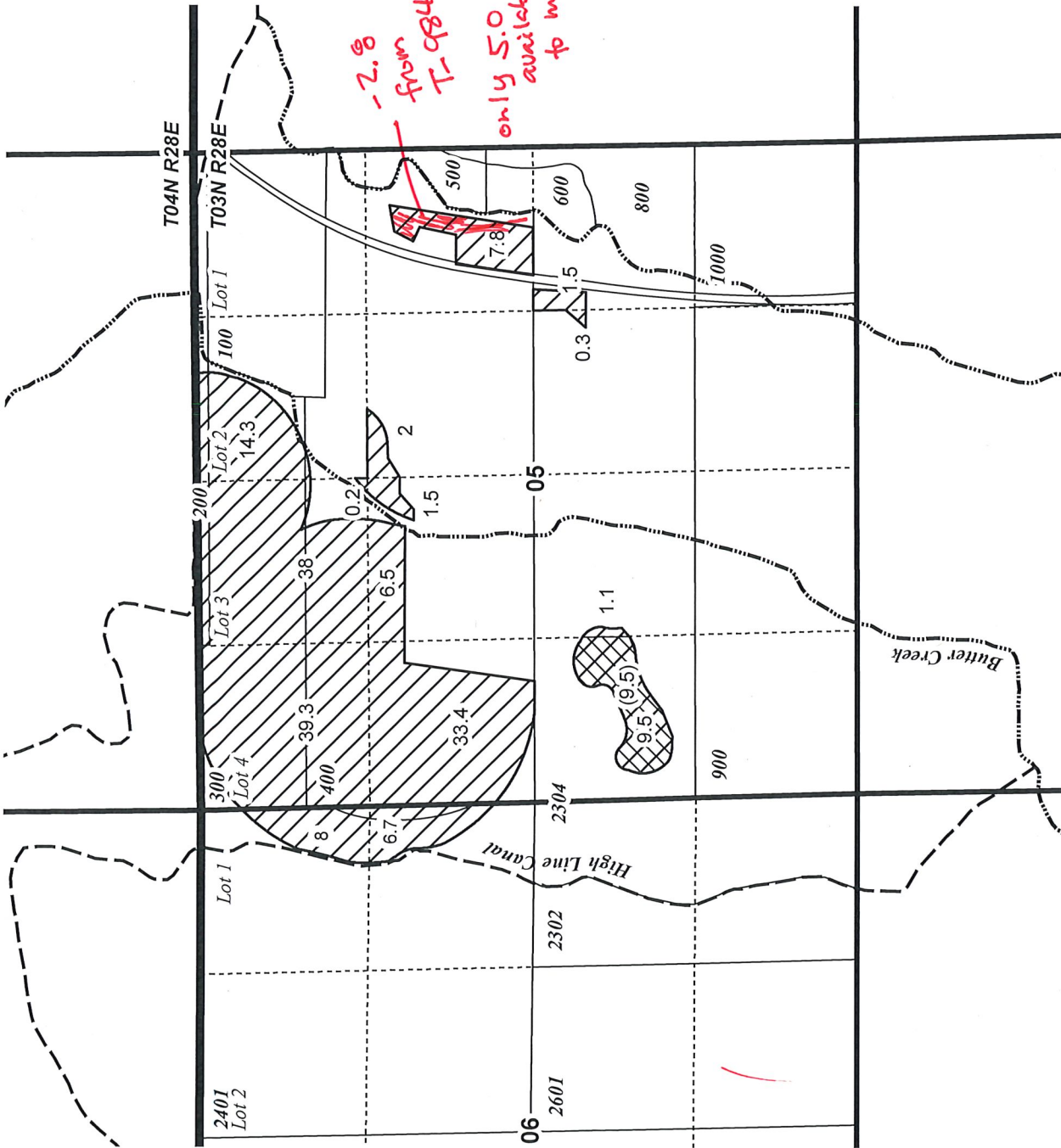

TRANSFER "OFF" MAP ELH, LLC

NOTE: THIS MAP IS NOT INTENDED TO
PROVIDE LEGAL DIMENSIONS OR LOCATIONS
OF PROPERTY OWNERSHIP LINES.

WATER RIGHT SERVICES, LLC

PO BOX 1830, BEND, OR 97709
CCB# 197121 www.oregonwater.us





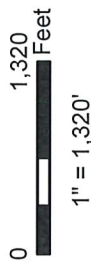

DECEMBER 11, 2017

541-389-2837 JOHNSHORT@USA.COM

T-12662

T03N, R28E, SECTIONS 5 & 6, WM UMATILLA COUNTY, OREGON



-  76715 IR / 79439 IS
-  76737 1870 IS
-  76752 IS & 76727 IS
-  Quarter Quarter
-  Tax Lot
-  Section
-  Township

PODs & POAs by Certificate:

76715: *POD N 76°45'56" E 2913.19' of W 1/4 COR S21, T3N R29E*

79439: *McKay Dam NWSE S34, T2N R32E WM
Westland Canal: N 76°45'56" E 2913.19' of
W 1/4 COR S21, T3N R29E*

76752 - *POD N 81°25' W, 1,388' to SW COR S5*

76727 - *POA Well #2, 80' N, 350' E of S1/4 COR S6*

76737 - *POD 80' S, 1400' E of NW COR S8*



RENEWAL DATE 12/31/2018

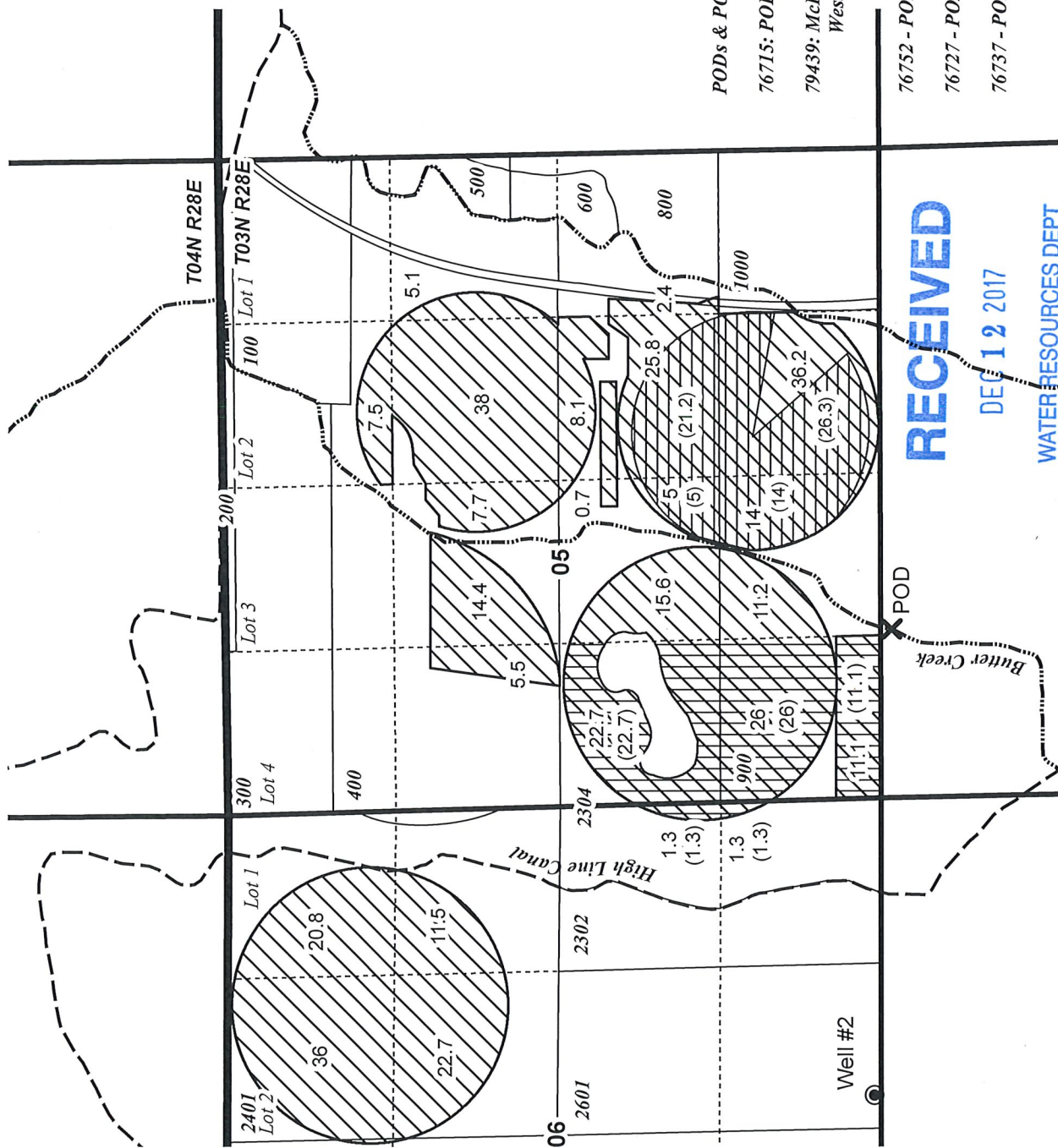

RECEIVED

DEC 12 2017

WATER RESOURCES DEPT
SALEM, OREGON

TRANSFER "OFF" MAP
ELH, LLC







NOTE: THIS MAP IS NOT INTENDED TO
PROVIDE LEGAL DIMENSIONS OR LOCATIONS
OF PROPERTY OWNERSHIP LINES.

DECEMBER 8, 2017

WATER RIGHT SERVICES, LLC
PO BOX 1830, BEND, OR 97709
CCB# 197121 www.oregonwater.us
541-389-2837 JOHNSHORT@USA.COM

**T03N, R28E,
SECTIONS 5 & 6, WM**
UMATILLA COUNTY, OREGON



-  Certificate 76799 IR
-  Well #2
-  POD
-  Quarter Quarter
-  Section
-  Township

PODs for all Certificates:

McKay Dam:
NWSE 1/41/4 Sec 34, T2N R32E

Westland Canal:

N 76°45'56" E 2913.19' from W 1/4 COR Sec 21, T3N R29E



RENEWAL DATE 12/31/2018

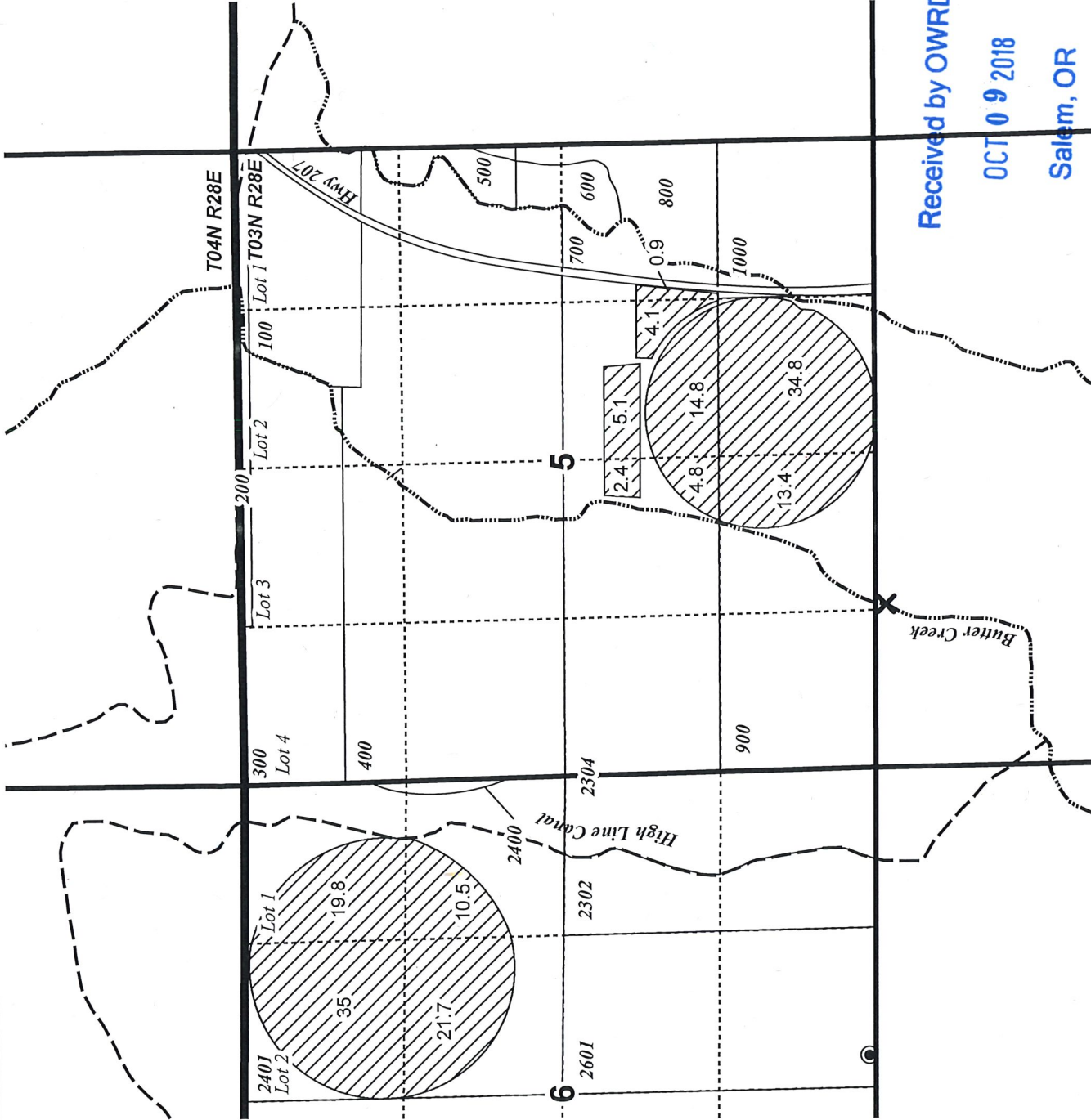

Received by OWRD

OCT 09 2018

Salem, OR

NOTE: THIS MAP IS NOT INTENDED TO
PROVIDE LEGAL DIMENSIONS OR LOCATIONS
OF PROPERTY OWNERSHIP LINES.

TRANSFER "ON" MAP
Westland Irrigation District - ELH, LLC

Date: 10/9/18



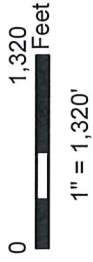

WATER RIGHT SERVICES, LLC
PO BOX 1830, BEND, OR 97709
CCB# 197121 www.oregonwater.us
541-389-2837 JOHNSHORT@USA.COM

T-12562

T03N, R28E, SECTIONS 5 & 6, WM UMATILLA COUNTY, OREGON



See 9-18 award map for 16799

-  76799 IR
-  76727 IS / 76752 IS
-  Quarter Quarter
-  Tax Lot
-  Section
-  Township

PODs & POAs:

76799 - McKay Dam NWSE S34, T2N R32E WM
Westland Canal: N 76°45' 56" E 2913.19' of
W 1/4 COR S21, T3N R29E

76752 - POD N 81°25' W, 1,388 to SW COR S5

76727 - POA Well #2, 80' N, 350' E of S1/4 COR S6

RECEIVED

DEC 12 2017



WATER RESOURCES DEPT
SALEM, OREGON

RENEWAL DATE 12/31/2018

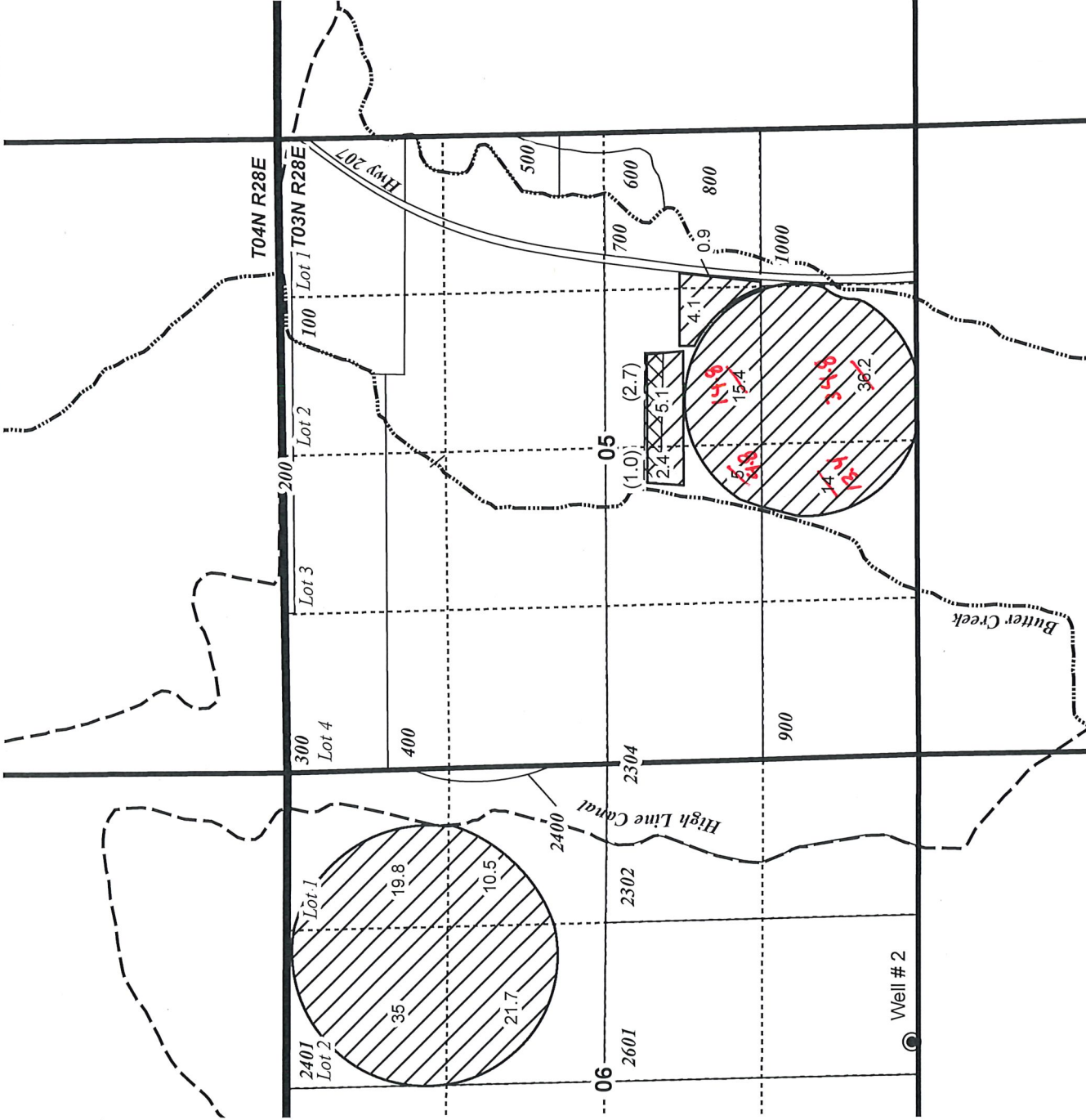

NOTE: THIS MAP IS NOT INTENDED TO
PROVIDE LEGAL DIMENSIONS OR LOCATIONS
OF PROPERTY OWNERSHIP LINES.

TRANSFER "ON" MAP

Westland Irrigation District - ELH, LLC

WATER RIGHT SERVICES, LLC

PO BOX 1830, BEND, OR 97709
CCB# 197121 www.oregonwater.us
541-389-2837 JOHNSHORT@USA.COM

DECEMBER 11, 2017

T-12662

T03N, R28E, SECTIONS 5 & 6, WM UMATILLA COUNTY, OREGON

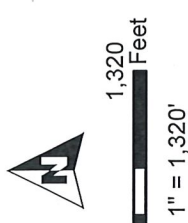

- 76715 IR / 79439 IS
- 76737 1870 IS
- 76727 IS / 76752 IS
- Quarter Quarter
- Tax Lot
- Section
- Township

PODs & POAs by Certificate:

76715: POD N 76°45' 56" E 2913.19' of W 1/4 COR S21, T3N R29E

79439: McKay Dam NWSE S34, T2N R32E WM
Westland Canal: N 76°45' 56" E 2913.19' of
W 1/4 COR S21, T3N R29E

76752 - POD N 81°25' W, 1,388' to SW COR S5

76727 - POA Well #2, 80' N, 350' E of S1/4 COR S6

76737 - POD 80' S, 1400' E of NW COR S8



RENEWAL DATE 12/31/2018

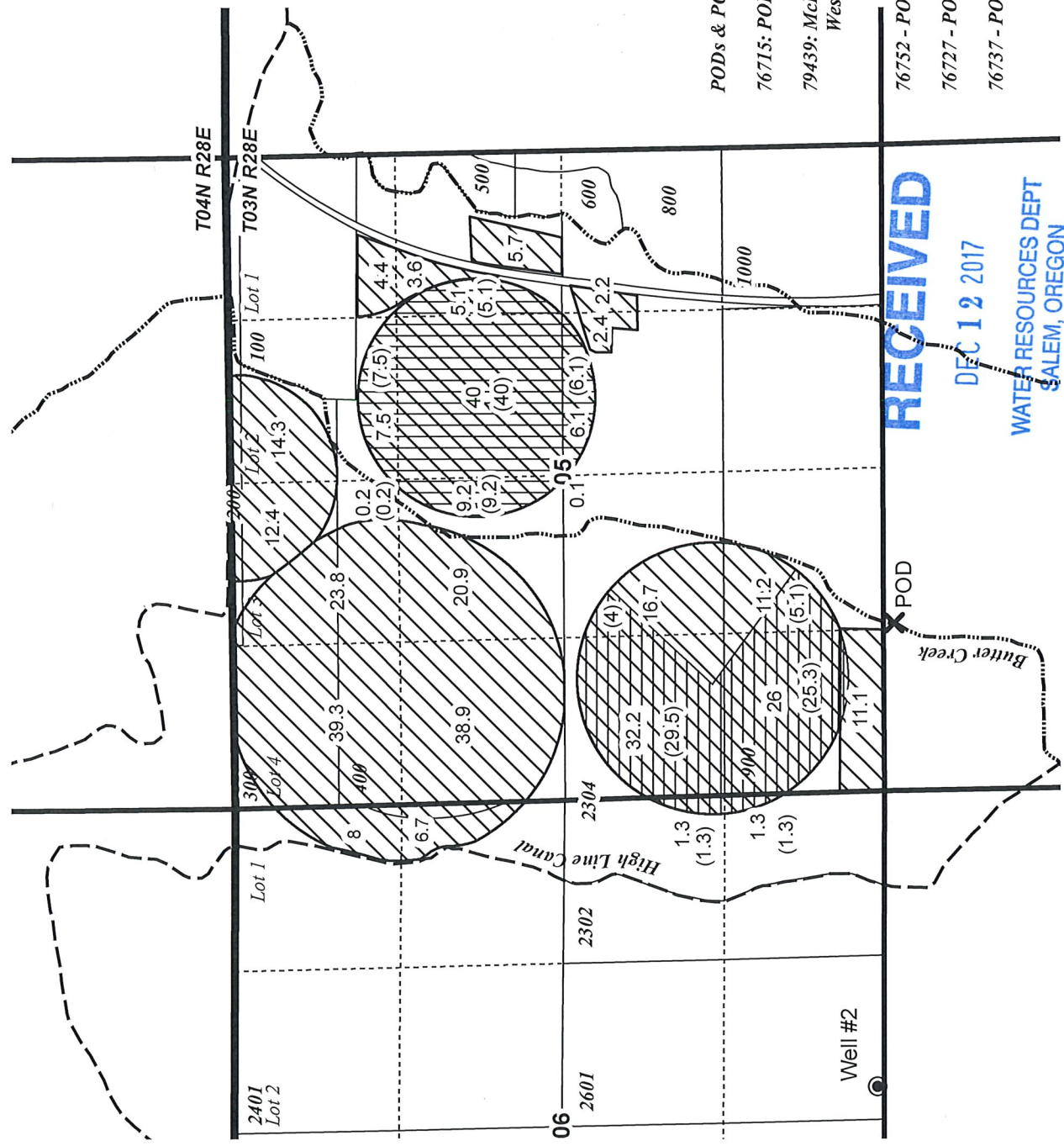

NOTE: THIS MAP IS NOT INTENDED TO
PROVIDE LEGAL DIMENSIONS OR LOCATIONS
OF PROPERTY OWNERSHIP LINES.

TRANSFER "ON" MAP
ELH, LLC

WATER RIGHT SERVICES, LLC
PO BOX 1830, BEND, OR 97709
CCB# 197121 www.oregonwater.us
541-389-2837 JOHNSHORT@USA.COM

DECEMBER 11, 2017