

RECEIVED



SEP 10 2019

T.4S. R.2W. Sec. 30 & 31 and R.3W. Sec. 25 & 36, W.M.

Authorized Well 5 (MARI 1446) for Certificate 94423, priority date April 17, 1967, is located 570 feet north and 440 feet west from the SE corner, DLC 65.

Authorized Well 2 (MARI 66297) for Certificate 94423 is located 435 feet south and 985 feet east from the SW corner, Section 30.

Diversion point for Certificate 40138 is located 1,020 feet south and 970 feet west from the NW corner, DLC 64.

-  Area (57.0 Acres) of primary irrigation under Certificate 40138 and supplemental irrigation under Certificate 94423, affected by this substitution.
-  Area (484.8 Acres) irrigated primary under Certificate 40138, priority date April 17, 1967, not affected by this substitution.
-  Area (54.4 Acres) irrigated supplemental under Certificate 40138, priority date April 17, 1967, primary by GR-1592, not affected by this substitution.

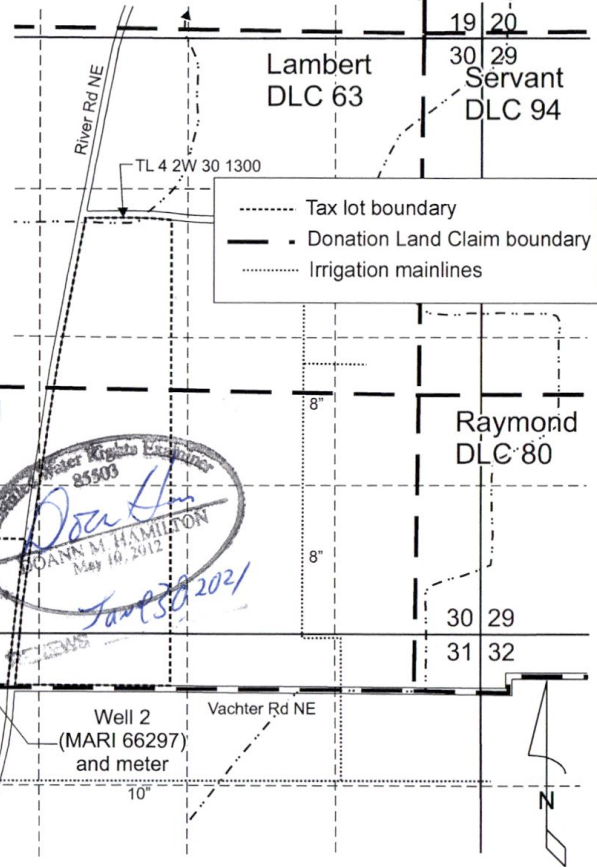

Professional Engineer
 25503
Donna M. Hamilton
 DONNA M. HAMILTON
 May 10, 2012
 July 30, 2021

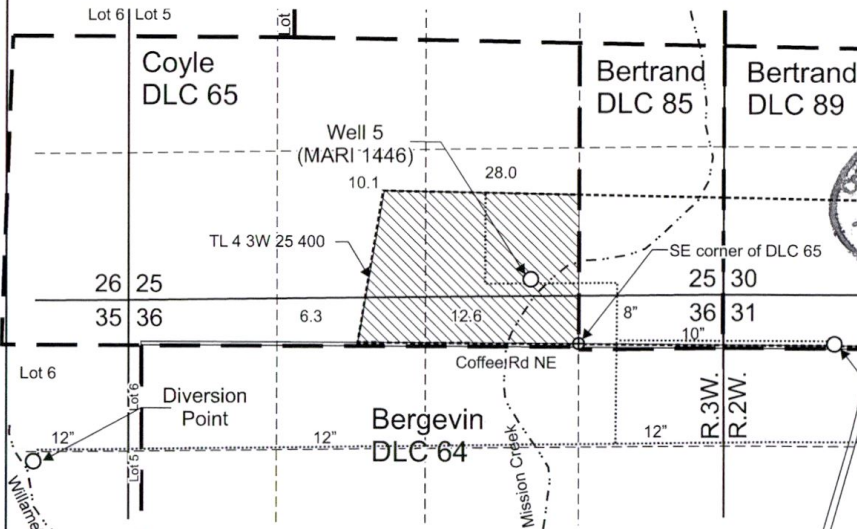

Davidson-T-12117COBU.cdr

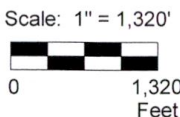

This map was prepared for the purpose of identifying the location of a water right only and is not intended to provide legal dimensions or location of property ownership lines.

13250

Transfer Application Map for Substitution
 Certificates 40138 and 94423
 Mike Davidson
 T.4S. R.2W. Sec. 30 & 31 and
 T.4S. R.3W. Sec. 25 & 36, W.M.

09/2019

Pacific Hydro-Geology Inc.

RECEIVED

FEB 27 2019

T.4S. R.2W. Sec. 30 & 31 and R.3W. Sec. 25 & 36, W.M.

Authorized Well 5 (MARI 1446) is located 570 feet north and 440 feet west from the SE corner, DLC 65.

Well 2 (MARI 66297) is located 435 feet south and 985 feet east from the SW corner, Section 30.

 Area (57.0 Acres) of supplemental irrigation under T-12117

— Donation Land Claim boundary

- - - Tax lot boundary

..... Irrigation mainlines

RECEIVED

SEP 10 2019

OWRD

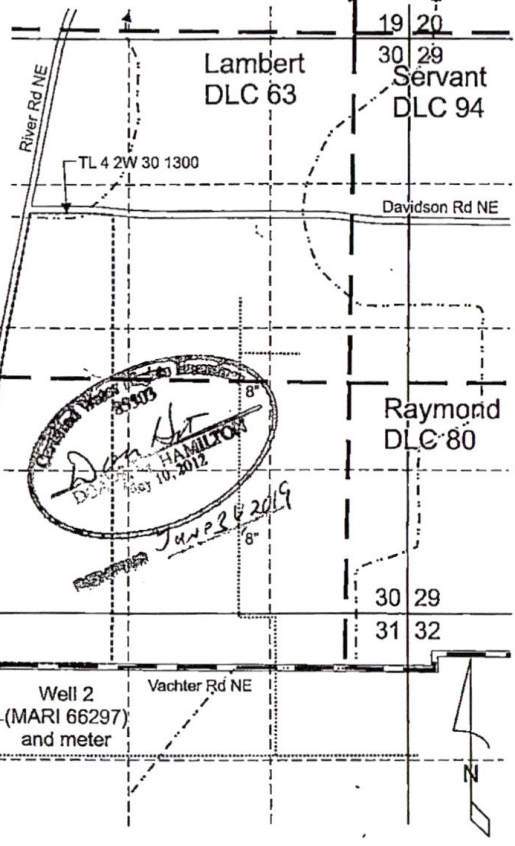

Central Water Right
 85303
 Mike Davidson
 DOWR
 May 10, 2012
 JUN 28 2019

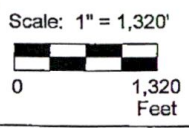

This map was prepared for the purpose of identifying the location of a water right only and is not intended to provide legal dimensions or location of property ownership lines.

Pacific Hydro-Geology Inc.

13250

02/2019

Claim of Beneficial Use Map
 - T-12117
 Mike Davidson
 T.4S. R.2W. Sec. 30 & 31 and
 T.4S. R.3W. Sec. 25 & 36, W.M.

DavidsonT-12117COBU.cdr



1994

© 2018 Google

Google Earth

Imagery Date: 7/16/2018 45°11'17.14" N 122°58'57.92" W elev. 174 ft eye alt. 11510 ft

13250 SEP 10 2019

OVRD