

Approved for Transfer
 Jof 30 2021

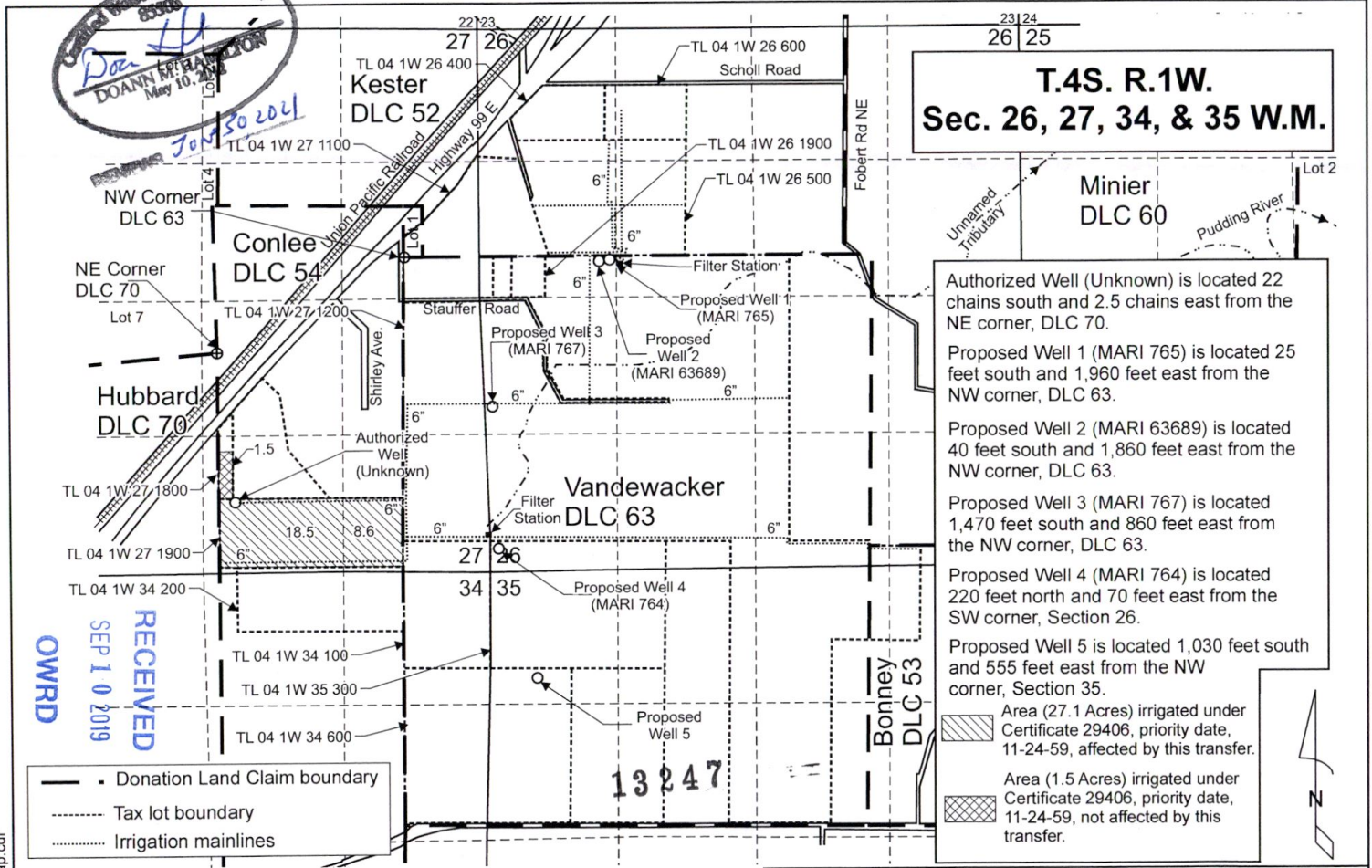

**T.4S. R.1W.
 Sec. 26, 27, 34, & 35 W.M.**

Minier
 DLC 60

Authorized Well (Unknown) is located 22 chains south and 2.5 chains east from the NE corner, DLC 70.
 Proposed Well 1 (MARI 765) is located 25 feet south and 1,960 feet east from the NW corner, DLC 63.
 Proposed Well 2 (MARI 63689) is located 40 feet south and 1,860 feet east from the NW corner, DLC 63.
 Proposed Well 3 (MARI 767) is located 1,470 feet south and 860 feet east from the NW corner, DLC 63.
 Proposed Well 4 (MARI 764) is located 220 feet north and 70 feet east from the SW corner, Section 26.
 Proposed Well 5 is located 1,030 feet south and 555 feet east from the NW corner, Section 35.

- Area (27.1 Acres) irrigated under Certificate 29406, priority date, 11-24-59, affected by this transfer.
- Area (1.5 Acres) irrigated under Certificate 29406, priority date, 11-24-59, not affected by this transfer.

RECEIVED
 SEP 1 0 2019
 OWRD

— Donation Land Claim boundary
 - - - Tax lot boundary
 Irrigation mainlines

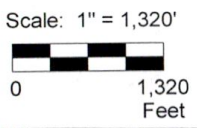

This map was prepared for the purpose of identifying the location of a water right only and is not intended to provide legal dimensions or location of property ownership lines.

Pacific Hydro-Geology Inc.

09/2019

**Transfer Application Map
 Certificate 29406**

Stauffer Farms Inc.
 T.4S. R.1W. Sec. 26, 27, 34 & 35, W.M.

StaufferTransMap.cdr

Conserved Water Rights Insurance
 83078
 Don Hill
 DOANN L. HAMILTON
 May 10, 2019
 July 30 2021

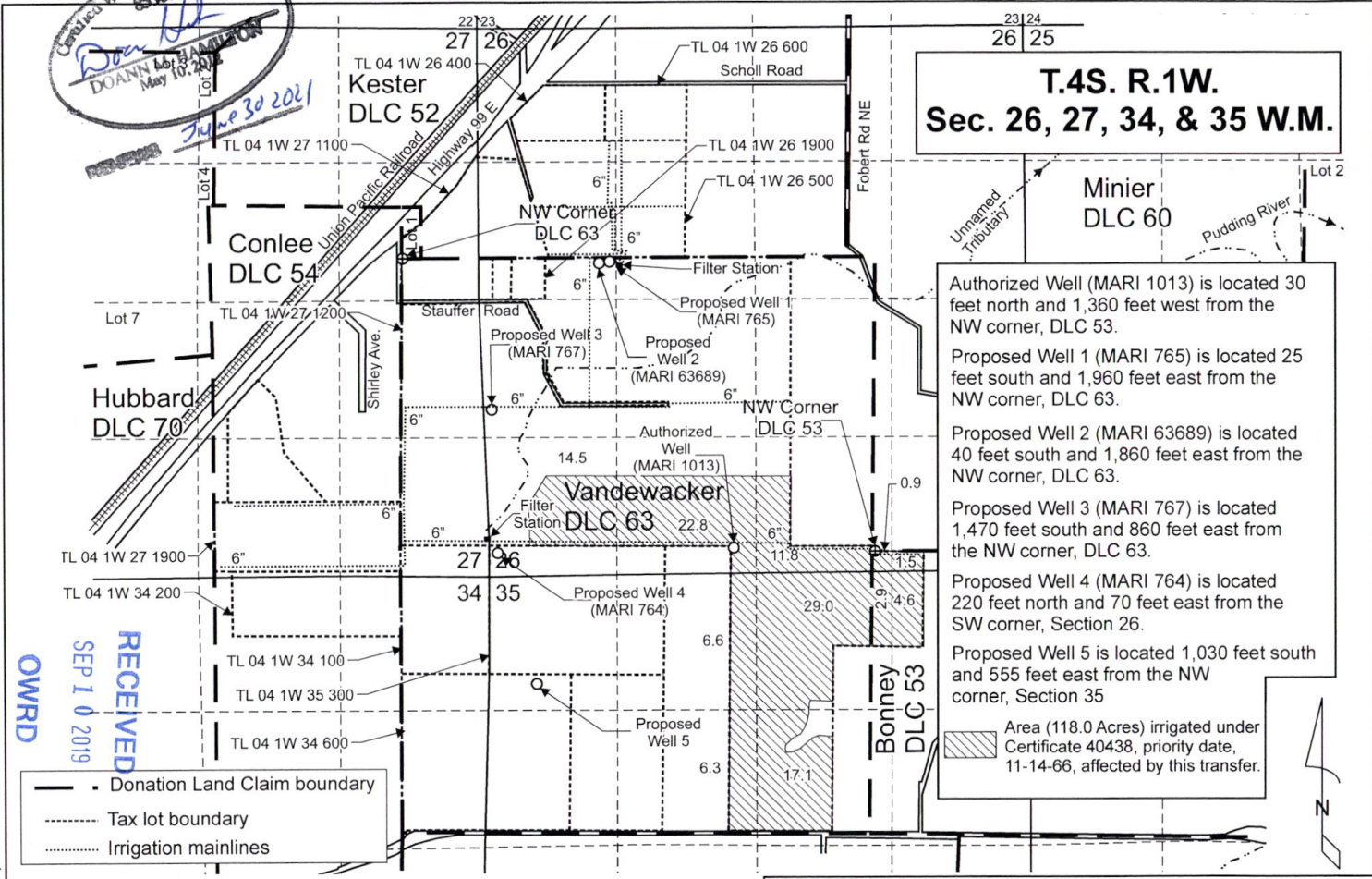

**T.4S. R.1W.
 Sec. 26, 27, 34, & 35 W.M.**

Authorized Well (MARI 1013) is located 30 feet north and 1,360 feet west from the NW corner, DLC 53.

Proposed Well 1 (MARI 765) is located 25 feet south and 1,960 feet east from the NW corner, DLC 63.

Proposed Well 2 (MARI 63689) is located 40 feet south and 1,860 feet east from the NW corner, DLC 63.

Proposed Well 3 (MARI 767) is located 1,470 feet south and 860 feet east from the NW corner, DLC 63.

Proposed Well 4 (MARI 764) is located 220 feet north and 70 feet east from the SW corner, Section 26.

Proposed Well 5 is located 1,030 feet south and 555 feet east from the NW corner, Section 35

Area (118.0 Acres) irrigated under Certificate 40438, priority date, 11-14-66, affected by this transfer.

OWRD
 RECEIVED
 SEP 10 2019

- - - Donation Land Claim boundary
- Tax lot boundary
- Irrigation mainlines

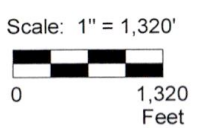

This map was prepared for the purpose of identifying the location of a water right only and is not intended to provide legal dimensions or location of property ownership lines.

13247

Pacific Hydro-Geology Inc. 09/2019

**Transfer Application Map
 Certificate 40438**

Stauffer Farms Inc.
 T.4S. R.1W. Sec. 26, 27, 34 & 35, W.M.

StaufferTransMap.cdr

Certified Water Rights Examiner
 85303
 Doan M. G. G. G. G.
 May 10, 2019
 7/24/2021

**T.4S. R.1W.
Sec. 26, 27, 34, & 35 W.M.**

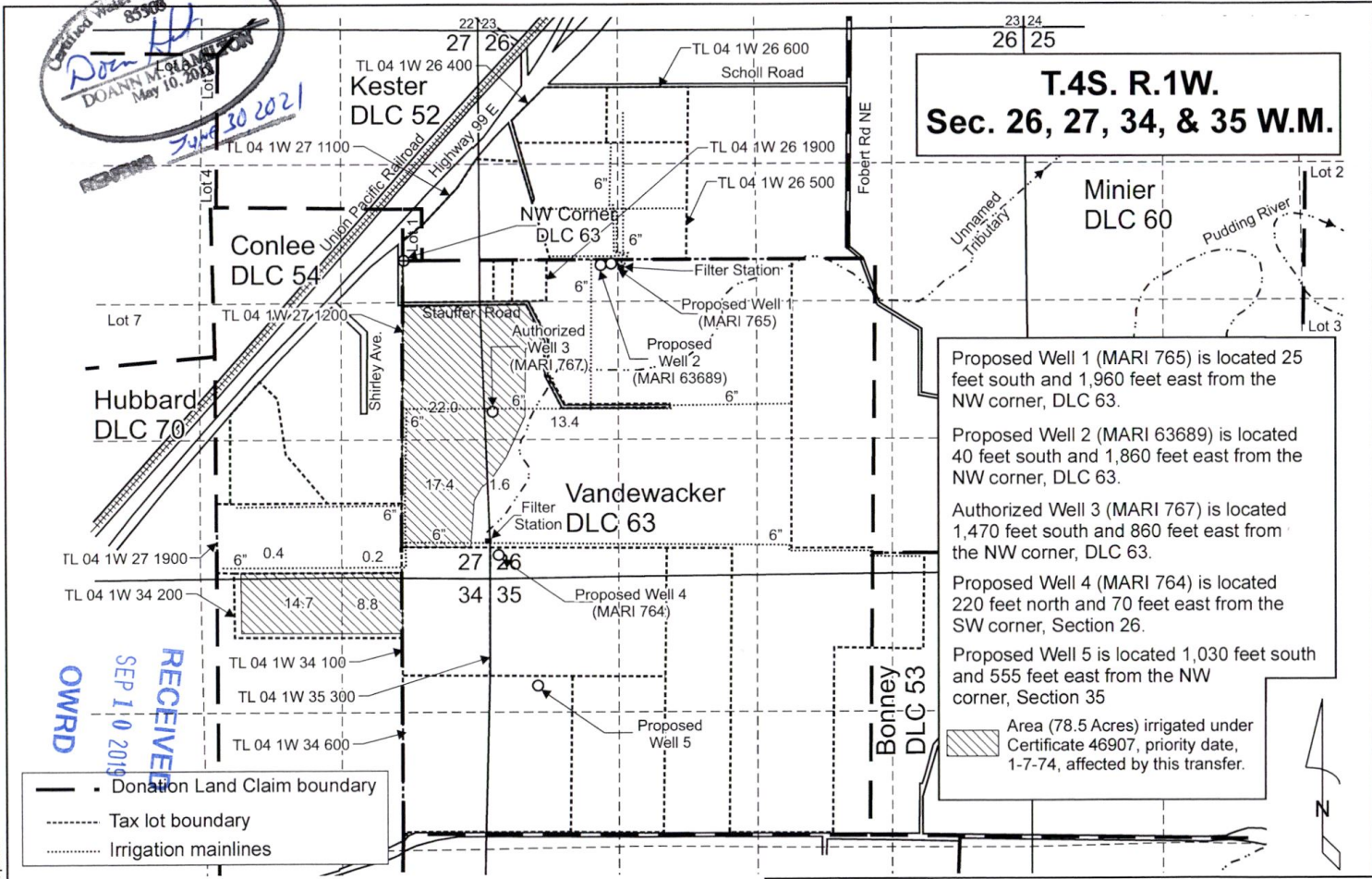

Proposed Well 1 (MARI 765) is located 25 feet south and 1,960 feet east from the NW corner, DLC 63.
 Proposed Well 2 (MARI 63689) is located 40 feet south and 1,860 feet east from the NW corner, DLC 63.
 Authorized Well 3 (MARI 767) is located 1,470 feet south and 860 feet east from the NW corner, DLC 63.
 Proposed Well 4 (MARI 764) is located 220 feet north and 70 feet east from the SW corner, Section 26.
 Proposed Well 5 is located 1,030 feet south and 555 feet east from the NW corner, Section 35
 Area (78.5 Acres) irrigated under Certificate 46907, priority date, 1-7-74, affected by this transfer.

- Donation Land Claim boundary
- - - Tax lot boundary
- Irrigation mainlines

Scale: 1" = 1,320'
 0 1,320 Feet

This map was prepared for the purpose of identifying the location of a water right only and is not intended to provide legal dimensions or location of property ownership lines.

Pacific Hydro-Geology Inc.

Transfer Application Map
 Certificate 46907
 Stauffer Farms Inc.
 T.4S. R.1W. Sec. 26, 27, 34 & 35, W.M.
 09/2019

StaufferTransMap.cdr

OWRD
 SEP 10 2019
 RECEIVED

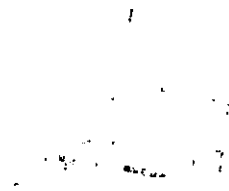

1

2

3

4

5

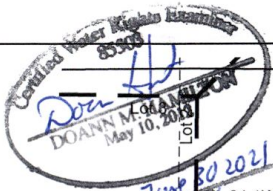

**T.4S. R.1W.
Sec. 26, 27, 34, & 35 W.M.**

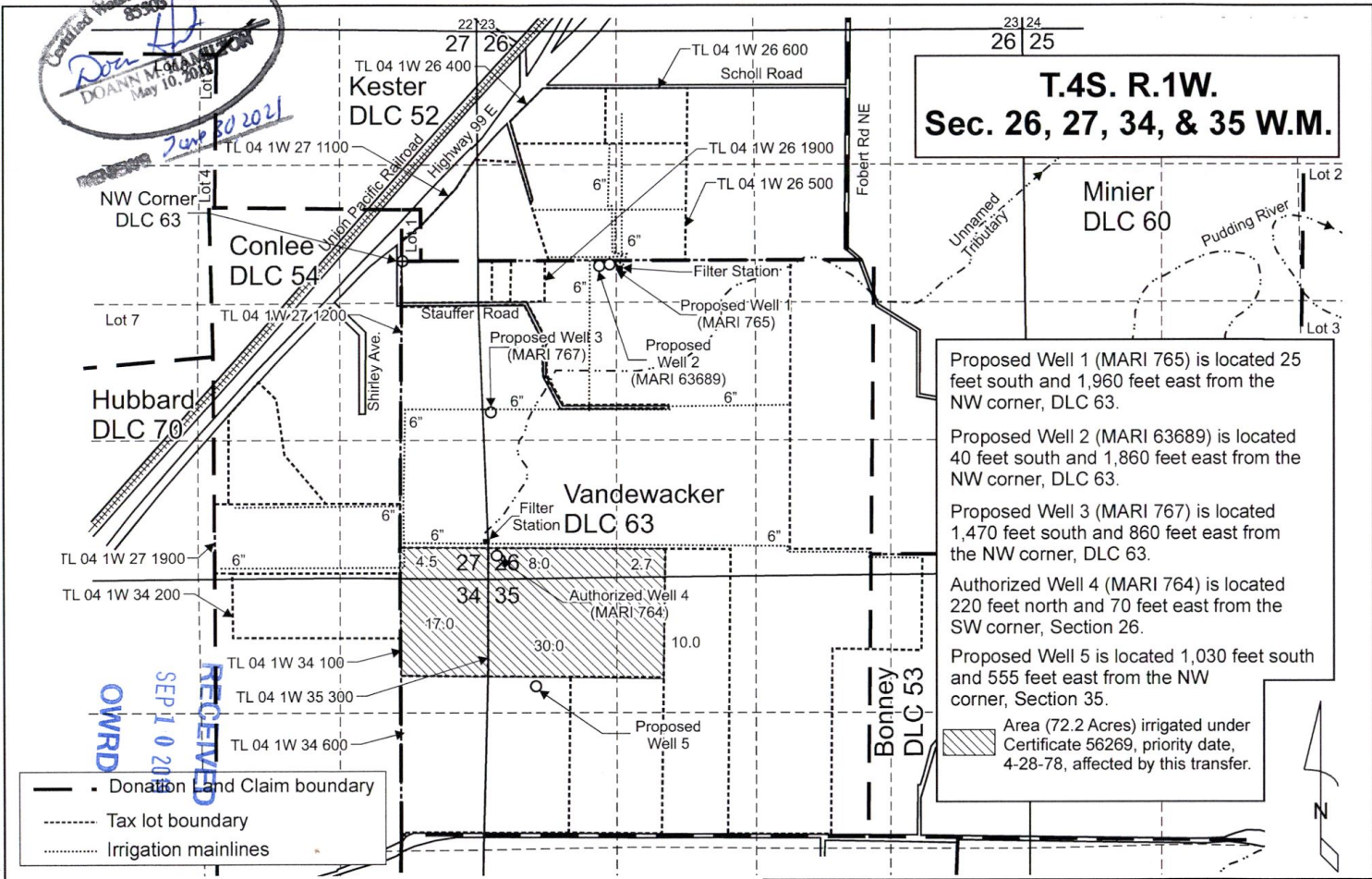

Proposed Well 1 (MARI 765) is located 25 feet south and 1,960 feet east from the NW corner, DLC 63.

Proposed Well 2 (MARI 63689) is located 40 feet south and 1,860 feet east from the NW corner, DLC 63.

Proposed Well 3 (MARI 767) is located 1,470 feet south and 860 feet east from the NW corner, DLC 63.

Authorized Well 4 (MARI 764) is located 220 feet north and 70 feet east from the SW corner, Section 26.

Proposed Well 5 is located 1,030 feet south and 555 feet east from the NW corner, Section 35.

Area (72.2 Acres) irrigated under Certificate 56269, priority date, 4-28-78, affected by this transfer.

- Donation Land Claim boundary
- - - Tax lot boundary
- Irrigation mainlines

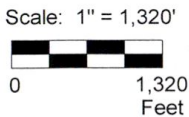

This map was prepared for the purpose of identifying the location of a water right only and is not intended to provide legal dimensions or location of property ownership lines.

**Transfer Application Map
Certificate 56269**

Stauffer Farms Inc.
T.4S. R.1W. Sec. 26, 27. 34 & 35, W.M.

Pacific Hydro-Geology Inc.

13247

09/2019

StaufferTransMap.cdr

RECEIVED
SEP 10 2019
OWRD

DOANN M. HAMILTON

Notary Public, State of Oregon

Commission 85405

May 10, 2013

RECEIVED

JUNE 29 2021

RECEIVED

SEP 1 0 2019

OWRD

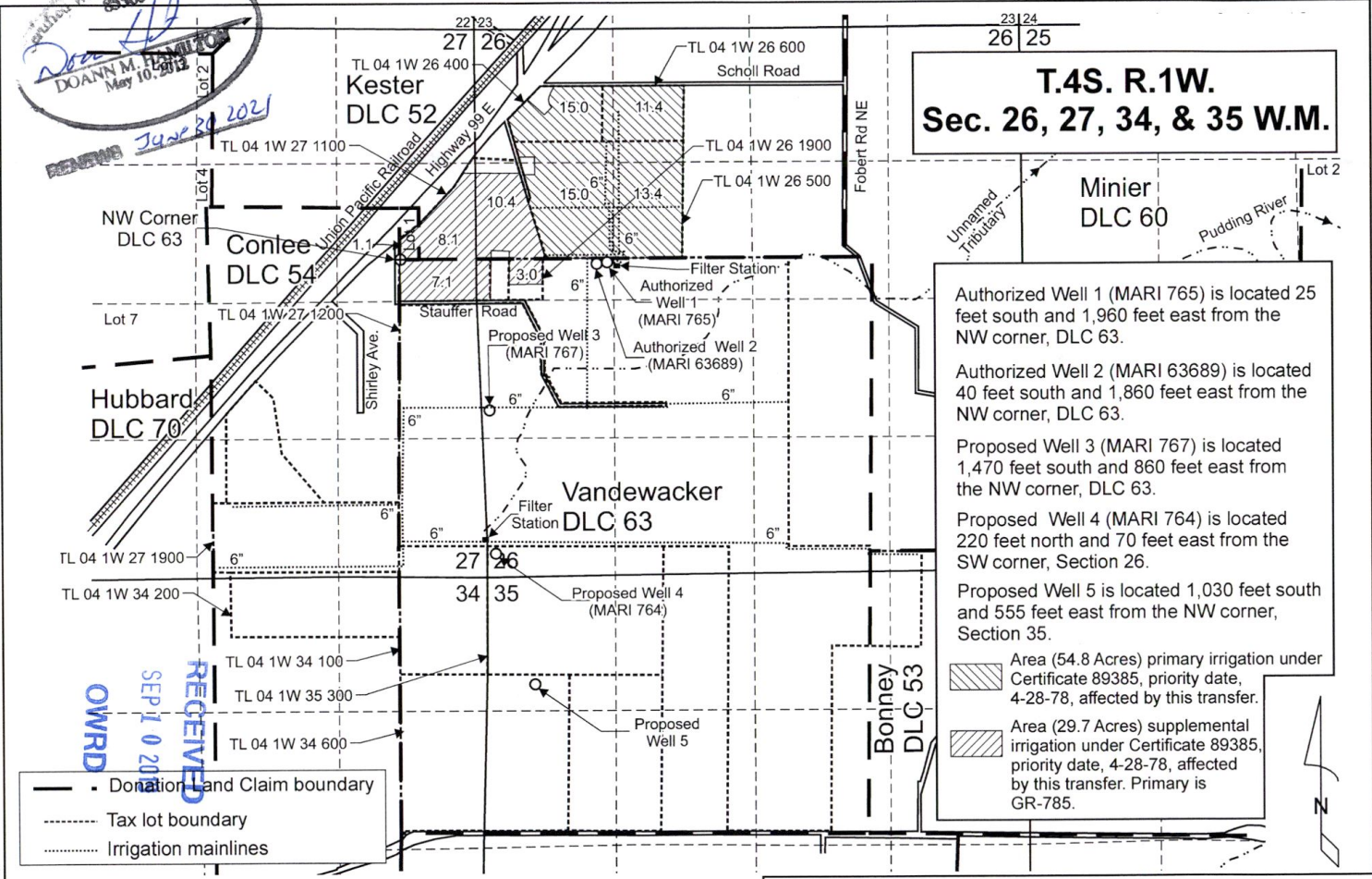

T.4S. R.1W.
Sec. 26, 27, 34, & 35 W.M.

Authorized Well 1 (MARI 765) is located 25 feet south and 1,960 feet east from the NW corner, DLC 63.
 Authorized Well 2 (MARI 63689) is located 40 feet south and 1,860 feet east from the NW corner, DLC 63.
 Proposed Well 3 (MARI 767) is located 1,470 feet south and 860 feet east from the NW corner, DLC 63.
 Proposed Well 4 (MARI 764) is located 220 feet north and 70 feet east from the SW corner, Section 26.
 Proposed Well 5 is located 1,030 feet south and 555 feet east from the NW corner, Section 35.

- Area (54.8 Acres) primary irrigation under Certificate 89385, priority date, 4-28-78, affected by this transfer.
- Area (29.7 Acres) supplemental irrigation under Certificate 89385, priority date, 4-28-78, affected by this transfer. Primary is GR-785.

- - - - - Donation Land Claim boundary
 - - - - - Tax lot boundary
 - - - - - Irrigation mainlines

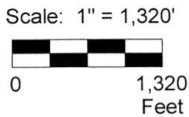

This map was prepared for the purpose of identifying the location of a water right only and is not intended to provide legal dimensions or location of property ownership lines.

Pacific Hydro-Geology Inc.

Transfer Application Map
 Certificate 89385
 13247
 Stauffer Farms Inc.
 T.4S. R.1W. Sec. 26, 27, 34 & 35, W.M.
 09/2019

StaufferTransMap.cdr

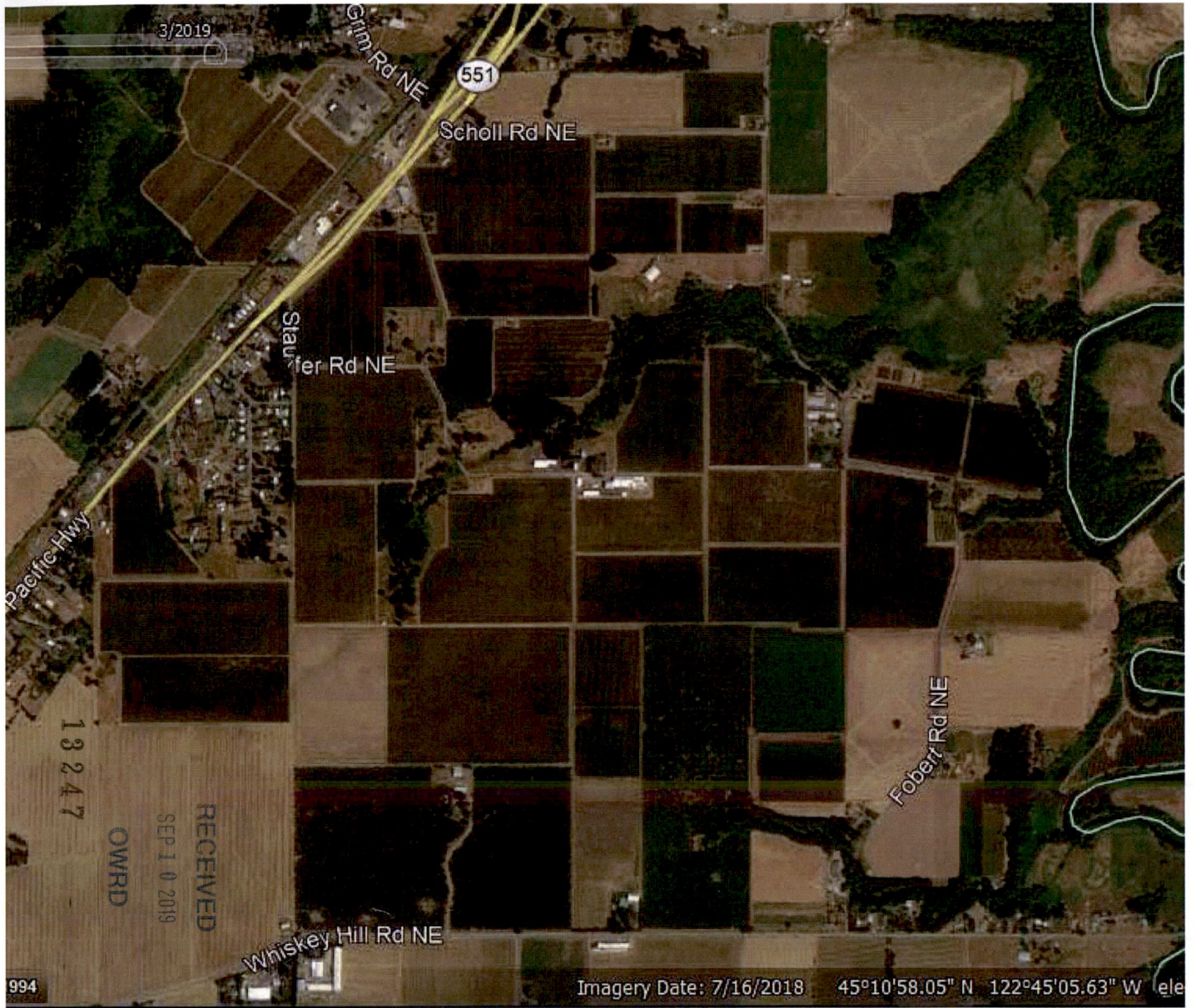

3/2019

551

Grim Rd NE

Scholl Rd NE

Slauer Rd NE

Pacific Hwy

Fobert Rd NE

Whiskey Hill Rd NE

13247

RECEIVED
SEP 10 2019
OWRD

994

Imagery Date: 7/16/2018 45°10'58.05" N 122°45'05.63" W ele