

**WILLOW CREEK DISTRICT IMPROVEMENT CO.**  
**MEADOWBROOK C/O FRANK TIEGS**  
**2019 TEMPORARY TRANSFER APPLICATION MAP**  
**INVOLVING CERTIFICATE 82490, 82491, 30021 82489**  
**AND PERMITS G-54980 & G-15586**  
**T1&T2S, R25E WM**  
**MORROW CO**  
**FROM**

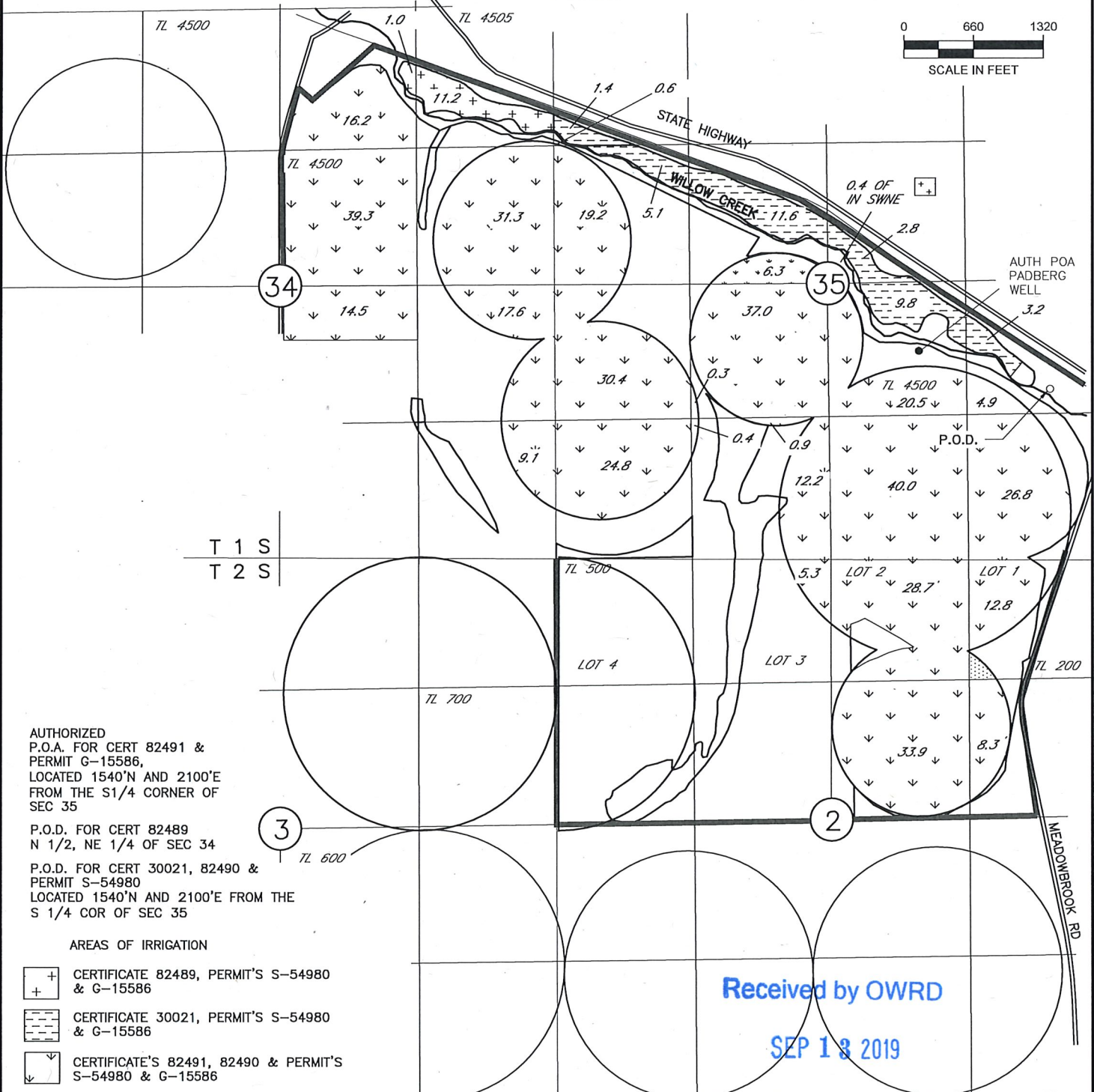

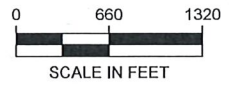

AUTHORIZED  
 P.O.A. FOR CERT 82491 &  
 PERMIT G-15586,  
 LOCATED 1540'N AND 2100'E  
 FROM THE S1/4 CORNER OF  
 SEC 35

P.O.D. FOR CERT 82489  
 N 1/2, NE 1/4 OF SEC 34

P.O.D. FOR CERT 30021, 82490 &  
 PERMIT S-54980  
 LOCATED 1540'N AND 2100'E FROM THE  
 S 1/4 COR OF SEC 35

**AREAS OF IRRIGATION**

- 
 CERTIFICATE 82489, PERMIT'S S-54980 & G-15586
- 
 CERTIFICATE 30021, PERMIT'S S-54980 & G-15586
- 
 CERTIFICATE'S 82491, 82490 & PERMIT'S S-54980 & G-15586

**NOTE:**  
 THE PURPOSE OF THIS MAP IS TO IDENTIFY THE APPROXIMATE LOCATION  
 OF THE WATER RIGHT. IT IS NOT INTENDED TO PROVIDE INFORMATION  
 RELATIVE TO THE LOCATION OF PROPERTY OWNERSHIP BOUNDARY LINES.

Received by OWRD

SEP 18 2019

Salem, OR

**WILLOW CREEK DISTRICT IMPROVEMENT CO.**  
**MEADOWBROOK C/O FRANK TIEGS**  
**2019 TEMPORARY TRANSFER APPLICATION MAP**  
**INVOLVING CERTIFICATE 82490, 82491, 30021 82489**  
**AND PERMITS G-54980 & G-15586**  
**T1&T2S, R25E WM**  
**MORROW CO**  
**TO**

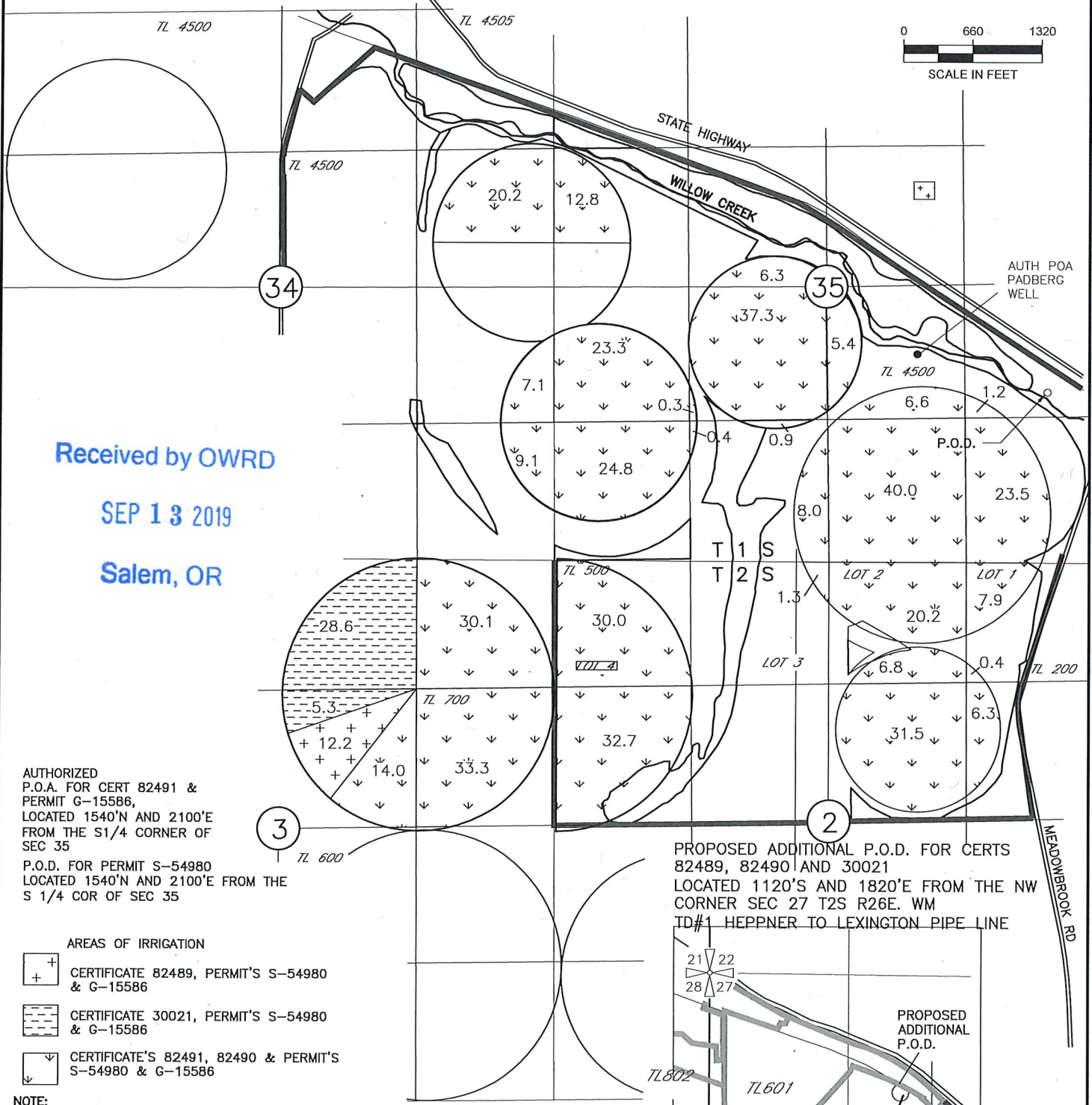

Received by OWRD  
 SEP 13 2019  
 Salem, OR

AUTHORIZED  
 P.O.A. FOR CERT 82491 &  
 PERMIT G-15586,  
 LOCATED 1540'N AND 2100'E  
 FROM THE S1/4 CORNER OF  
 SEC 35

P.O.D. FOR PERMIT S-54980  
 LOCATED 1540'N AND 2100'E FROM THE  
 S 1/4 COR OF SEC 35

- AREAS OF IRRIGATION
- CERTIFICATE 82489, PERMIT'S S-54980 & G-15586
  - CERTIFICATE 30021, PERMIT'S S-54980 & G-15586
  - CERTIFICATE'S 82491, 82490 & PERMIT'S S-54980 & G-15586

PROPOSED ADDITIONAL P.O.D. FOR CERTS  
 82489, 82490 AND 30021  
 LOCATED 1120'S AND 1820'E FROM THE NW  
 CORNER SEC 27 T2S R26E. WM  
 TD#1 HEPPNER TO LEXINGTON PIPE LINE

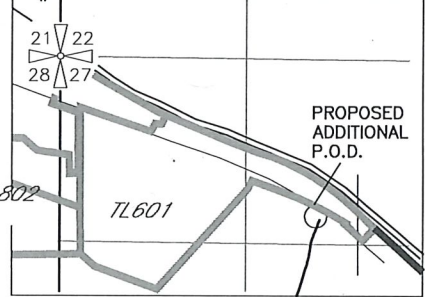

**NOTE:**  
 THE PURPOSE OF THIS MAP IS TO IDENTIFY THE APPROXIMATE LOCATION  
 OF THE WATER RIGHT. IT IS NOT INTENDED TO PROVIDE INFORMATION  
 RELATIVE TO THE LOCATION OF PROPERTY OWNERSHIP BOUNDARY LINES.