



Temporary Transfer Map

Jesse & Rachel Dean

T.25S. R5W. Sections 6 & 7 T.24S. R5W. Section 35

Douglas County

Scale: 1"= 1320

RECEIVED
AUG 14 2019
OWRD

Certificate No. 50899
Priority date: September 22, 1950

- 3.02 acres NWNE
- 13.4 acres SWNE
- 1.45 acres NENE
- 7.95 acres SENE

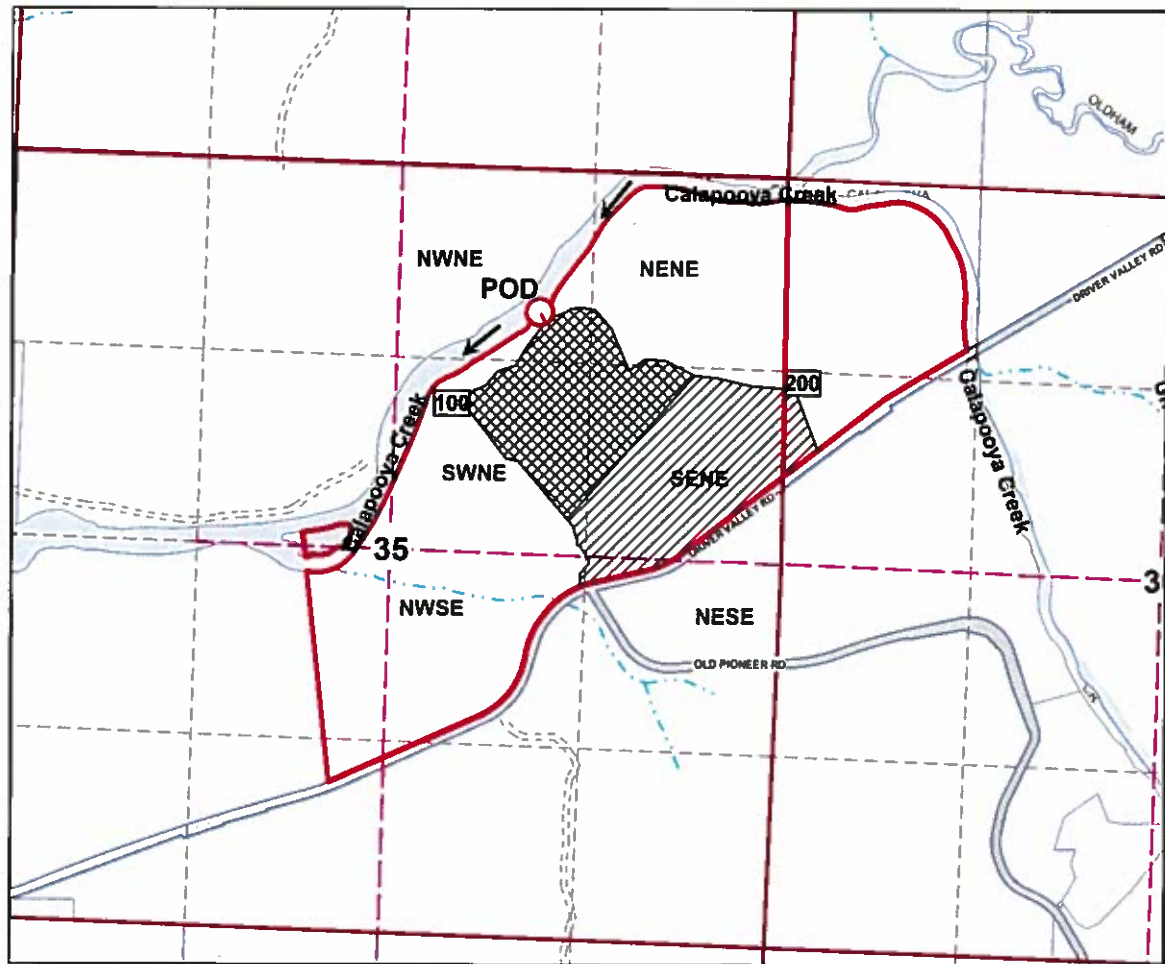

Legend

- Cert. No. 50899 Temporary Transfer of 26.0 acres
- Cert No. 50899 Remaining Right
- Transferred 26.0 acres

Primary Certificate No. 38942
Priority date: March 21, 1966

- 9.32 acres SWSE
- 16.68 acres NWNE

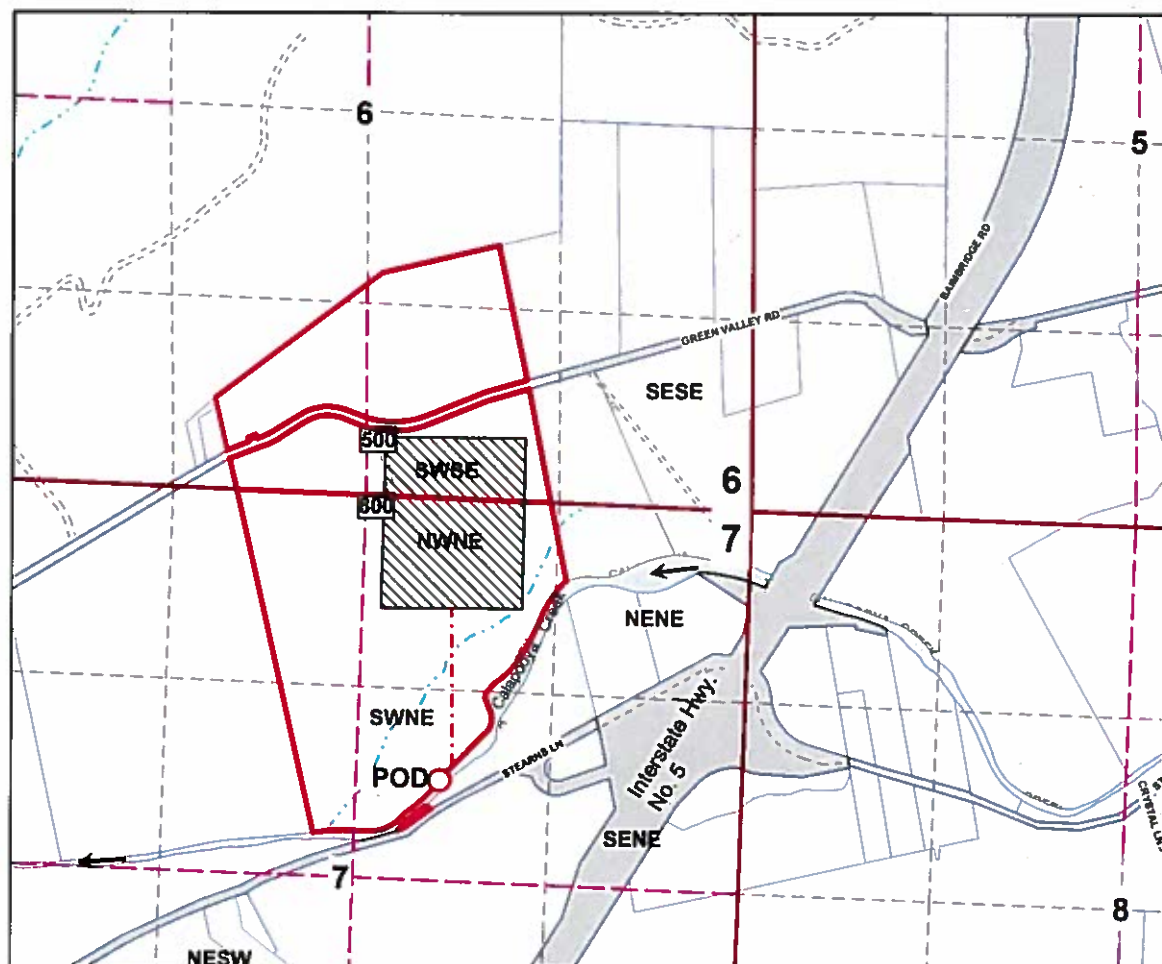

Temporary Point of Diversion is 1950 ft. South and 2080 ft. West from the NE Corner of Section 7.

Transfer 26.0 acres of irrigation from Certificate No. 50899 located in the SWNE of T24S. R5W. Section 35 to the SWSE & NWNE of T25S. R5W. Sections 6 & 7.

RECEIVED
SEP 16 2019
OWRD

13251

The purpose of this map is to identify the location of a Water Right. Not intended to show property ownership.

6/2014



13251

RECEIVED

SEP 16 2019

OWRD

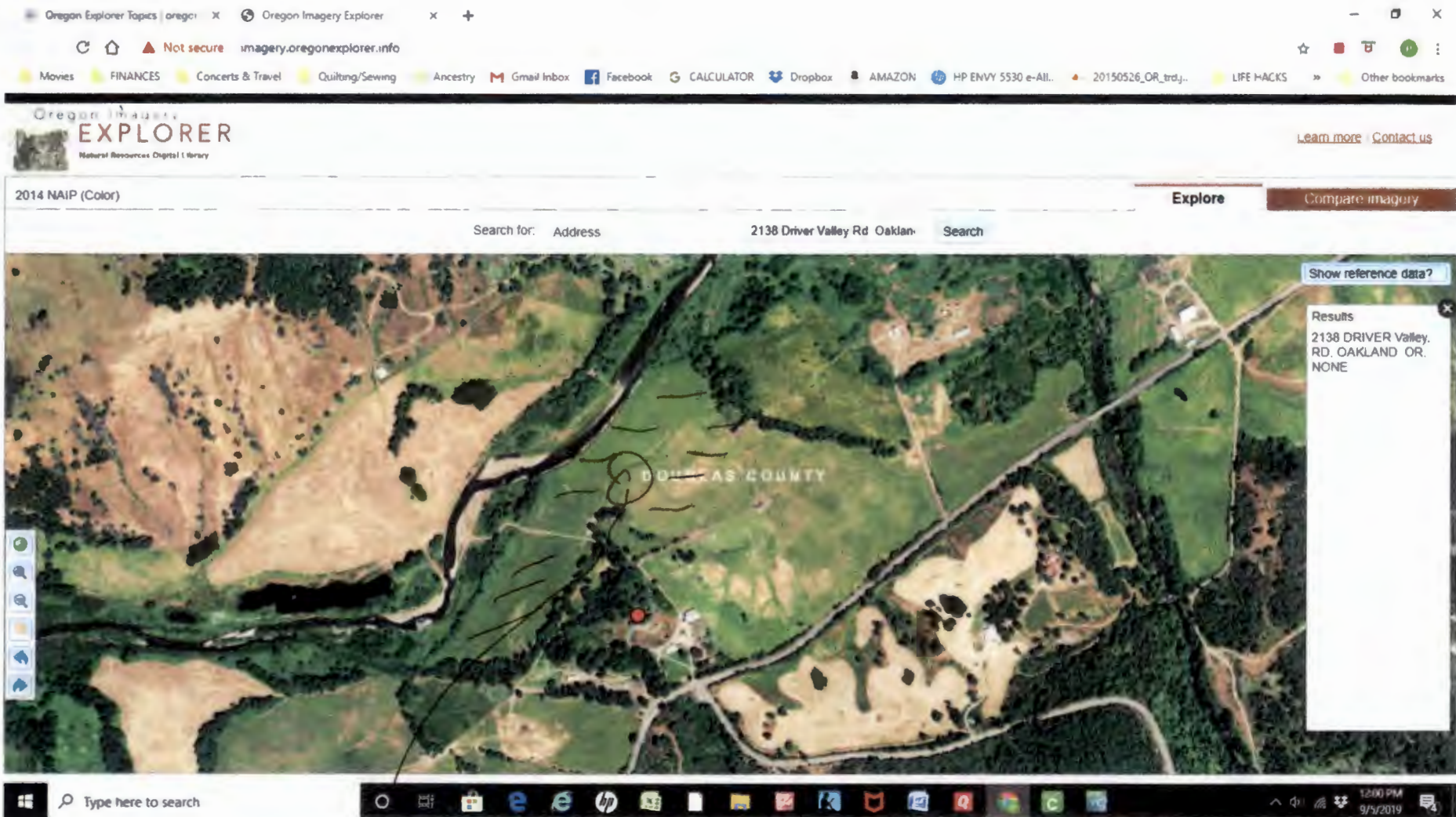

EST DATE
Late June, Early July

IRRIGATED AREA

13251

RECEIVED

SEP 16 2019

OWRD