

T-13090 (N18.001)

# Tumalo Irrigation District 2018 District Transfer "Beneficial Use" Map

Certificates: 74146\* (IR), 74148 (IS), 74149 (IS), 76520 (IS)  
for Hoffee-Murray Family Trust

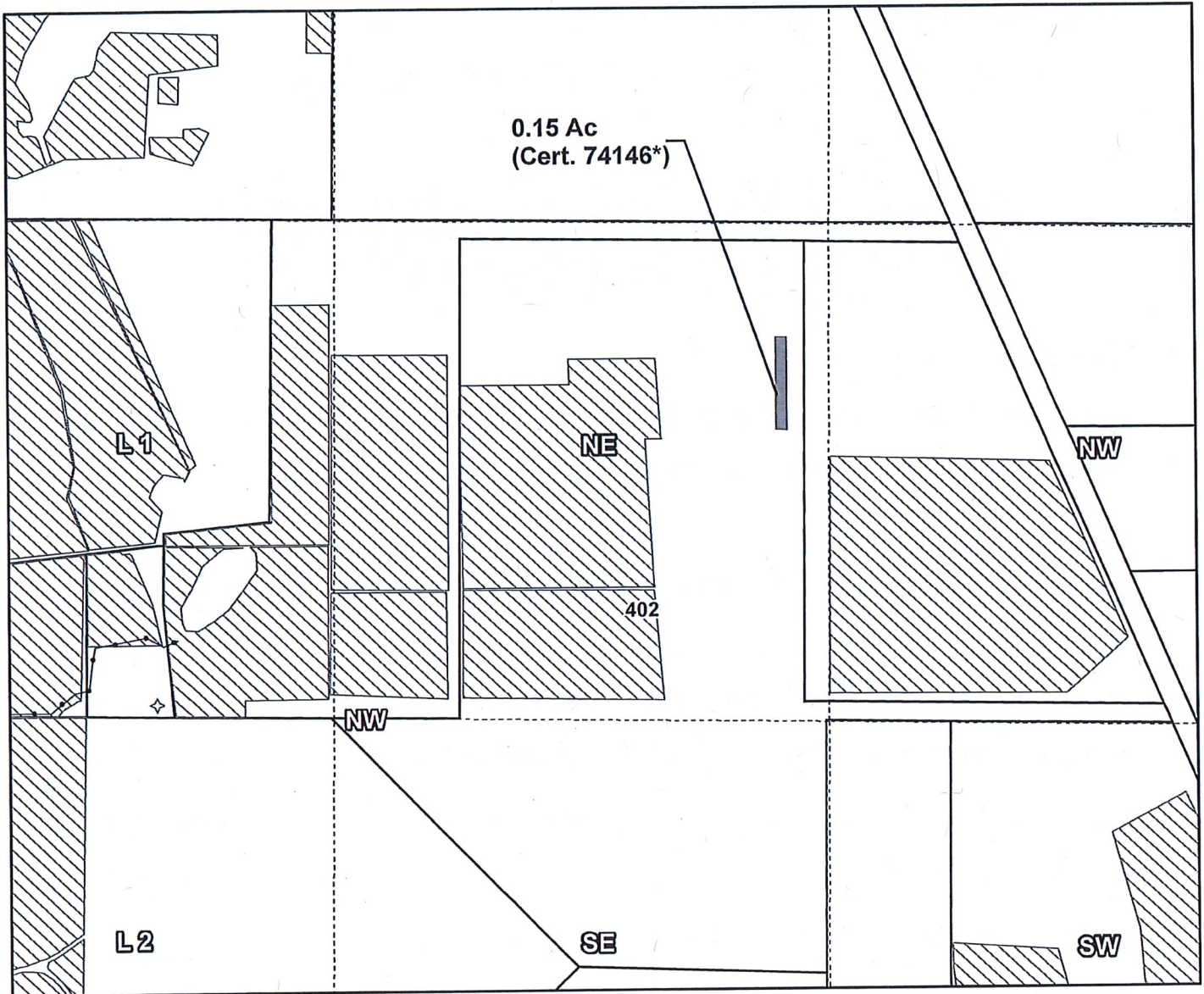
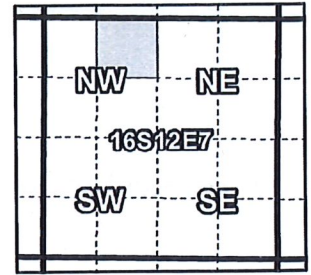

1612070000402, 16-12-07-NE/NW-00402: 0.15 Acres On, Cert.74146\*  
 10.00 Acres Total (6.70 Acres Cert. 74146\*, 3.30 Acres Cert. 74146)  
 \*Formerly Certificate Number 76106, from CW-9

**RECEIVED**

**AUG 23 2019**

**OWRD**

- Pipelines and Canals
- On Transfer
- Primary Water Right
- Taxlots



1 inch = 400 feet

T-13090 (N18.001)

# Tumalo Irrigation District 2018 District Transfer "Beneficial Use" Map

Certificates: 74146 (IR), 74146\* (IR), 74147 (IS), 74148 (IS), 74149 (IS), 76520 (IS)  
for Hunt, Gary & Charlene

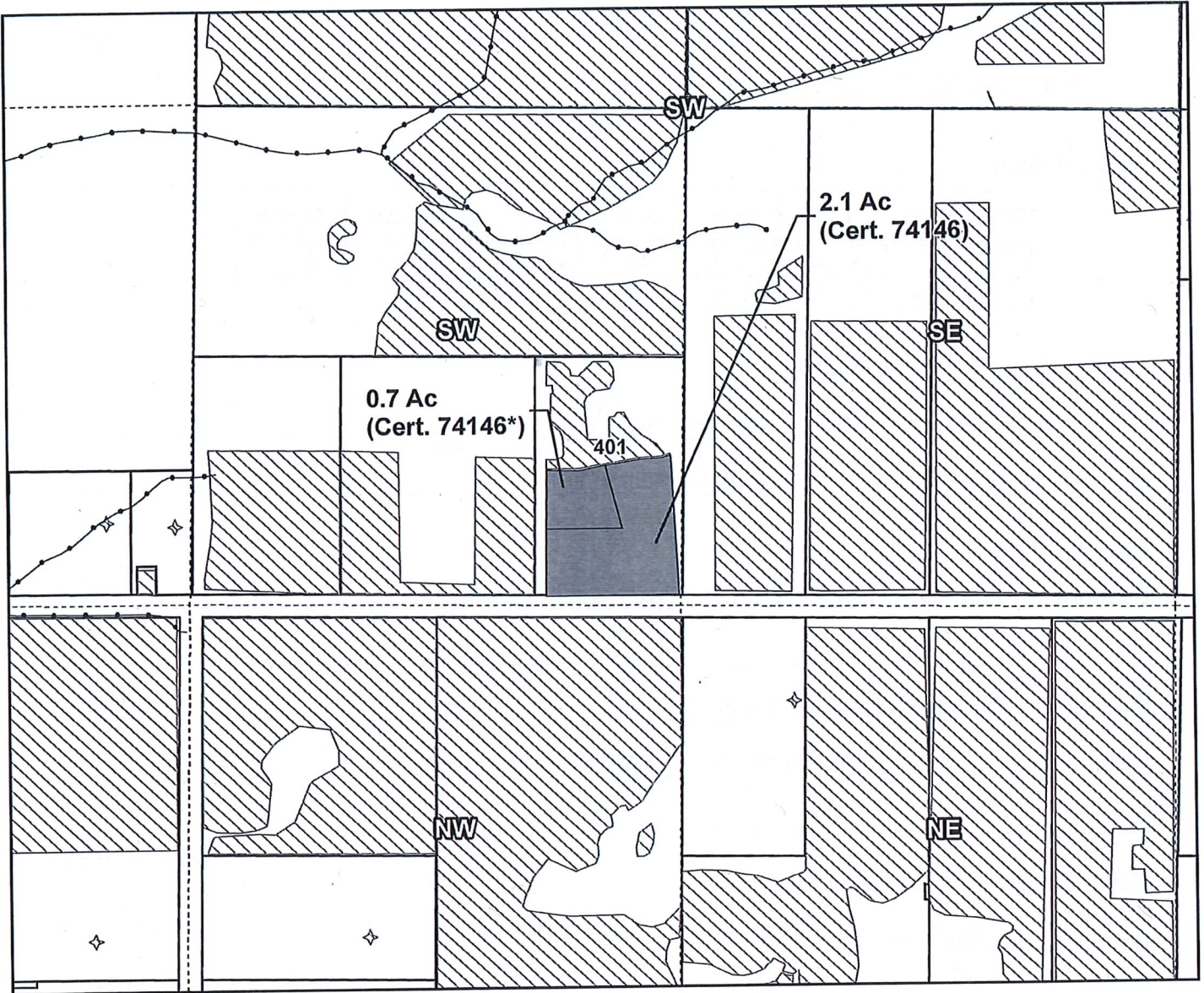
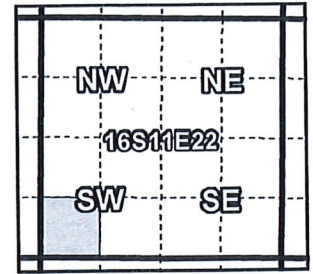

1611220002401, 16-11-22-SW/SW-02401: 0.70 Acres On, Cert. 74146  
 1611220002401, 16-11-22-SW/SW-02401: 2.10 Acres On, Cert. 74146\*  
 3.80 Acres Total (1.70 Acres Cert. 74146, 2.10 Acres Cert. 74146\*)

- Pipelines and Canals
- Transfer
- Primary Water Right
- Taxlots

**RECEIVED**

**AUG 23 2019**

**OWRD**



1 inch = 400 feet

Prepared by Tumalo Irrigation District | November 2018

T-13090 (N18.002)

# Tumalo Irrigation District 2018 District Transfer "Beneficial Use" Map

Certificates: 74146\* (IR), 74147 (IR), 74148 (IS), 74149 (IS), 76520 (IS)  
for Maddigan, John & Morris, Sheri G. - 64970 Gerking Market Road

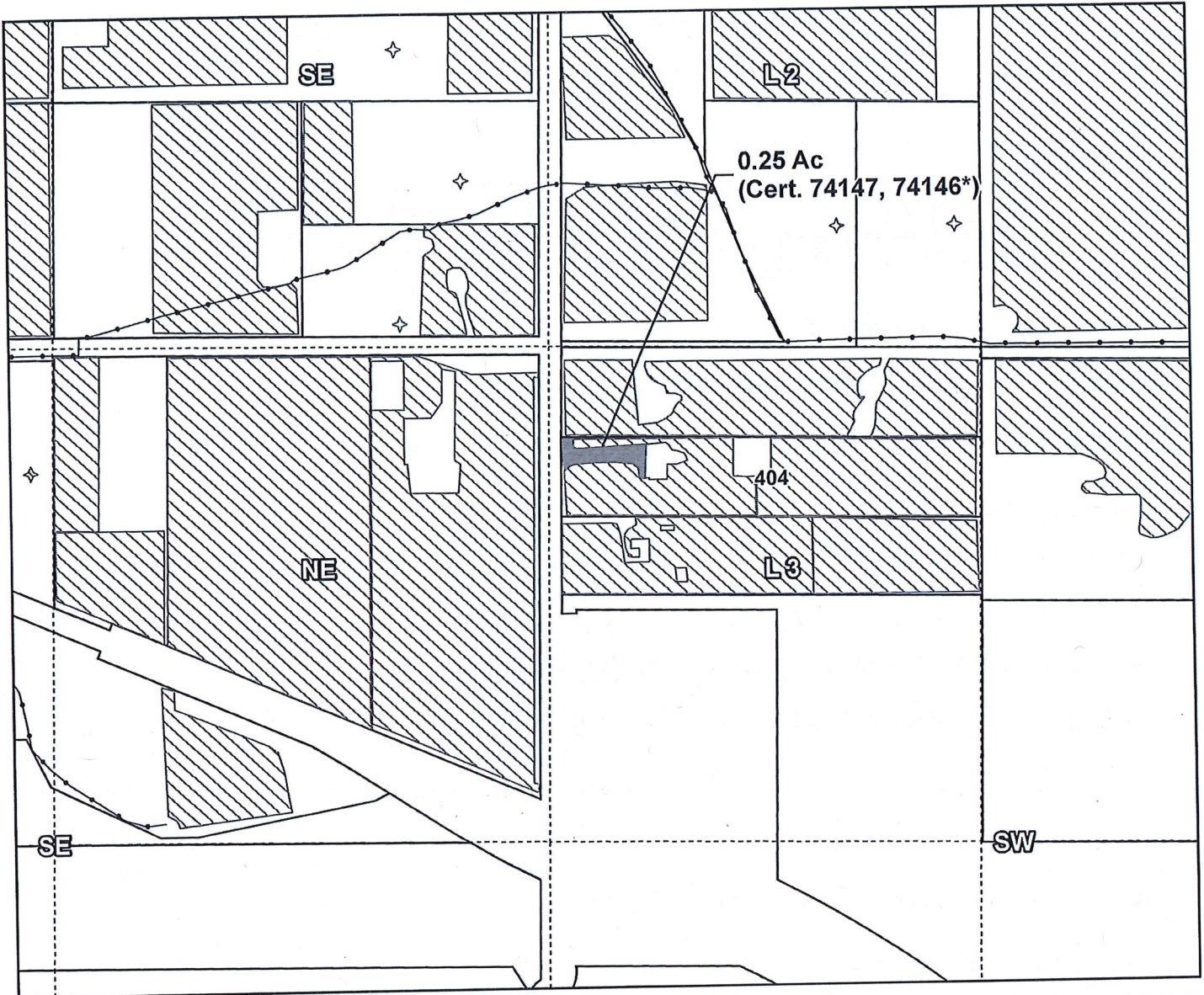
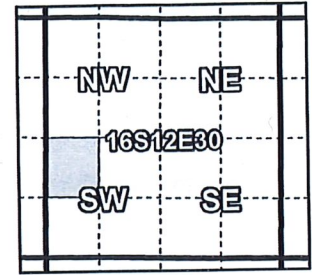

1612300000404, 16-12-30-NW/SW-00404: 0.10 Acres On, 2.00 Acres Total (Cert. 74147)  
1612300000404, 16-12-30-NW/SW-00404: 0.15 Acres On, 3.00 Acres Total (Cert. 74146\*)  
\*Lands formerly under 76106

- Pipelines and Canals
- Transfer
- ▨ Primary Water Right
- Taxlots

RECEIVED

AUG 23 2019

OWRD



1 inch = 400 feet

Prepared by Tumalo Irrigation District | November 2018

T-13090 (N18.003)

# Tumalo Irrigation District 2018 District Transfer "Beneficial Use" Map

Certificates: 74146 (IR), 74147 (IS), 74148 (IS), 74149 (IS), 76520 (IS)  
for David C. & Pamela A. Hauge

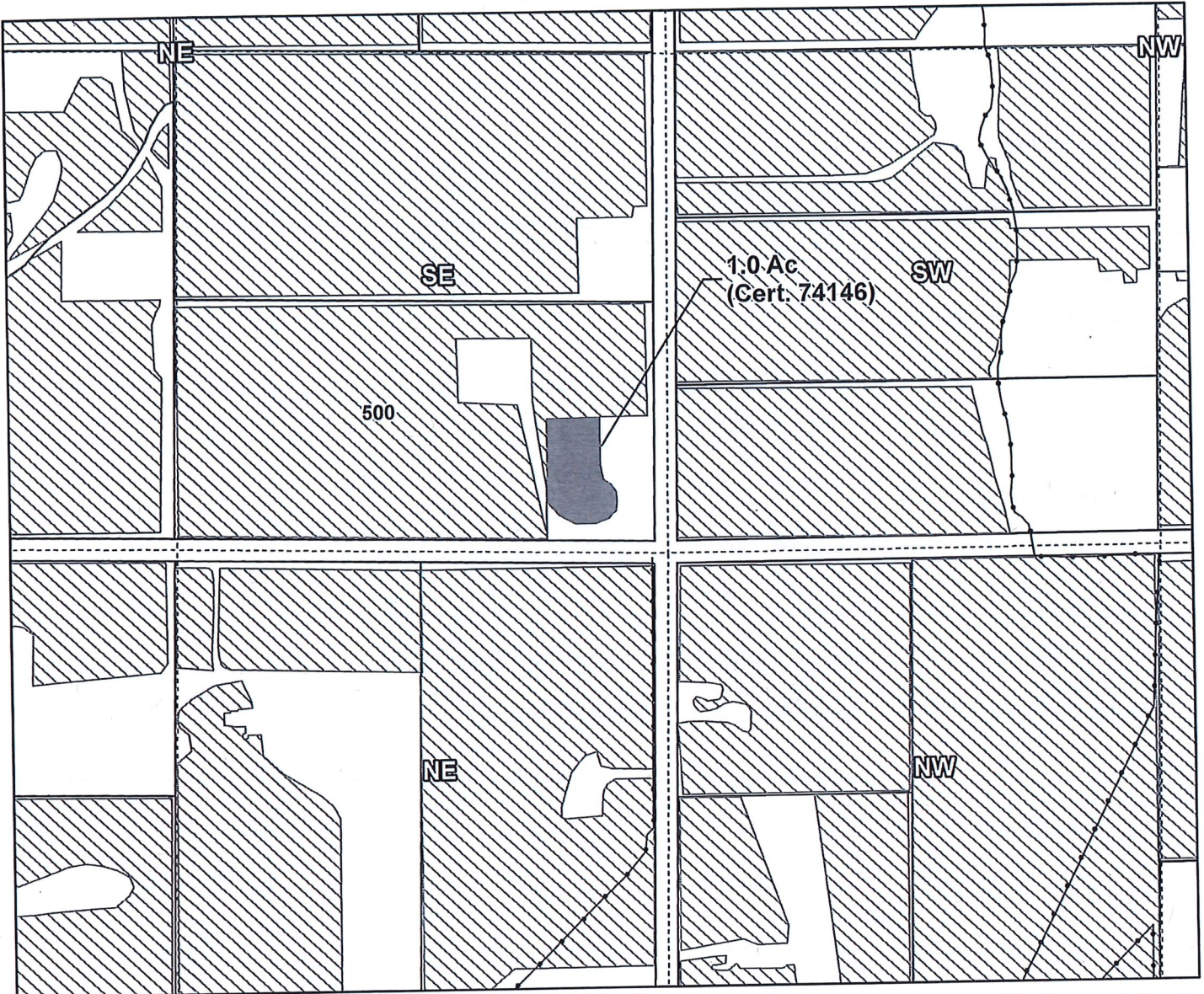
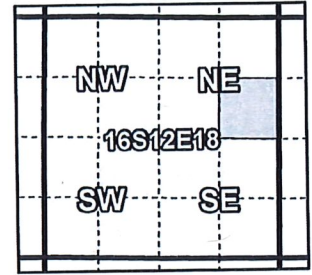

1612180000500, 16-12-18-SE/NE-00500: 1.00 Acres On, 16.00 Acres Total (Cert. 74146)

- Pipelines and Canals
- Transfer
- Primary Water Right
- Taxlots

RECEIVED

AUG 23 2019

OWRD



1 inch = 400 feet

Prepared by Tumalo Irrigation District | November 2018

T-13090 (N18.004)

# Tumalo Irrigation District 2018 District Transfer "Beneficial Use" Map

Certificates: 74146 (IR), 74147 (IS), 74148 (IS), 74149 (IS), 76520 (IS)  
for Wallace, R S & Carin - 63950 Tyler Road

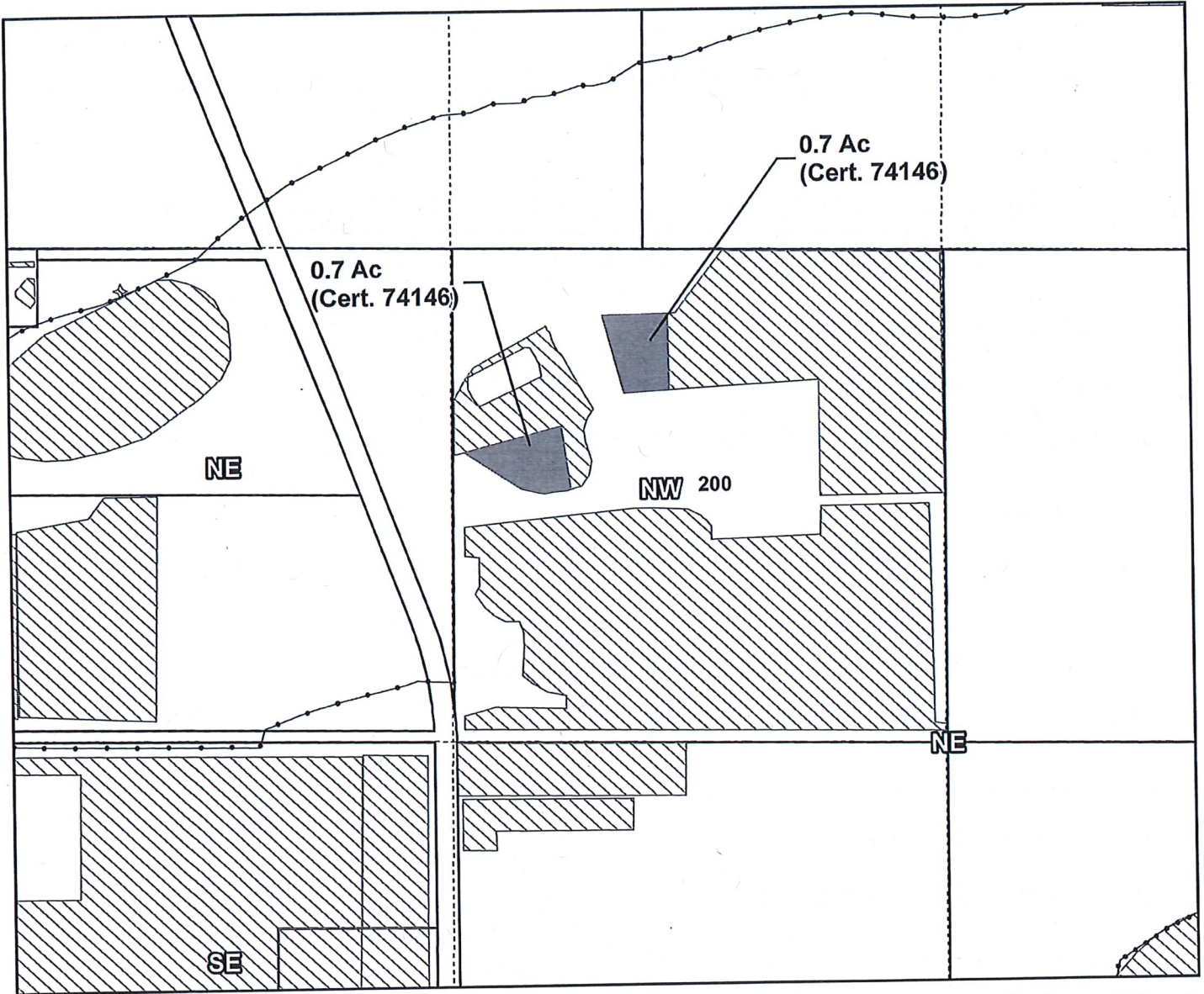
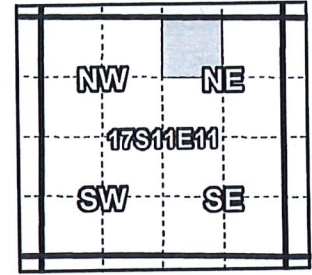

1711110000200, 17-11-11-NW/NE-00200: 1.4 Acres On, 27.0 Acres Total (Cert. 74146)

- Pipelines and Canals
- Transfer
- Primary Water Right
- Taxlots

RECEIVED

AUG 23 2019

OWRD



1 inch = 400 feet

Prepared by Tumalo Irrigation District | November 2018

T-13090 (N18.006)

# Tumalo Irrigation District 2018 District Transfer "Beneficial Use" Map

Certificates: 74146 (IR), 74147 (IS), 74148 (IS), 74149 (IS), 76520 (IS)  
for Hebrard, Daniel L. Et Al.

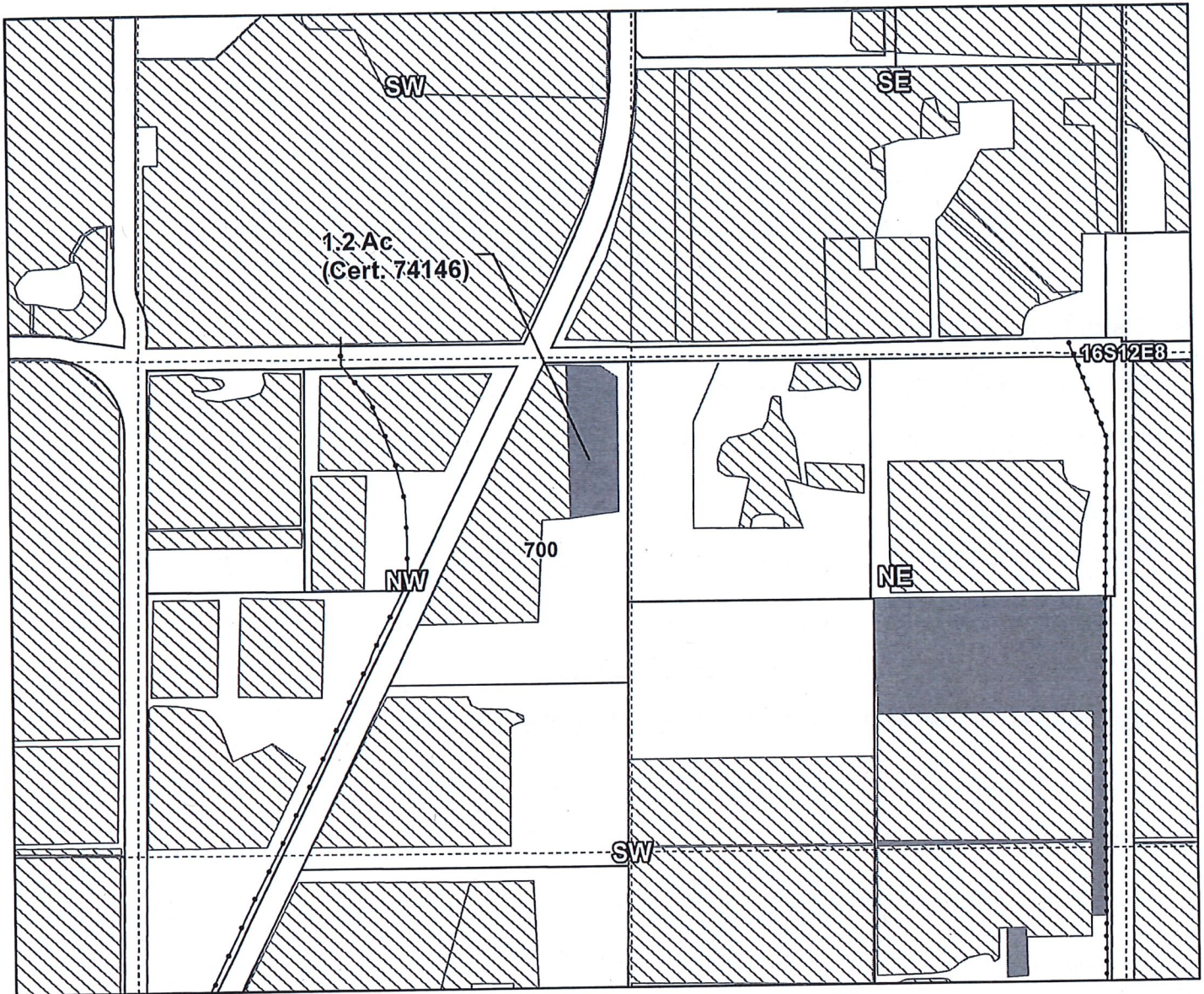
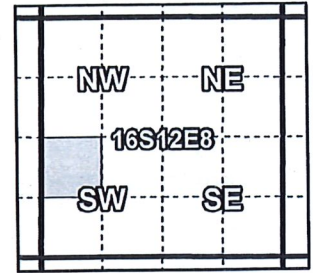

1612080001700, 16-12-08-NW/SW-01700: 1.2 Acres On, 4.4 Acres Total (Cert. 74146)

- Pipelines and Canals
- Transfer
- ▨ Primary Water Right
- Taxlots

RECEIVED

AUG 23 2019

OWRD



1 inch = 400 feet

Prepared by Tumalo Irrigation District | November 2018

T-13090 (N18.007)

# Tumalo Irrigation District 2019 District Transfer "Beneficial Use" Map

**Certificates: 74146 (IR), 74147 (IS), 74148 (IS), 74149 (IS), 76520 (IS)**  
for Rockett, James M. & Sharon E.

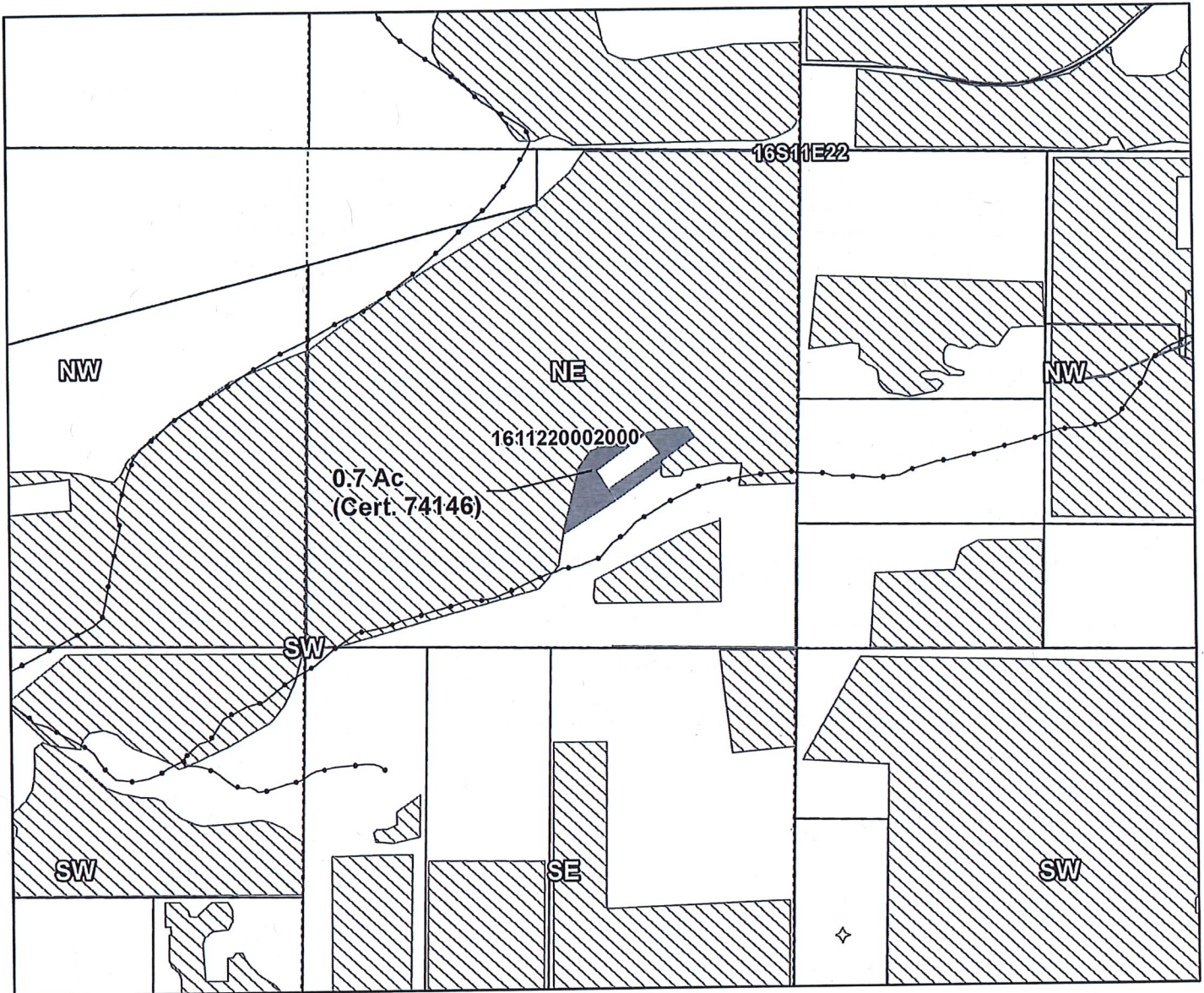
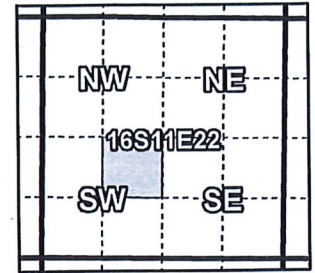

1611220002000, 16-11-22-NE/SW-02000: 0.7 Acres On, 28.6 Acres Total (Cert. 74146)

- Pipelines and Canals
- Transfer
- Primary Water Right
- Taxlots

**RECEIVED**

**AUG 23 2019**

**OWRD**



1 inch = 400 feet

Prepared by Tumalo Irrigation District | June 2019

# Tumalo Irrigation District

## 2019 District Transfer "Beneficial Use" Map

**Certificates: 74146 (IR), 74147 (IS), 74148 (IS), 74149 (IS), 76520 (IS)**  
 for Yopp, Ken & Janice Vetter

T-13090 (N18.007)

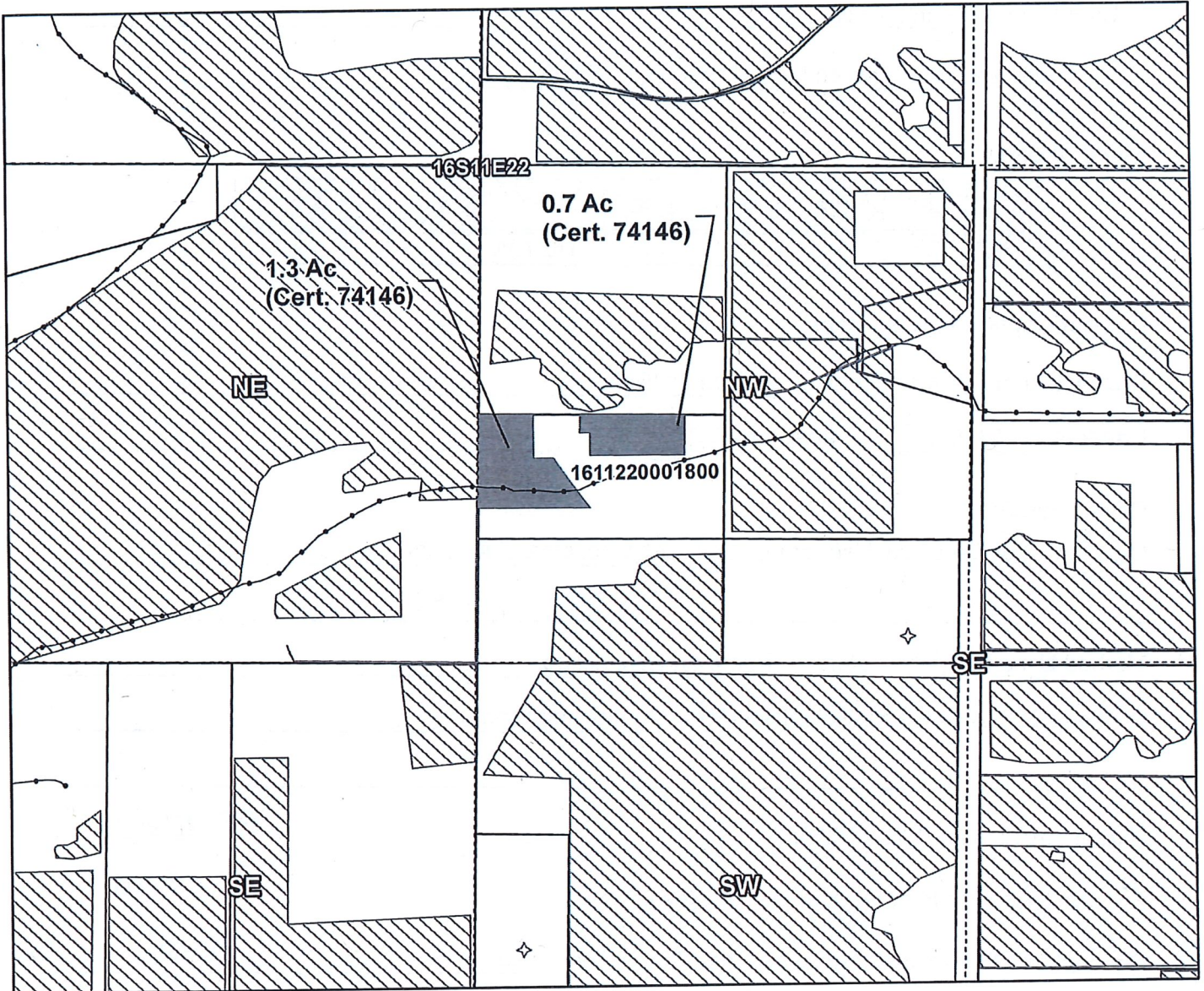
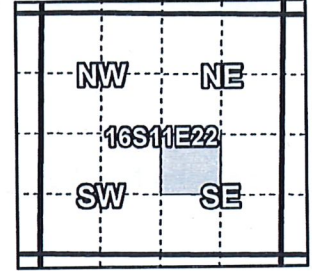

1611220001800, 16-11-22-NW/SE-01800: 2.0 Acres On, 2.0 Acres Total (Cert. 74146)

- Pipelines and Canals
- Transfer
- Primary Water Right
- Taxlots

**RECEIVED**

**AUG 23 2019**

**OWRD**



1 inch = 400 feet



T-13090 (N18.008)

# Tumalo Irrigation District 2018 District Transfer "Beneficial Use" Map

Certificates: 74147 (IR), 74148 (IS), 74149 (IS), 76520 (IS)

for Smith, Emily

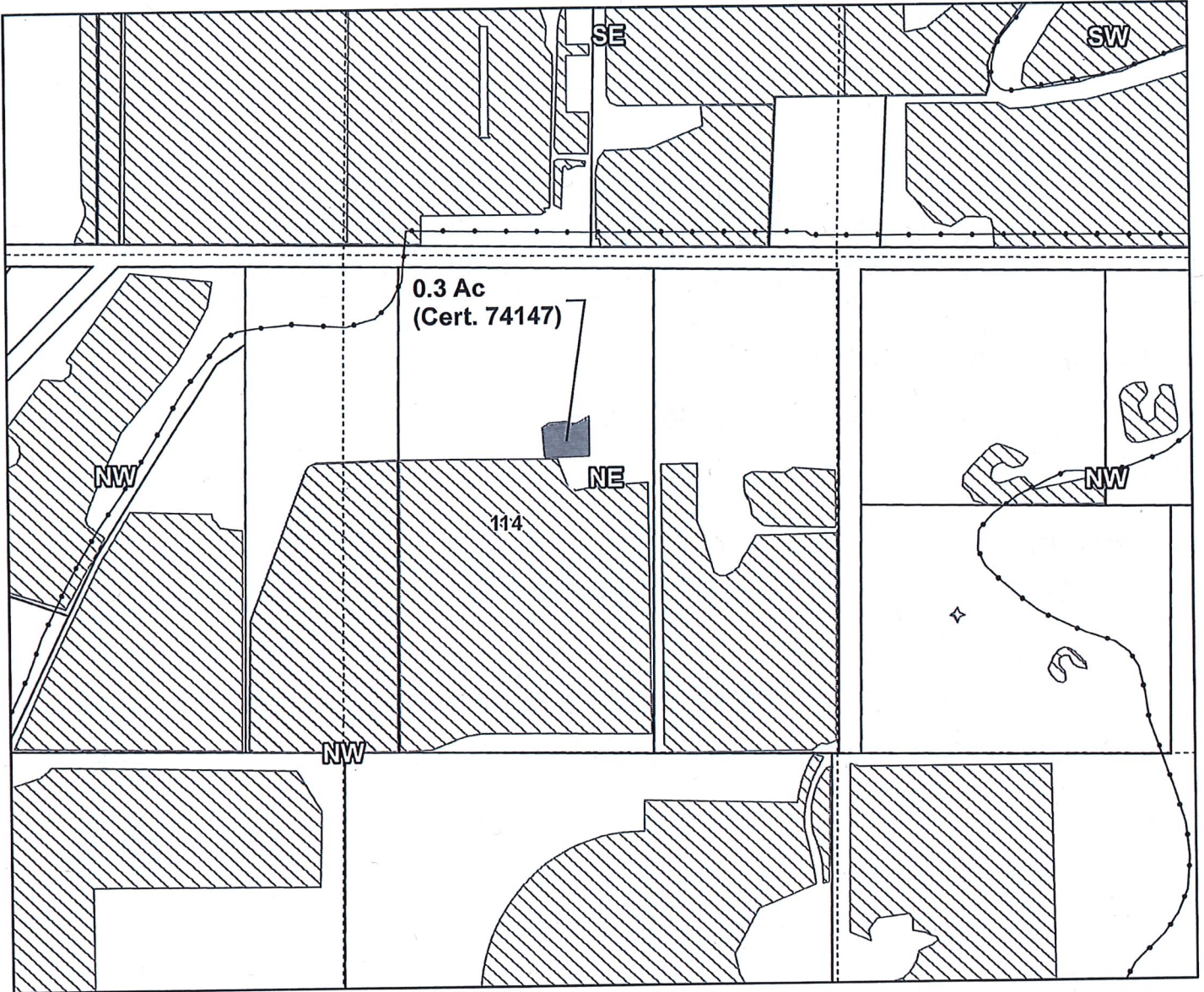
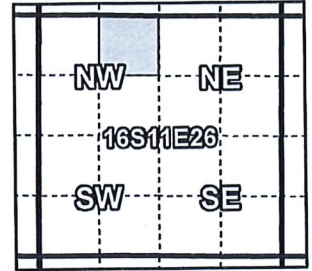

1611260000114, 16-11-26-NE/NW-00114: 0.3 Acres On, 11.3 Acres Total (Cert. 74147)

- Pipelines and Canals
- Transfer
- Primary Water Right
- Taxlots

RECEIVED

AUG 23 2019

OWRD



1 inch = 400 feet

Prepared by Tumalo Irrigation District | November 2018

# Tumalo Irrigation District

## 2018 District Transfer "Beneficial Use" Map

T-13090 (N18.009)

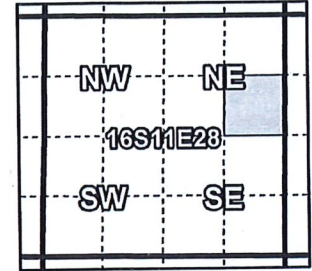

Certificates: 74146 (IR), 74147 (IS), 74148 (IS), 74149 (IS), 76520 (IS)  
for Rosedale/Drew Trust

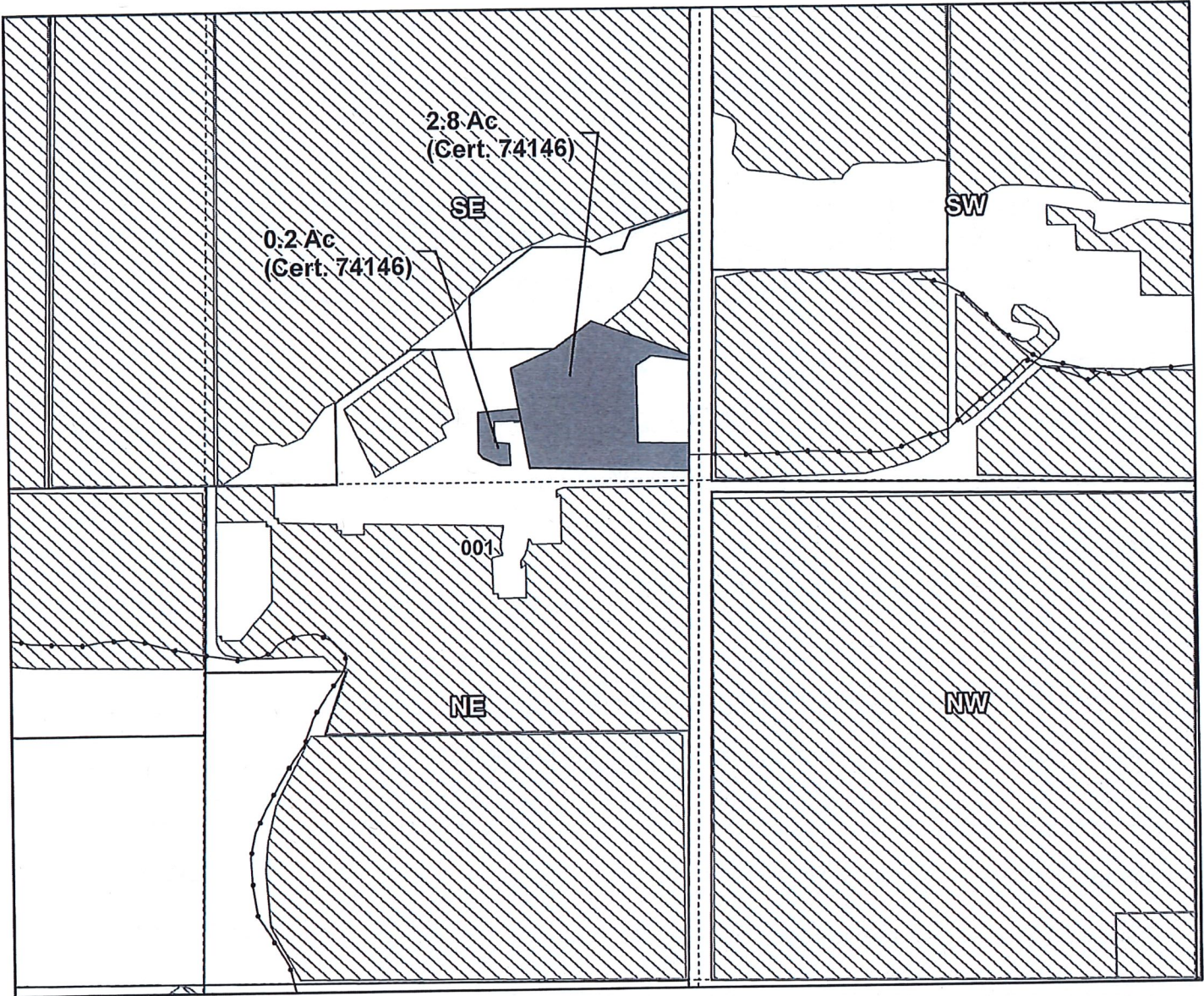

1611280001001, 16-11-28-SE/NE-01001: 3.0 Acres On, 4.15 Acres Total (Cert. 74146)

- Pipelines and Canals
- Transfer
- Primary Water Right
- Taxlots

RECEIVED

AUG 23 2019

OWRD



1 inch = 400 feet

Prepared by Tumalo Irrigation District | November 2018

T-13090 (N18.009)

# Tumalo Irrigation District 2018 District Transfer "Beneficial Use" Map

Certificates: 74146 (IR), 74147 (IS), 74148 (IS), 74149 (IS), 76520 (IS)  
for Larson, Barry & Christine

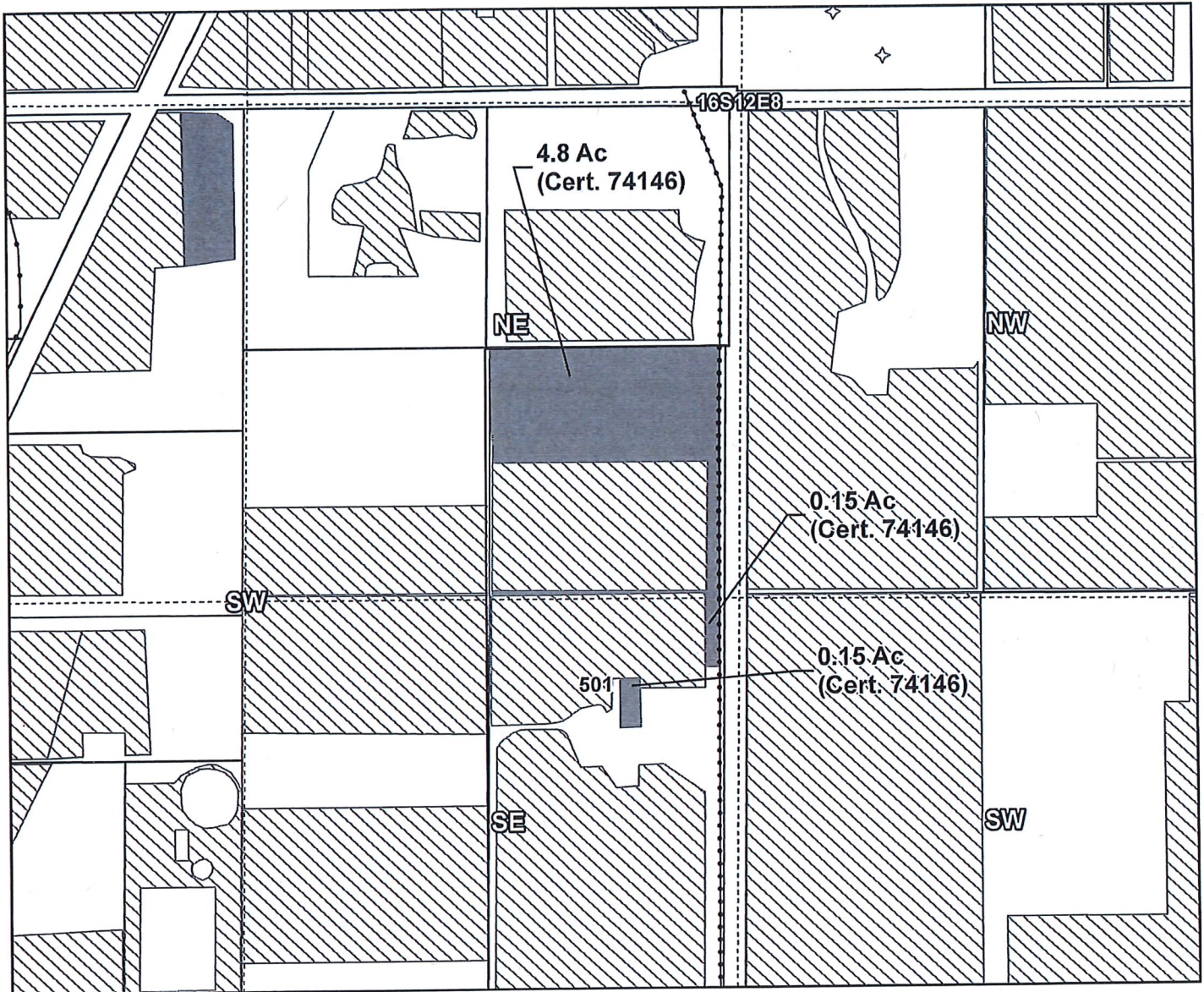
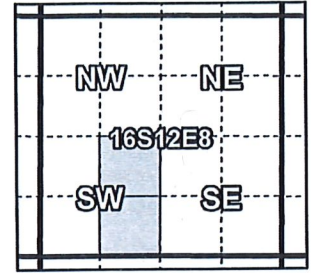

1612080001501, 16-12-08-SE/SW-01501: 0.30 Acres On, Cert. 74146  
14.52 Acres Total (10.52 Acres Cert. 74146, 4.00 Acres Certificate 74147)

1612080001501, 16-12-08-NE/SW-01501: 4.80 Acres On, Cert. 74146  
9.20 Acres Total Cert. 74146

- Pipelines and Canals
- Transfer
- Primary Water Right
- Taxlots

RECEIVED

AUG 23 2019

OWRD



1 inch = 400 feet

Prepared by Tumalo Irrigation District | November 2018