

Township 7 South, Range 4 West from the Willamette Meridian

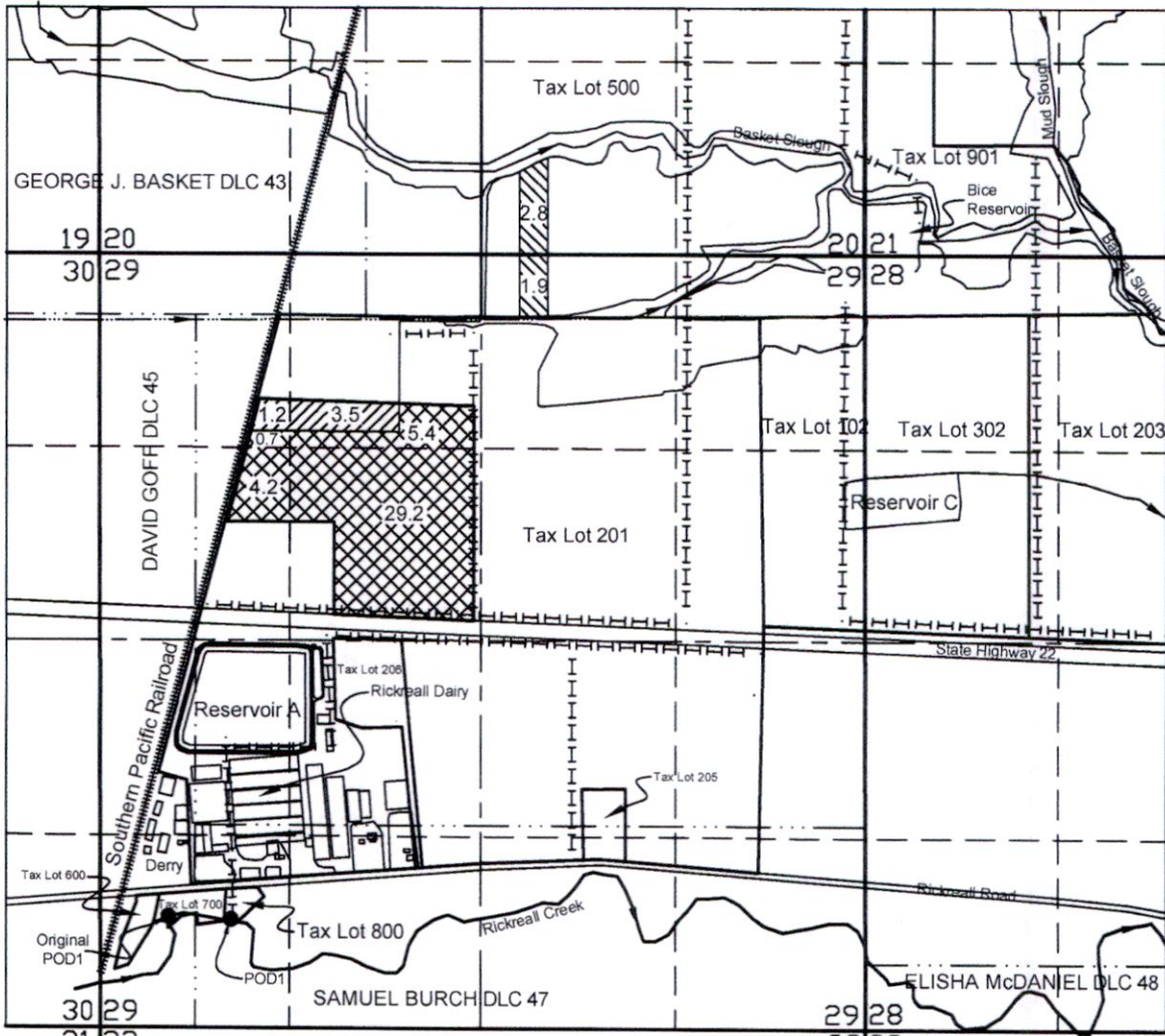

Map Legend

- Quarter Quarter Section Line
- - - Half Section Line
- Section Line
- Tax Lot Boundary Line
- DLC Boundary Line
- - - Irrigation Pipelines
- Transfer FROM Acres
4.7 Ac
- Transfer TO Acres
4.7 Ac
- Acres NOT Transferred
33.4 Ac

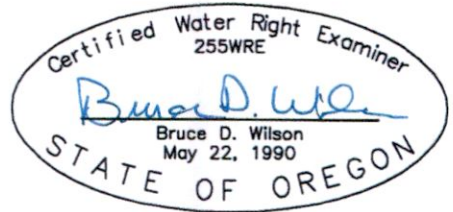
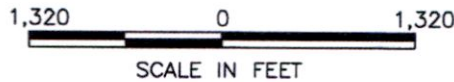

RECEIVED
SEP 25 2019
OWRD

PERMANENT WATER RIGHT TRANSFER APPLICATION MAP

FOR
 Application S-17166 Permit S-12883 Certificate 44307
 in the name of

Rickreall Dairy, LLC

The original Point of Diversion (POD1) has been changed from 850 Feet North and 460 Feet East from the southwest corner of Section 29 to 740 Feet North and 880 Feet East from the southwest corner of Section 29.

NOTE: THIS MAP WAS PREPARED FOR THE PURPOSE OF IDENTIFYING THE LOCATION OF A WATER RIGHT ONLY AND IS NOT INTENDED TO PROVIDE LEGAL DIMENSIONS OR LOCATION OF PROPERTY OWNERSHIP LINES.

Township 7 South, Range 4 West from the Willamette Meridian

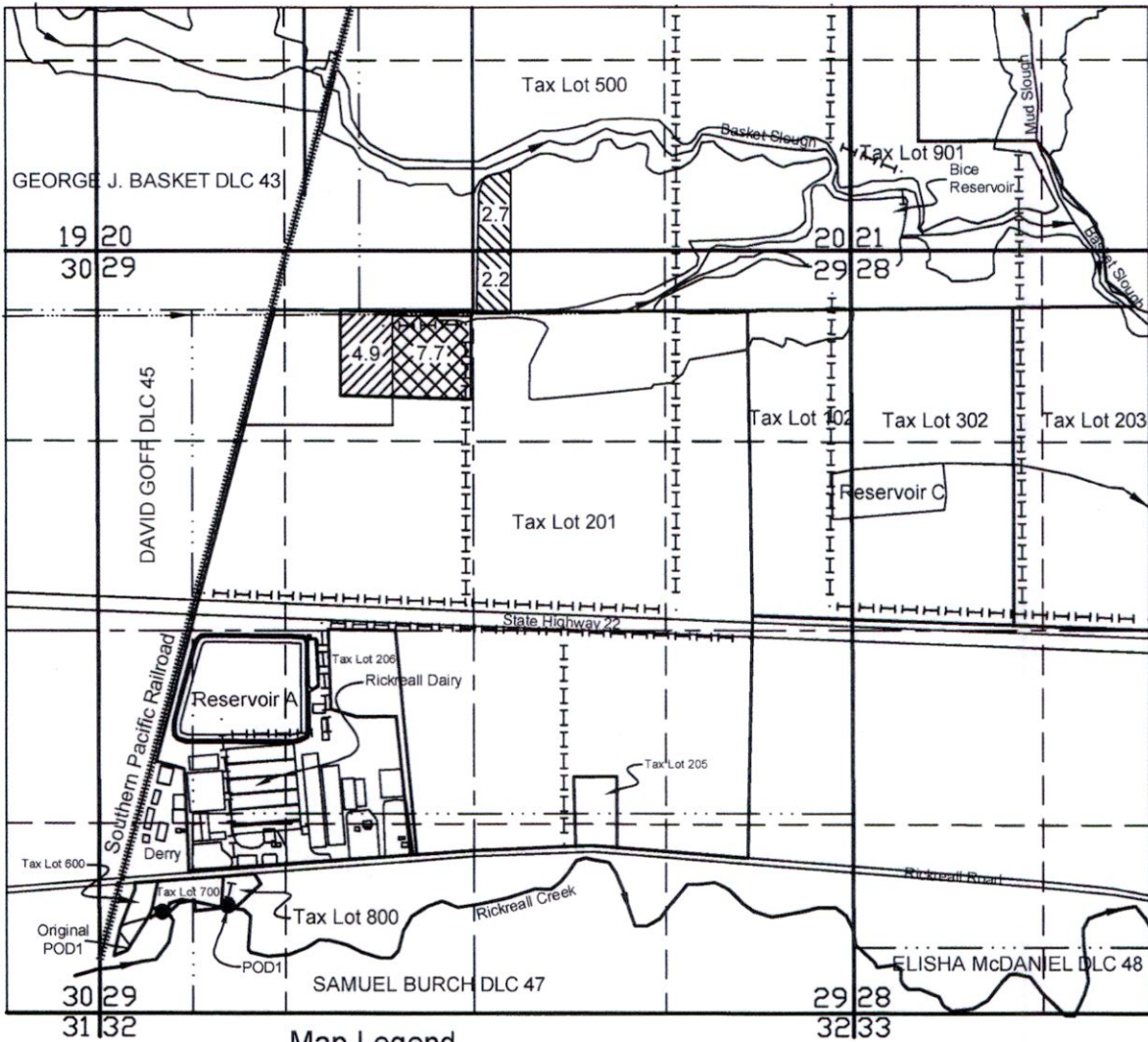

Map Legend

- Quarter Quarter Section Line
- - - Half Section Line
- Section Line
- Tax Lot Boundary Line
- · - · - DLC Boundary Line
- · - · - Irrigation Pipeline
- Transfer FROM Acres
4.9 Ac
- Transfer TO Acres
4.9 Ac
- Acres NOT Transferred
7.7 Ac

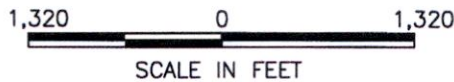
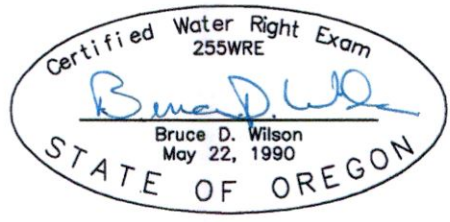

PERMANENT WATER RIGHT TRANSFER APPLICATION MAP

FOR
Application S-48265 Permit S-38231 Certificate 45802
in the name of

Rickreall Dairy, LLC

The original Point of Diversion (POD1) has been changed from 700 Feet North and 430 Feet East from the southwest corner of Section 29 to 740 Feet North and 880 Feet East from the southwest corner of Section 29.

NOTE: THIS MAP WAS PREPARED FOR THE PURPOSE OF IDENTIFYING THE LOCATION OF A WATER RIGHT ONLY AND IS NOT INTENDED TO PROVIDE LEGAL DIMENSIONS OR LOCATION OF PROPERTY OWNERSHIP LINES.

RECEIVED
SEP 25 2019
OWRD

13259

Township 7 South, Range 4 West from the Willamette Meridian

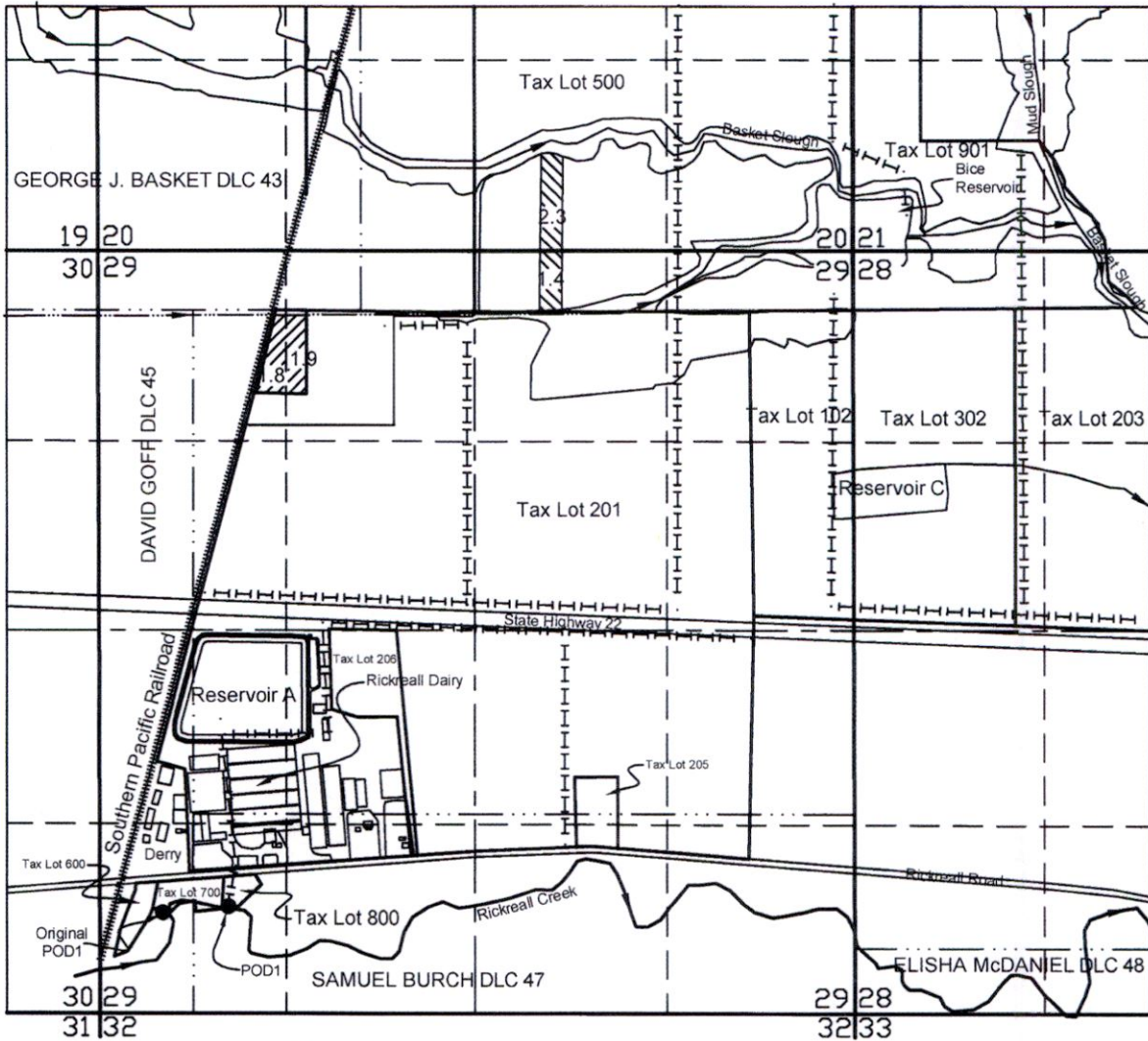

Map Legend

- - Quarter Quarter Section Line
- - - - - - - Half Section Line
- - Section Line
- - Tax Lot Boundary Line
- - DLC Boundary Line
- - - - - - - Irrigation Pipeline
- Transfer FROM Acres
3.7 Ac
- Transfer TO Acres
3.7 Ac

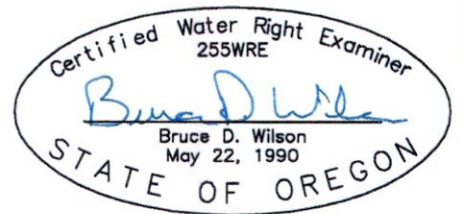
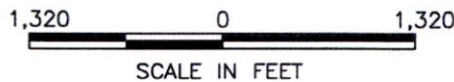

RECEIVED
SEP 25 2019
OWRD

PERMANENT WATER RIGHT TRANSFER APPLICATION MAP

FOR
 Application S-15819 Permit S-11677 Certificate 45803
 in the name of

Rickreall Dairy, LLC

The original Point of Diversion (POD1) has been changed from 700 Feet North and 430 Feet East from the southwest corner of Section 29 to 740 Feet North and 880 Feet East from the southwest corner of Section 29.

NOTE: THIS MAP WAS PREPARED FOR THE PURPOSE OF IDENTIFYING THE LOCATION OF A WATER RIGHT ONLY AND IS NOT INTENDED TO PROVIDE LEGAL DIMENSIONS OR LOCATION OF PROPERTY OWNERSHIP LINES.

Township 7 South, Range 4 West from the Willamette Meridian

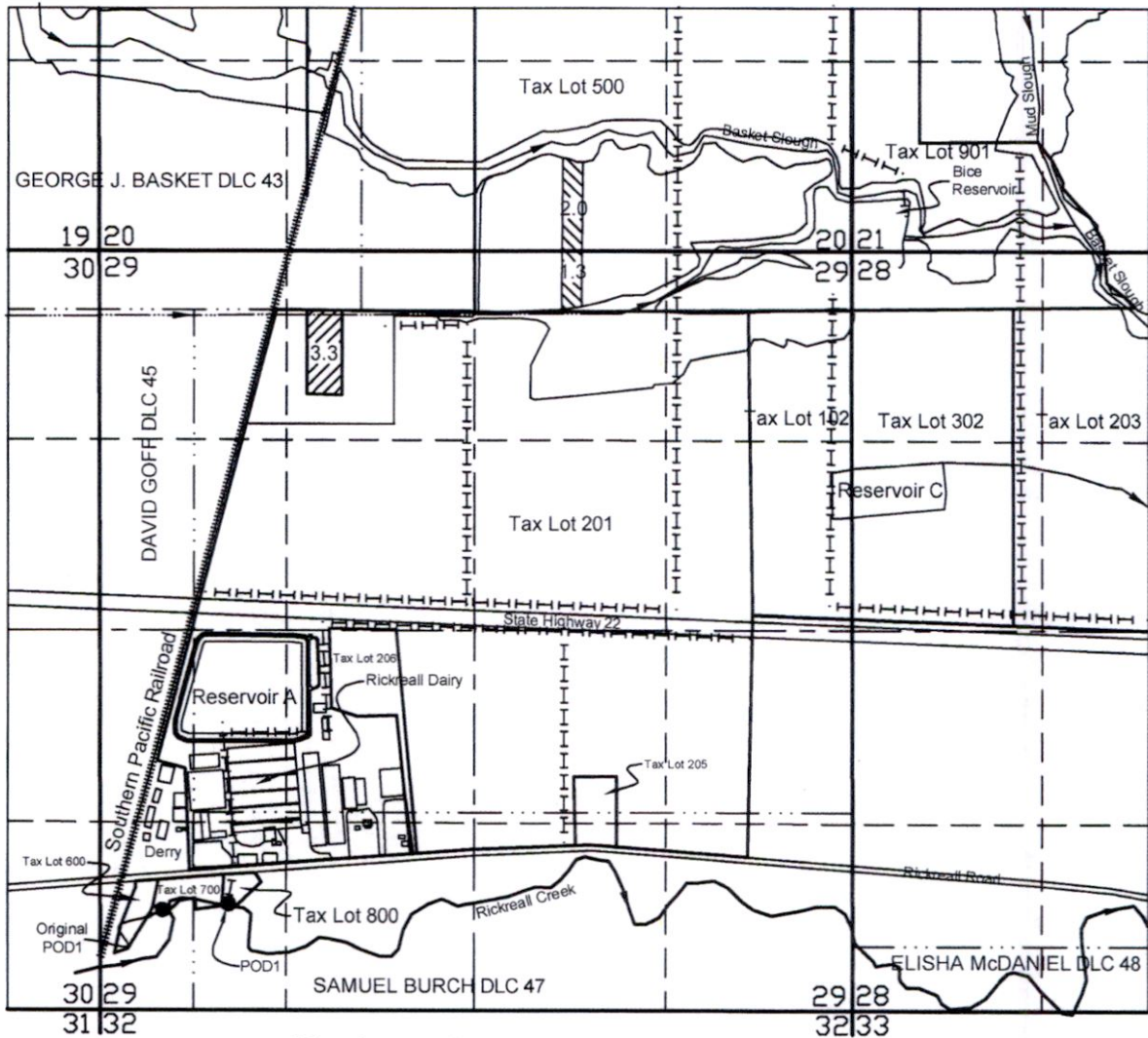

Map Legend

- Quarter Quarter Section Line
- - - - - Half Section Line
- Section Line
- Tax Lot Boundary Line
- DLC Boundary Line
- - - - - Irrigation Pipeline
- Transfer FROM Acres
3.3 Ac
- Transfer TO Acres
3.3 Ac

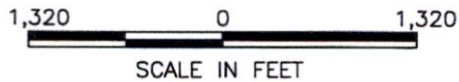
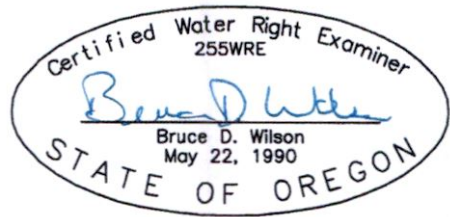

PERMANENT WATER RIGHT TRANSFER APPLICATION MAP

FOR
Application S-17166 Permit S-12883 Certificate 45804
in the name of

Rickreall Dairy, LLC

The original Point of Diversion (POD1) has been changed from 700 Feet North and 430 Feet East from the southwest corner of Section 29 to 740 Feet North and 880 Feet East from the southwest corner of Section 29.

NOTE: THIS MAP WAS PREPARED FOR THE PURPOSE OF IDENTIFYING THE LOCATION OF A WATER RIGHT ONLY AND IS NOT INTENDED TO PROVIDE LEGAL DIMENSIONS OR LOCATION OF PROPERTY OWNERSHIP LINES.

RECEIVED
SEP 25 2019
OWRD

Township 7 South, Range 4 West from the Willamette Meridian

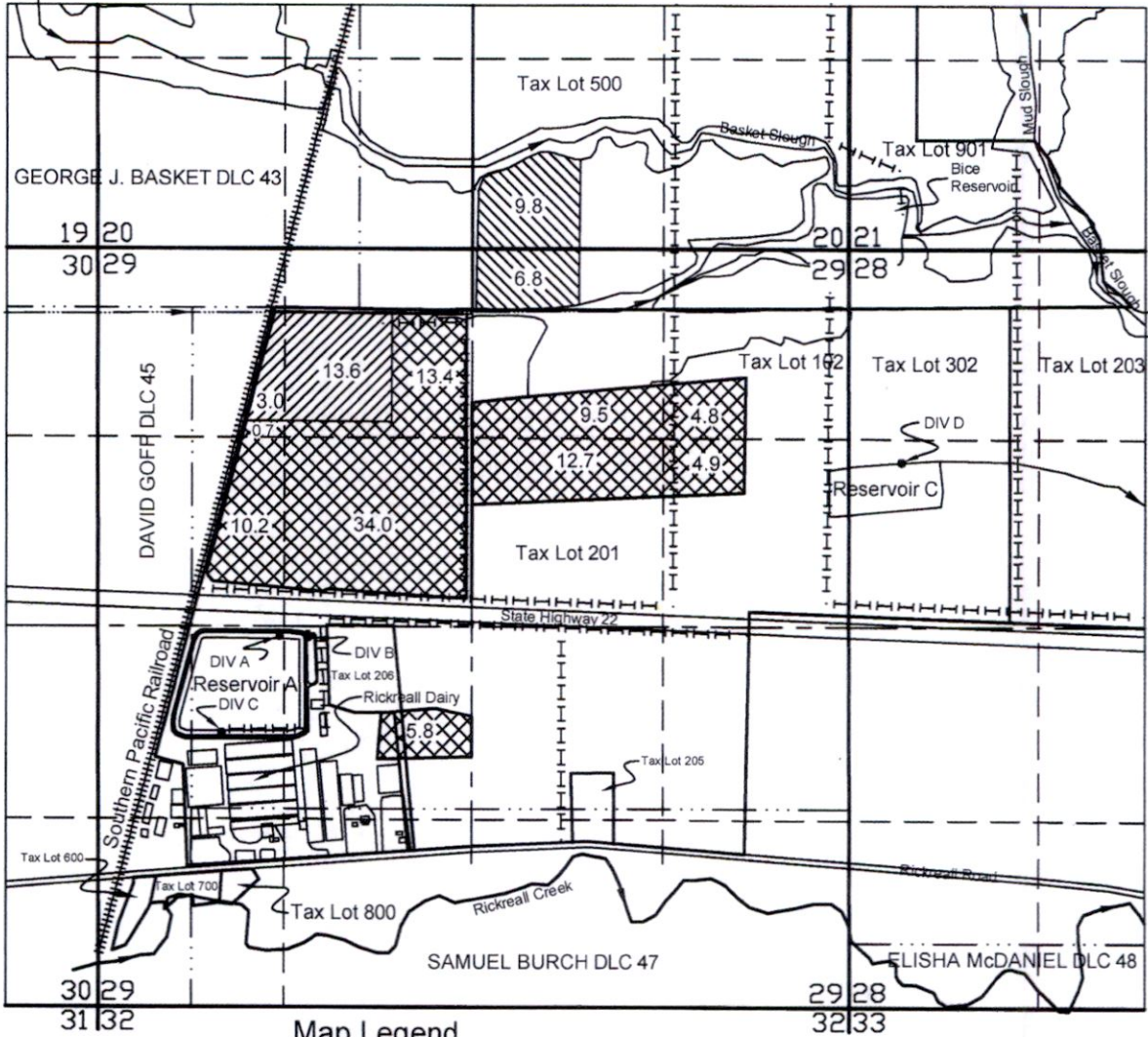

Map Legend

- - - - Quarter Quarter Section Line
- - - - Half Section Line
- — — Section Line
- — — Tax Lot Boundary Line
- · - · - · - · DLC Boundary Line
- · - · - · - · Irrigation Pipeline
- Supplemental Transfer FROM Acres
16.6 Ac
- Supplemental Transfer TO Acres
16.6 Ac
- Supplemental Acres NOT Transferred
96.0 Ac

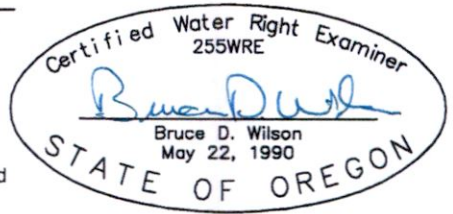
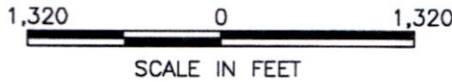

RECEIVED
SEP 25 2019
OWRD

PERMANENT WATER RIGHT TRANSFER APPLICATION MAP

FOR
Application S-80537 Permit S-53034 Certificate 92299
in the name of

Rickreall Dairy, LLC

Point of Diversion (DIV A) is 1150 Feet North and 625 Feet East from the northwest corner of Samuel Burch DLC 47.
Point of Diversion (DIV B) is 1125 Feet North and 775 Feet East from the northwest corner of Samuel Burch DLC 47.
Point of Diversion (DIV C) is 550 Feet North and 200 Feet East from the northwest corner of Samuel Burch DLC 47.
Point of Diversion (DIV D) is 2400 Feet North and 300 Feet East from the northeast corner of Samuel Burch DLC 47.

NOTE: THIS MAP WAS PREPARED FOR THE PURPOSE OF IDENTIFYING THE LOCATION OF A WATER RIGHT ONLY AND IS NOT INTENDED TO PROVIDE LEGAL DIMENSIONS OR LOCATION OF PROPERTY OWNERSHIP LINES.

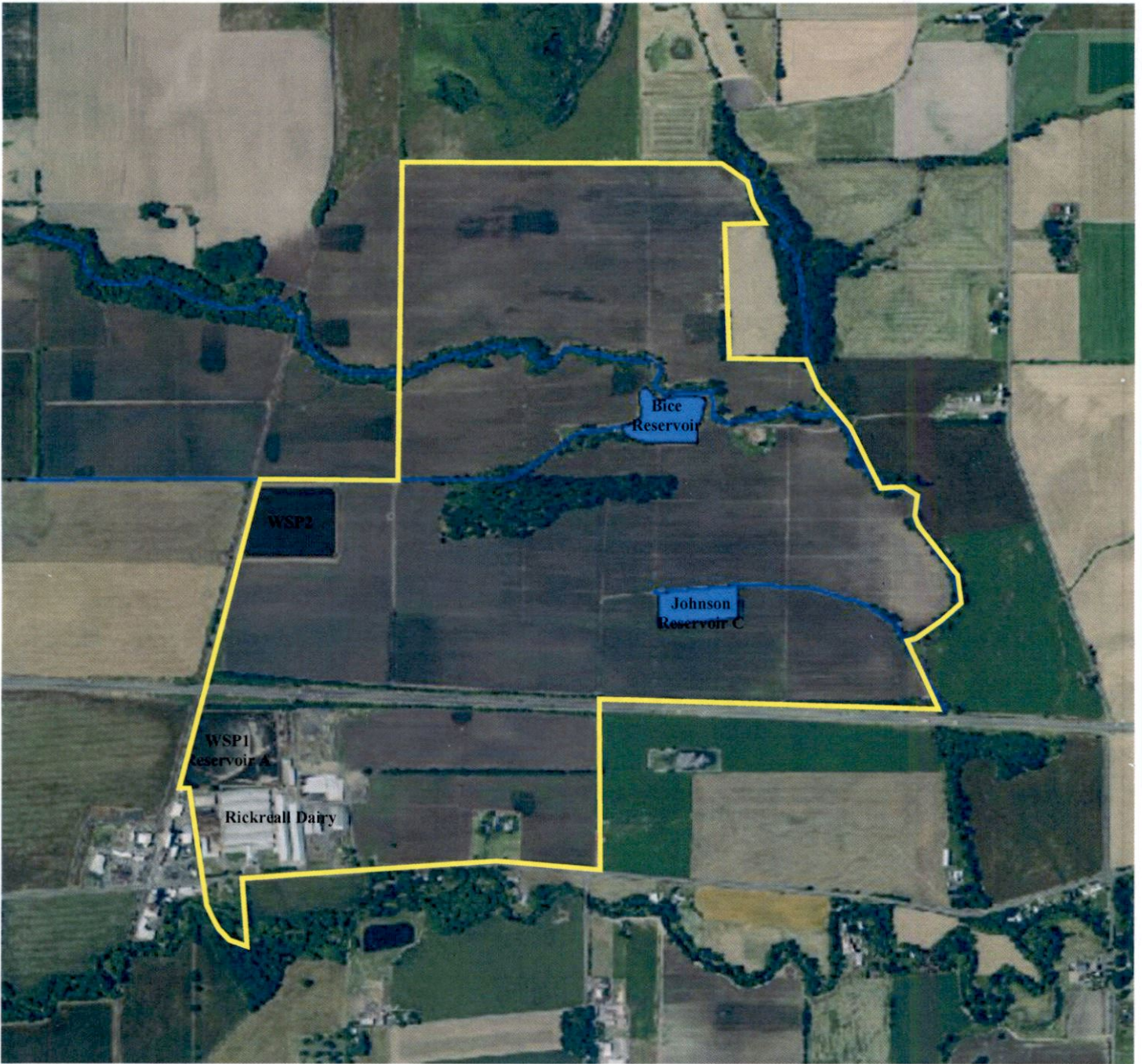

Rickreall Dairy

Polk County Oregon

Metadata_Reference_Information:

Metadata_Date: 20160913

Metadata_Contact:

Contact_Information:

Contact_Organization_Primary:

Contact_Organization: USDA-FSA Aerial Photography Field Office

Contact_Address:

Address_Type: mailing address

Address: 2222 West 2300 South

City: Salt Lake City

State_or_Province: Utah

Postal_Code: 84119-2020

Contact_Voice_Telephone: 801-844-2922

Contact_Electronic_Mail_Address: apfo.sales@slc.usda.gov

RECEIVED

SEP 25 2019

OWRD

13259

Polk County Map

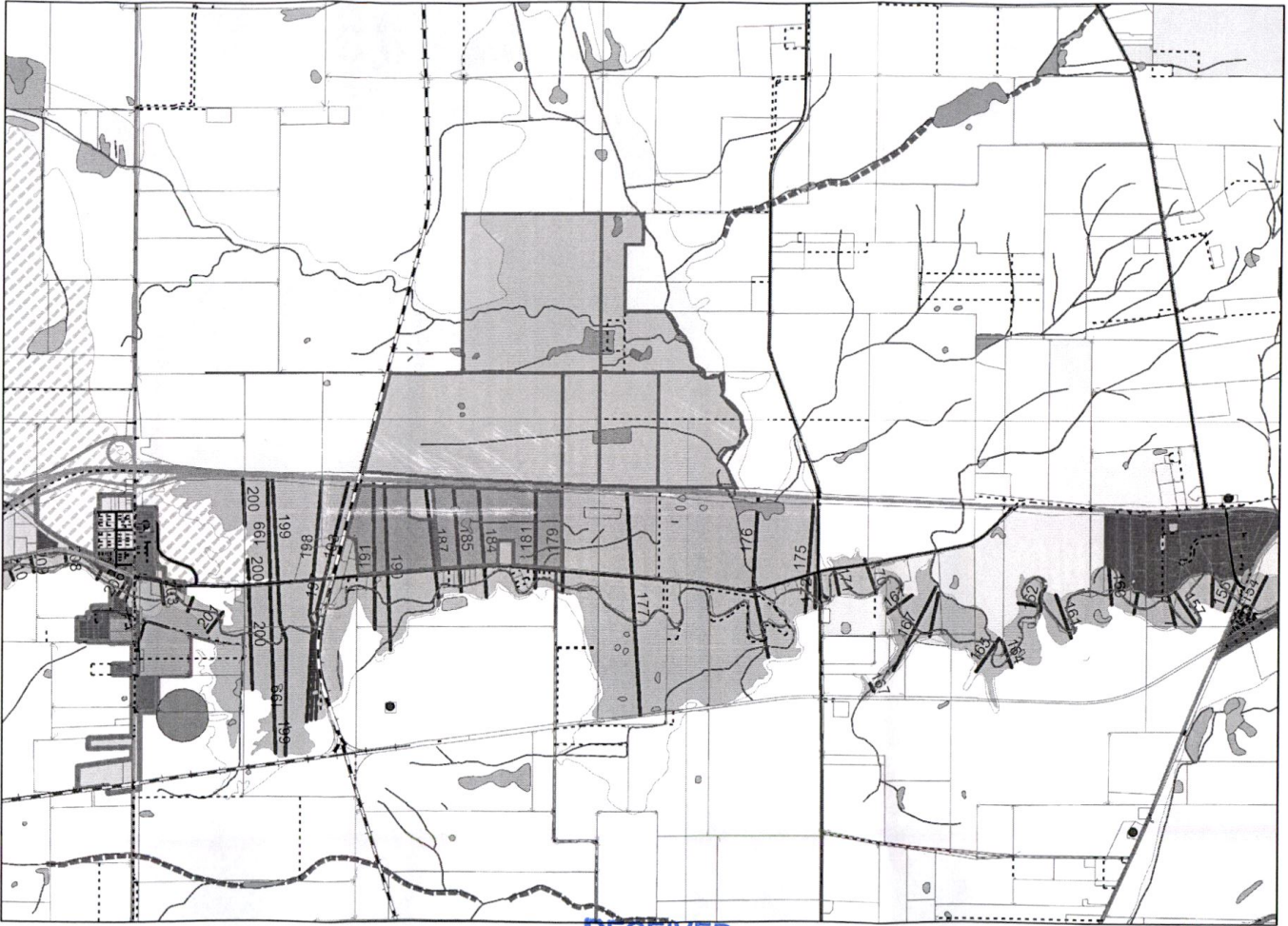

RECEIVED

SEP 25 2019

OWRD 13259

Date: 9/16/2019

This map was produced from the Polk County geographic databases to support its governmental activities. This product is for informational purposes and may not have been prepared for, or be suitable for legal, engineering, or surveying purposes. The county is not responsible for any map errors, possible misuse, or misinterpretation. To report a map error, please call (503)623-0713.



Search Results: Taxlots

Override 1

City Limits

SEARCH (1 of 2)

Taxlots: 510419

Assessor's Report: [Report](#)
 Appraisal Report: [Report](#)
 Image: [MapImage](#)
 Historic Maps: [Historic Map Images](#)
 Map: 7.4.29
 Taxlot: 102
 123.6745944 Degrees RICKREALL DAIRY, LLC

Lines WaterLines TaxCodeLines ConstructionLines Wetlands Monmouth - 2017 Roads Road Text Railroad Fish Presence Significant Resources Historic Mineral Extraction Rural Communities Zone Overlay 2

Options Filter by map extent Zoom to Clear selection Refresh

Map Number	Taxlot	Taxlot Acre	Owner	Agent	Mailing Address 1	Mailing Address 2	Mailing City	Mailing State	Mailing Country	MailZip	Site Address	Site City
7.4.20	500	184.21	RICKREALL DAIRY, LLC		8845 RICKREALL RD		RICKREALL	OR	United States	97371		
7.4.21	901	70.26	RICKREALL DAIRY, LLC		8845 RICKREALL RD		RICKREALL	OR	United States	97371		
7.4.28	203	71.47	RICKREALL DAIRY, LLC		8845 RICKREALL RD		RICKREALL	OR	United States	97371		
7.4.28	302	55.61	RICKREALL DAIRY, LLC		8845 RICKREALL RD		RICKREALL	OR	United States	97371		
7.4.29	102	34.42	RICKREALL DAIRY, LLC		8845 RICKREALL RD		RICKREALL	OR	United States	97371		
7.4.29	201	295	RICKREALL DAIRY, LLC		8845 RICKREALL RD		RICKREALL	OR	United States	97371	8615 RICKREALL RD	RICKREALL

RECEIVED
 SEP 25 2019
 OWRD

13259