

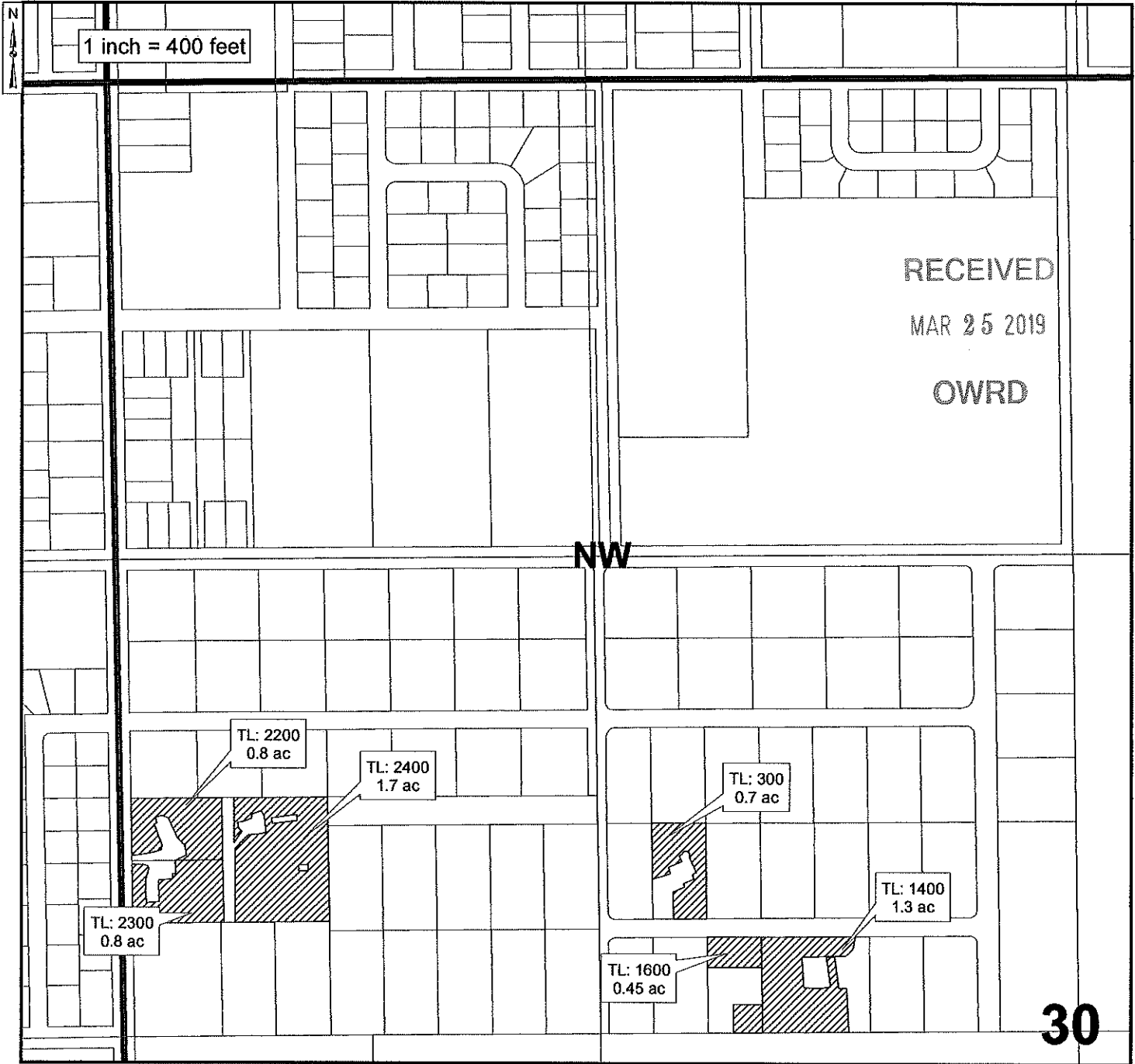

CLAIM OF BENEFICIAL USE MAP FOR TRANSFER T-12220
 TOWNSHIP 5 NORTH, RANGE 27 EAST, WILLAMETTE MERIDIAN
 West Extension Irrigation District - Morrow County
 AUTHORIZED PLACE OF USE

Date: Jan 14, 2018





 Authorized Place of Use C.79924/C.79929/C.87872

3.3 acres in SW/NW, Sec. 30 T5N, R27E, W.M.
 2.45 acres in SE/NW, Sec. 30 T5N, R27E, W.M.

CLAIM OF BENEFICIAL USE MAP FOR TRANSFER T-12220
 TOWNSHIP 4 NORTH, RANGE 25 EAST, WILLAMETTE MERIDIAN
 West Extension Irrigation District - Morrow County
 AUTHORIZED PLACE OF USE

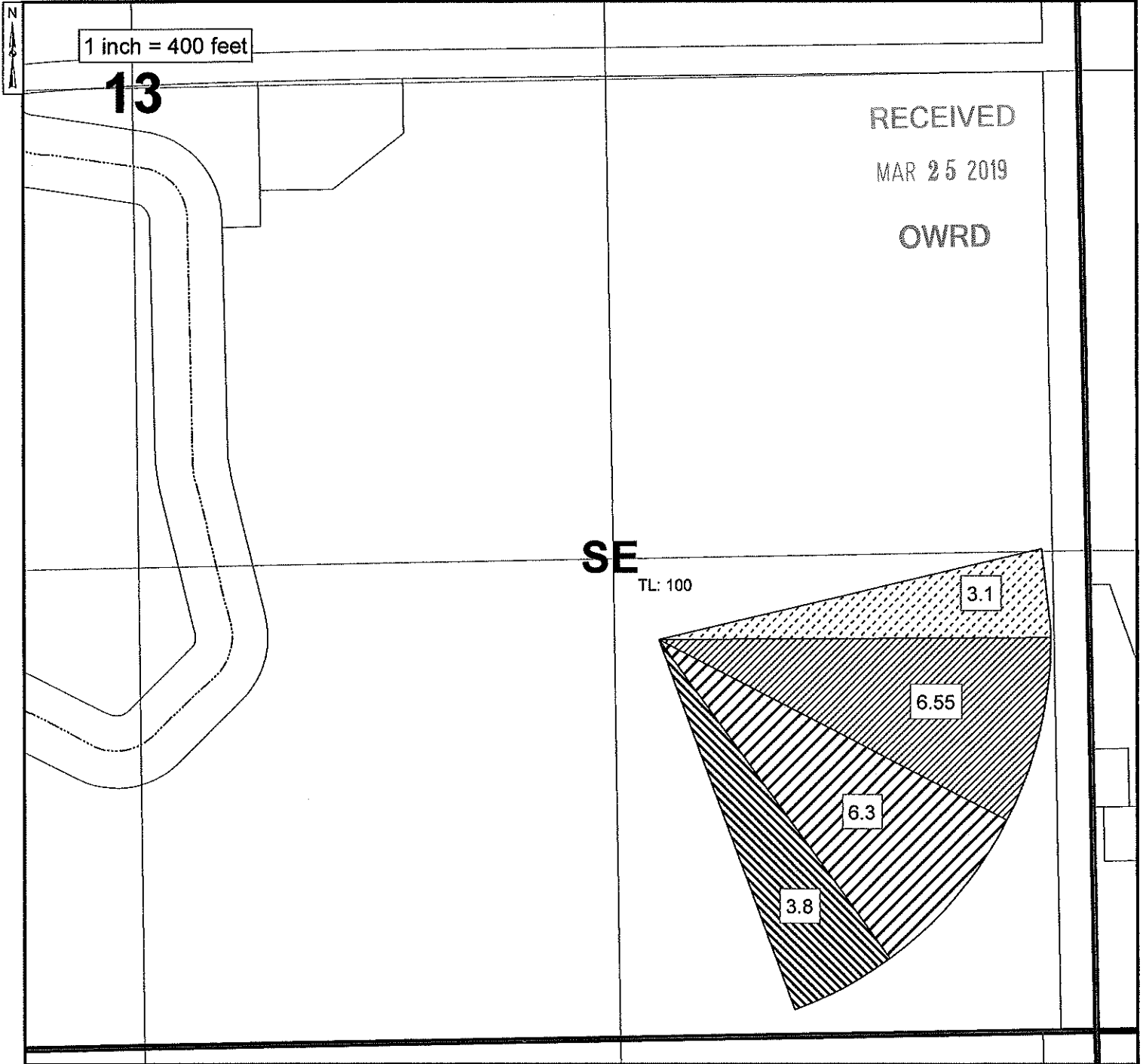
Date: Mar 21, 2019



 Authorized Place of Use C.79926/C.79929/C.87872
 6.3 acres in SE/SE, Sec. 13 T4N, R25E, W.M.

 Authorized Place of Use C.79928/C.79929
 3.8 acres in SE/SE, Sec. 13 T4N, R25E, W.M.

 Authorized Place of Use C.79924/C.87872
 3.1 acres in SE/SE, Sec. 13 T4N, R25E, W.M.

 Authorized Place of Use C.79924/C.79929/C.87872
 6.55 acres in SE/SE, Sec. 13 T4N, R25E, W.M.



THE PURPOSE OF THIS MAP IS TO IDENTIFY THE LOCATION OF THE WATER RIGHT. IT IS NOT INTENDED TO PROVIDE INFORMATION RELATED TO THE LOCATION OF PROPERTY OWNERSHIP BOUNDARY LINES.

CLAIM OF BENEFICIAL USE MAP FOR TRANSFER T-12220
TOWNSHIP 4 NORTH, RANGE 24 EAST, WILLAMETTE MERIDIAN
West Extension Irrigation District - Morrow County
AUTHORIZED PLACE OF USE

Date: Jan 14, 2018

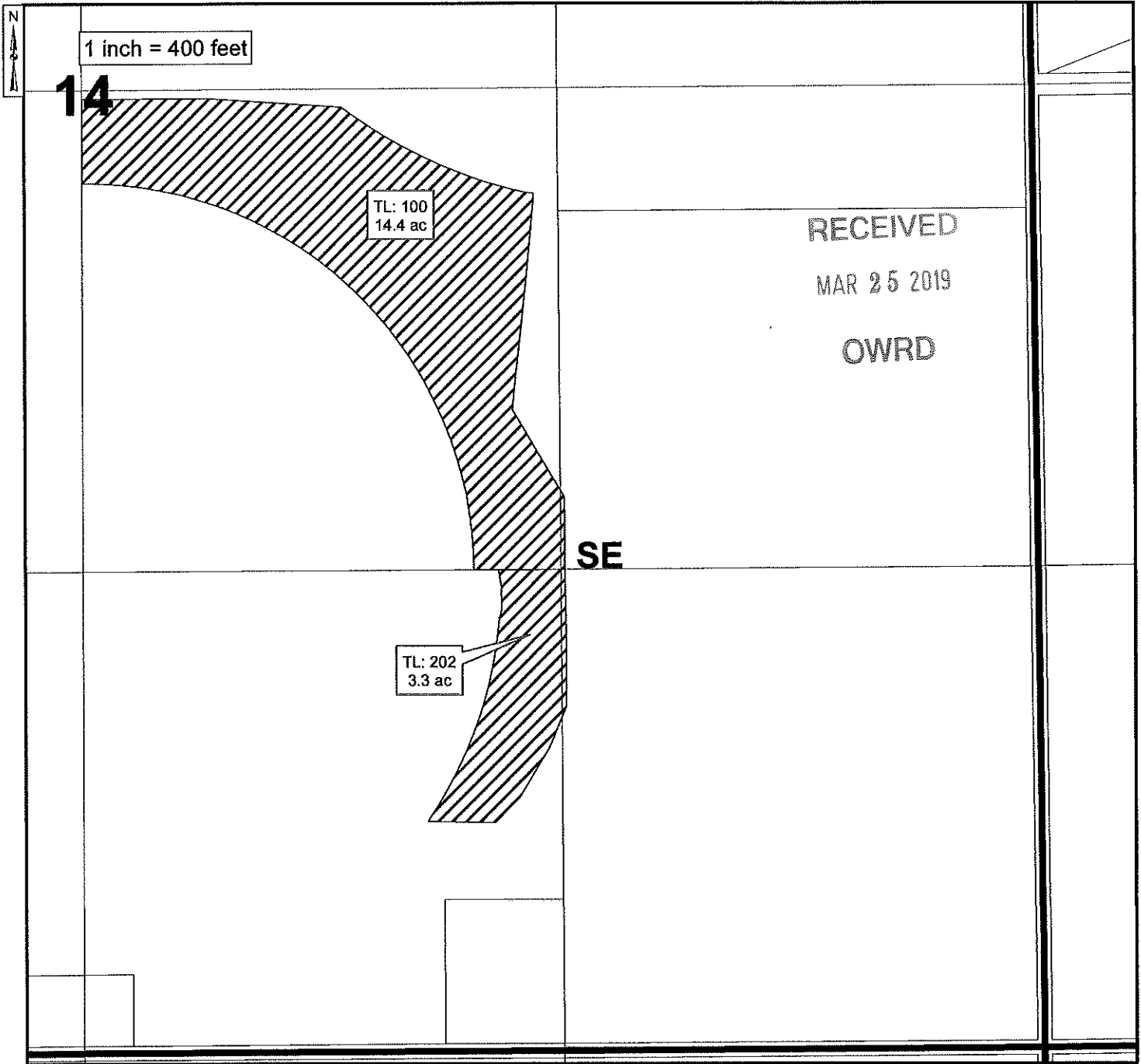

 Authorized Place of Use C.79926/C.79929/C.87872

14.4 acres in NW/SE, Sec. 14 T4N, R24E, W.M.
3.3 acres in SW/SE, Sec. 14 T4N, R24E, W.M.

CLAIM OF BENEFICIAL USE MAP FOR TRANSFER T-12220
TOWNSHIP 5 NORTH, RANGE 26 EAST, WILLAMETTE MERIDIAN
West Extension Irrigation District - Morrow County
AUTHORIZED PLACE OF USE

Date: Jan 16, 2018

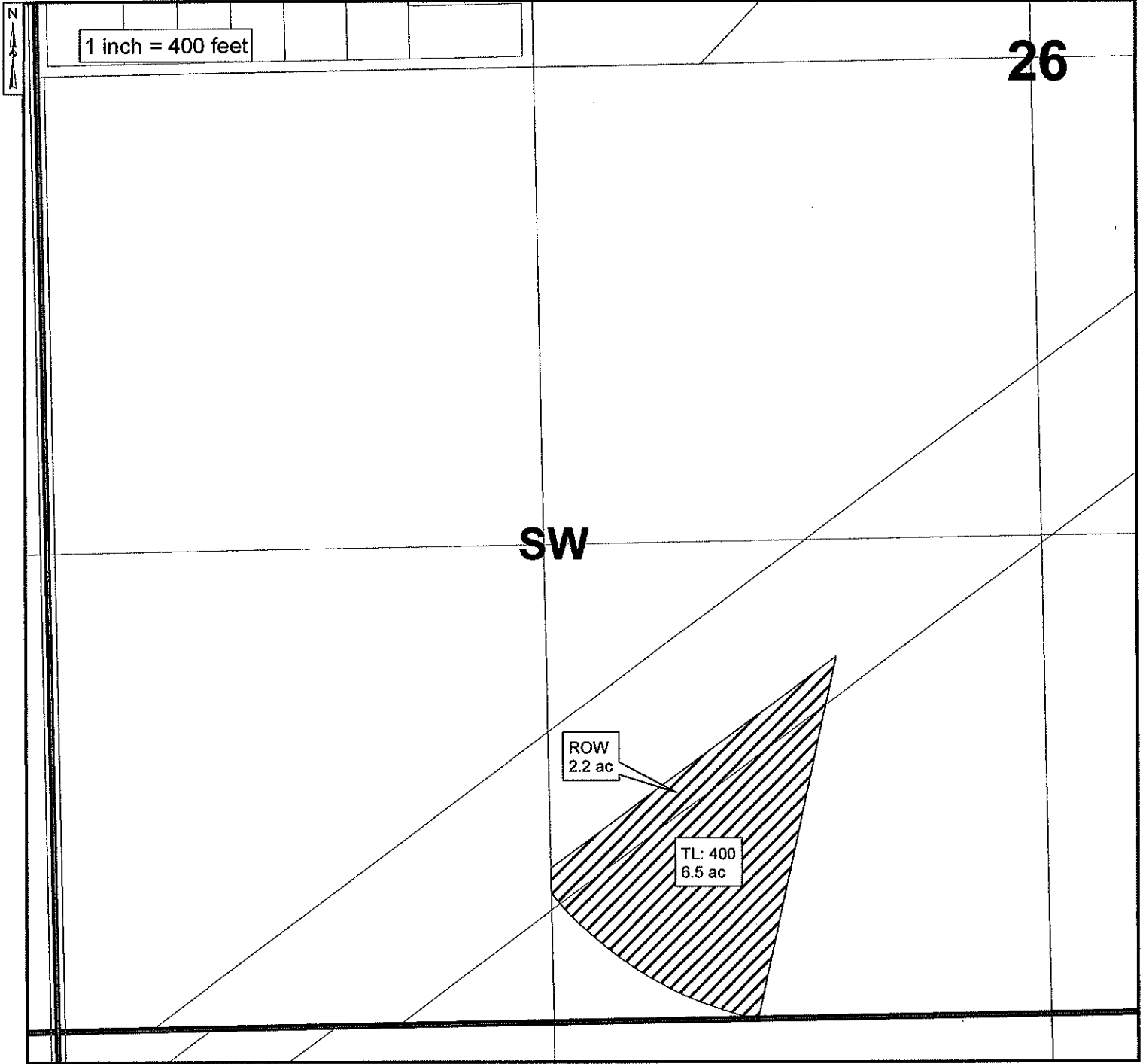

 Authorized Place of Use C.79926/C.79929/C.87872

8.7 acres in SE/SW, Sec. 26 T5N, R26E, W.M.

RECEIVED

MAR 25 2019

OWRD



J·U·B ENGINEERS, INC.





WEST EXTENSION IRRIGATION DISTRICT

THE PURPOSE OF THIS MAP IS TO IDENTIFY THE LOCATION OF THE WATER RIGHT. IT IS NOT INTENDED TO PROVIDE INFORMATION RELATED TO THE LOCATION OF PROPERTY OWNERSHIP BOUNDARY LINES.

CLAIM OF BENEFICIAL USE MAP FOR TRANSFER T-12220
TOWNSHIP 5 NORTH, RANGE 26 EAST, WILLAMETTE MERIDIAN
West Extension Irrigation District - Morrow County
AUTHORIZED PLACE OF USE

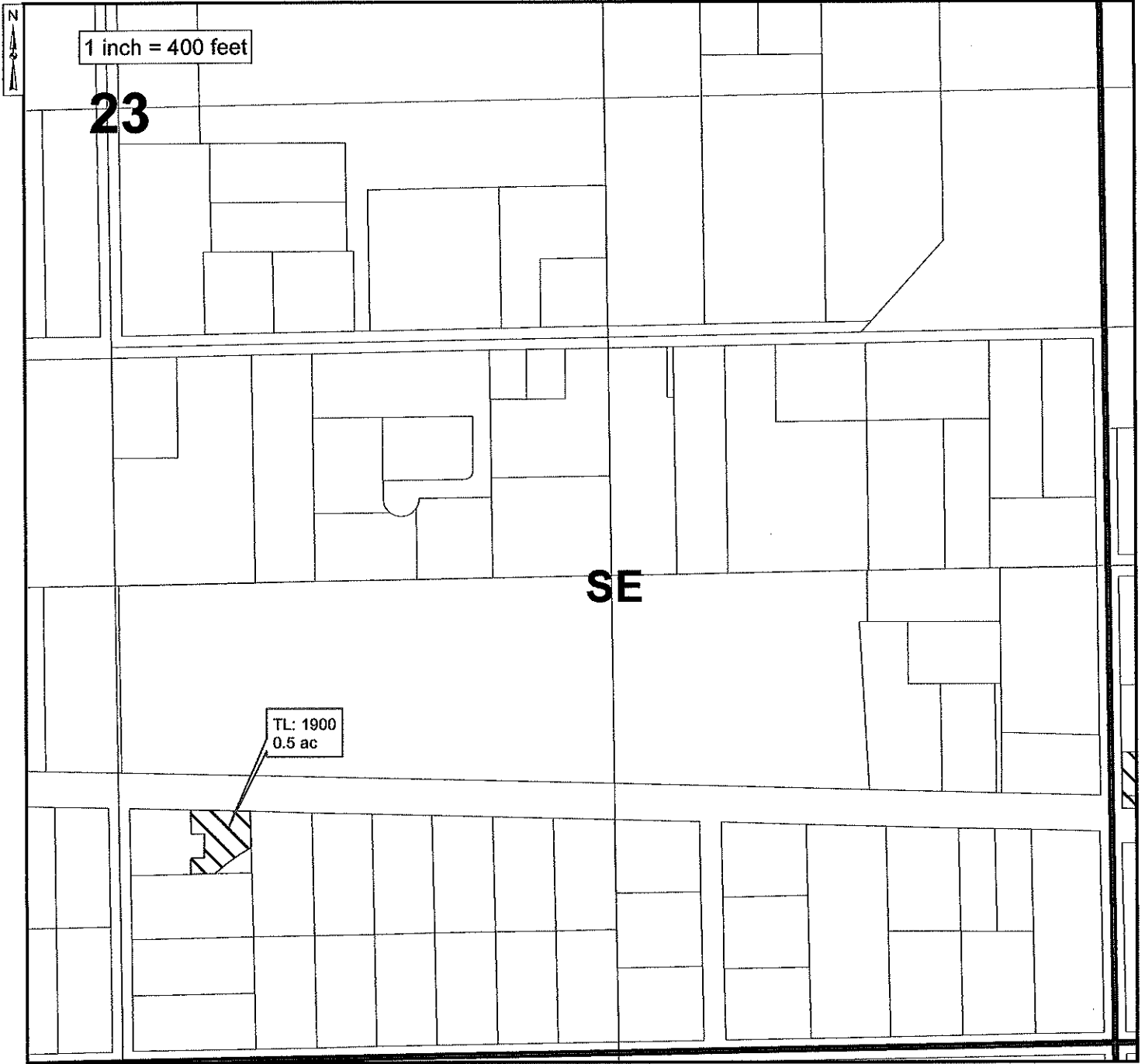
Date: Jan 12, 2018



 Authorized Place of Use C.87799
0.5 acres in SW/SE, Sec. 23 T5N, R26E, W.M.

RECEIVED

MAR 25 2019

OWRD



THE PURPOSE OF THIS MAP IS TO IDENTIFY THE LOCATION OF THE WATER RIGHT. IT IS NOT INTENDED TO PROVIDE INFORMATION RELATED TO THE LOCATION OF PROPERTY OWNERSHIP BOUNDARY LINES.

CLAIM OF BENEFICIAL USE MAP FOR TRANSFER T-12220
TOWNSHIP 5 NORTH, RANGE 26 EAST, WILLAMETTE MERIDIAN
West Extension Irrigation District - Morrow County
AUTHORIZED PLACE OF USE

Date: Jan 16, 2018

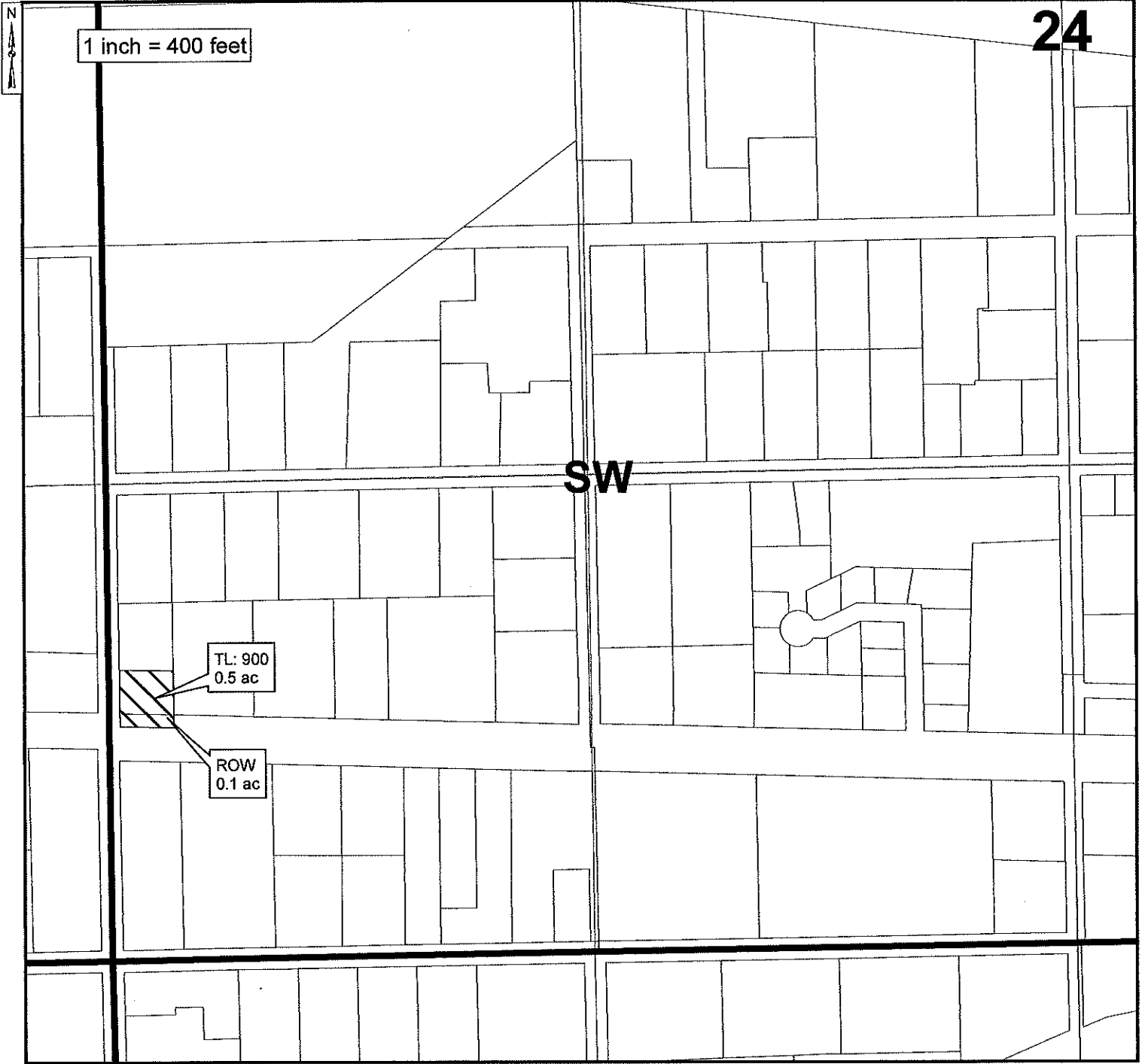

Authorized Place of Use C.87799

0.6 acres in SW/SW, Sec. 24 T5N, R26E, W.M.

RECEIVED

MAR 25 2019

OWRD



J-U-B ENGINEERS, INC.



WEST EXTENSION IRRIGATION DISTRICT

THE PURPOSE OF THIS MAP IS TO IDENTIFY THE LOCATION OF THE WATER RIGHT. IT IS NOT INTENDED TO PROVIDE INFORMATION RELATED TO THE LOCATION OF PROPERTY OWNERSHIP BOUNDARY LINES.

CLAIM OF BENEFICIAL USE MAP FOR TRANSFER T-12220
 TOWNSHIP 5 NORTH, RANGE 26 EAST, WILLAMETTE MERIDIAN
 West Extension Irrigation District - Morrow County
 AUTHORIZED PLACE OF USE

Date: Jan 12, 2018

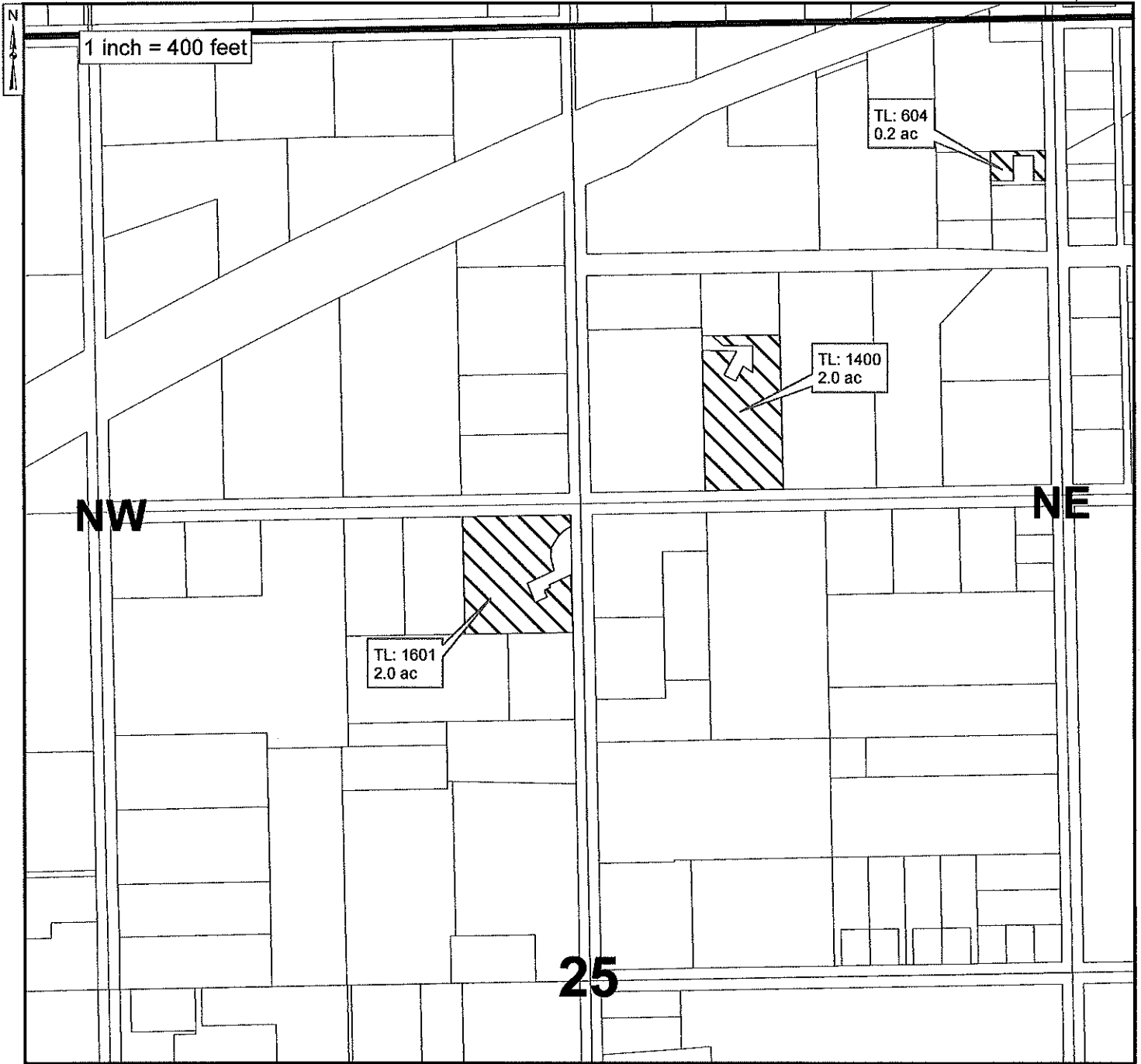

Authorized Place of Use C.87799

2.2 acres in NW/NE, Sec. 25 T5N, R26E, W.M.
 2.0 acres in SE/NW, Sec. 25 T5N, R26E, W.M.

RECEIVED

MAR 25 2019

OWRD



THE PURPOSE OF THIS MAP IS TO IDENTIFY THE LOCATION OF THE WATER RIGHT. IT IS NOT INTENDED TO PROVIDE INFORMATION RELATED TO THE LOCATION OF PROPERTY OWNERSHIP BOUNDARY LINES.

CLAIM OF BENEFICIAL USE MAP FOR TRANSFER T-12220
TOWNSHIP 4 NORTH, RANGE 25 EAST, WILLAMETTE MERIDIAN
West Extension Irrigation District - Morrow County
AUTHORIZED PLACE OF USE

Date: Mar 21, 2019

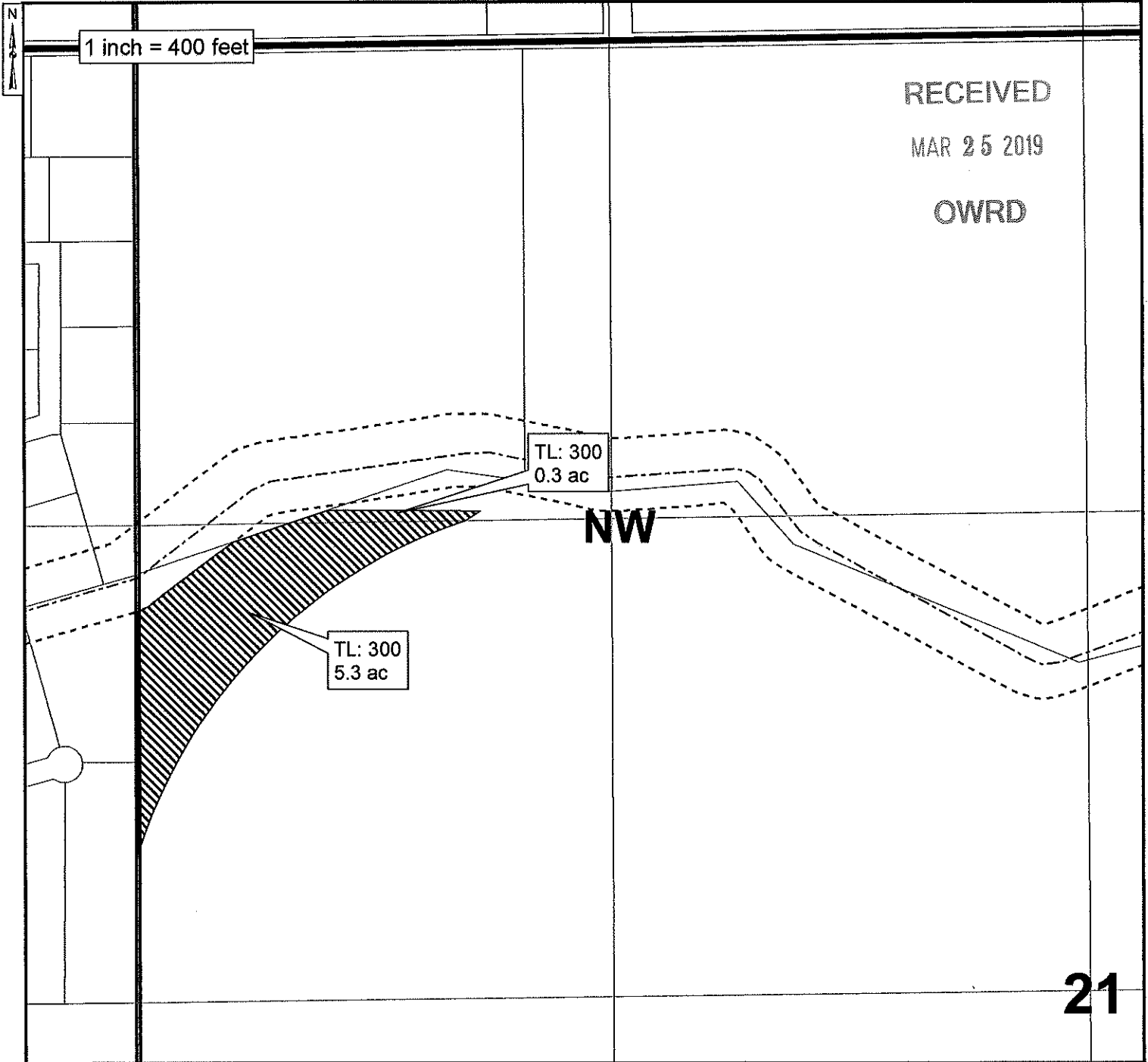

 Authorized Place of Use C.79928/C.79929

0.3 acres in NW/NW, Sec. 21 T4N, R25E, W.M.
5.3 acres in SW/NW, Sec. 21 T4N, R25E, W.M.



J-U-B ENGINEERS, INC.



WEST EXTENSION IRRIGATION DISTRICT

THE PURPOSE OF THIS MAP IS TO IDENTIFY THE LOCATION OF THE WATER RIGHT. IT IS NOT INTENDED TO PROVIDE INFORMATION RELATED TO THE LOCATION OF PROPERTY OWNERSHIP BOUNDARY LINES.