

Cert. 88839 Temporary Transfer

T4S, R2W

RECEIVED
SEP 27 2019
 NWSW
OWRD

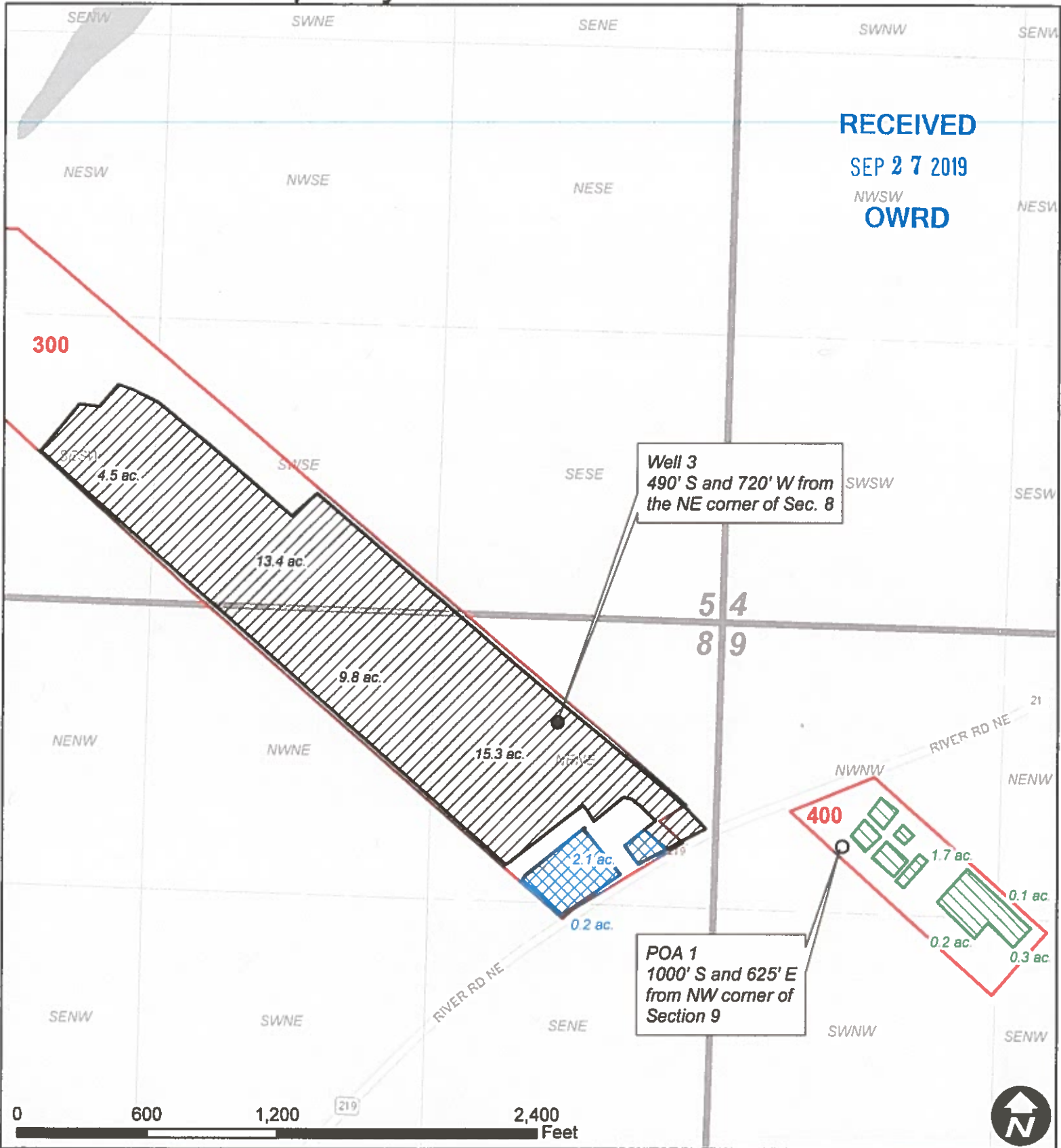

- Cert. 88839 FROM
- Cert. 88839 TO
- Cert. 88839 NO CHANGE

WILL MCGILL SURVEYING, LLC
 | 15333 Pletzer Rd. SE, Turner, OR 97392
 | 503-510-3026. willmcgill.surveying@gmail.com

13262



© 2018 Google

Google Earth

Imagery Date: 5/8/2019 lat: 45.250796° lon: -122.965328° elev: 177 ft eye alt: 9923 ft

OWRD

SEP 27 2019

29281 RECEIVED

13262



RECEIVED
2931
SEP 27 2019
OWRD