

CLAIM OF BENEFICIAL USE

TRANSFER T-12786

(Certificate 89373)

EAGLE POINT IRRIGATION DISTRICT

District Internal Notice # T-2017-002



MAP 1 OF 6

SECTION 11, T.36S, R.1W, W.M.

JACKSON COUNTY, OREGON

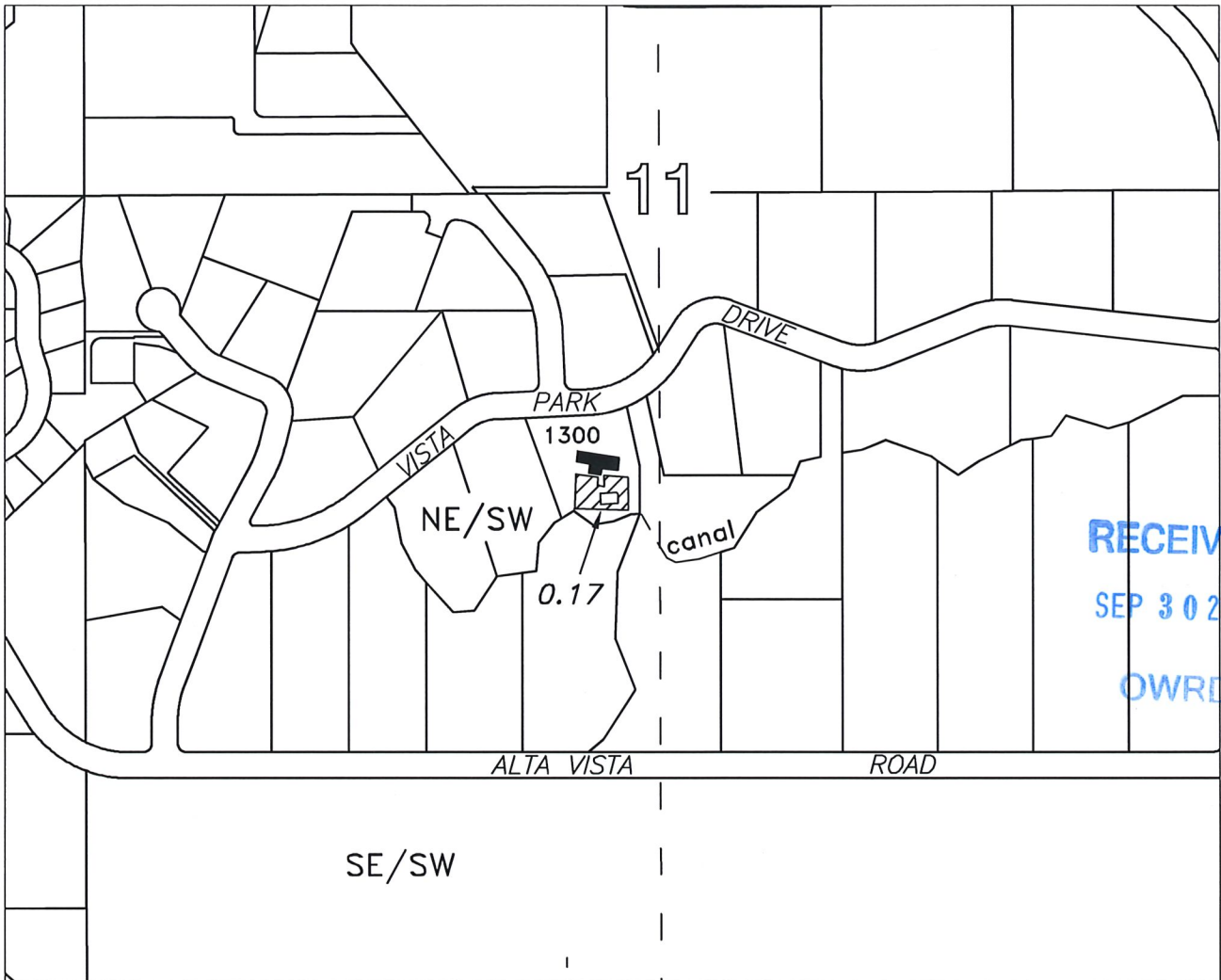
Assessor Map T-36S-R1W-11CA



<p>Water User : <i>David + Kimberly Gains</i> Mike L. & Gail A. Mitchell</p>		<p>Scale 1 inch = 400 feet</p>  <p>9/3/2019 n.e.d.</p>
<p>EAGLE POINT IRRIGATION DISTRICT 2329 BROPHY ROAD - P.O. BOX 157 EAGLE POINT, OR 97524 PHONE 541-826-3411 - FAX 541-826-8738</p> <p>This map is not intended to provide legal dimensions or locations of property ownership lines</p>		

CLAIM OF BENEFICIAL USE

TRANSFER T-12786

(Certificate 89373)

EAGLE POINT IRRIGATION DISTRICT

District Internal Notice # T-2017-002

MAP 2 OF 6

SECTION 36, T.35S, R.1W, W.M.

JACKSON COUNTY, OREGON

Assessor Map T-35S-R1W-36

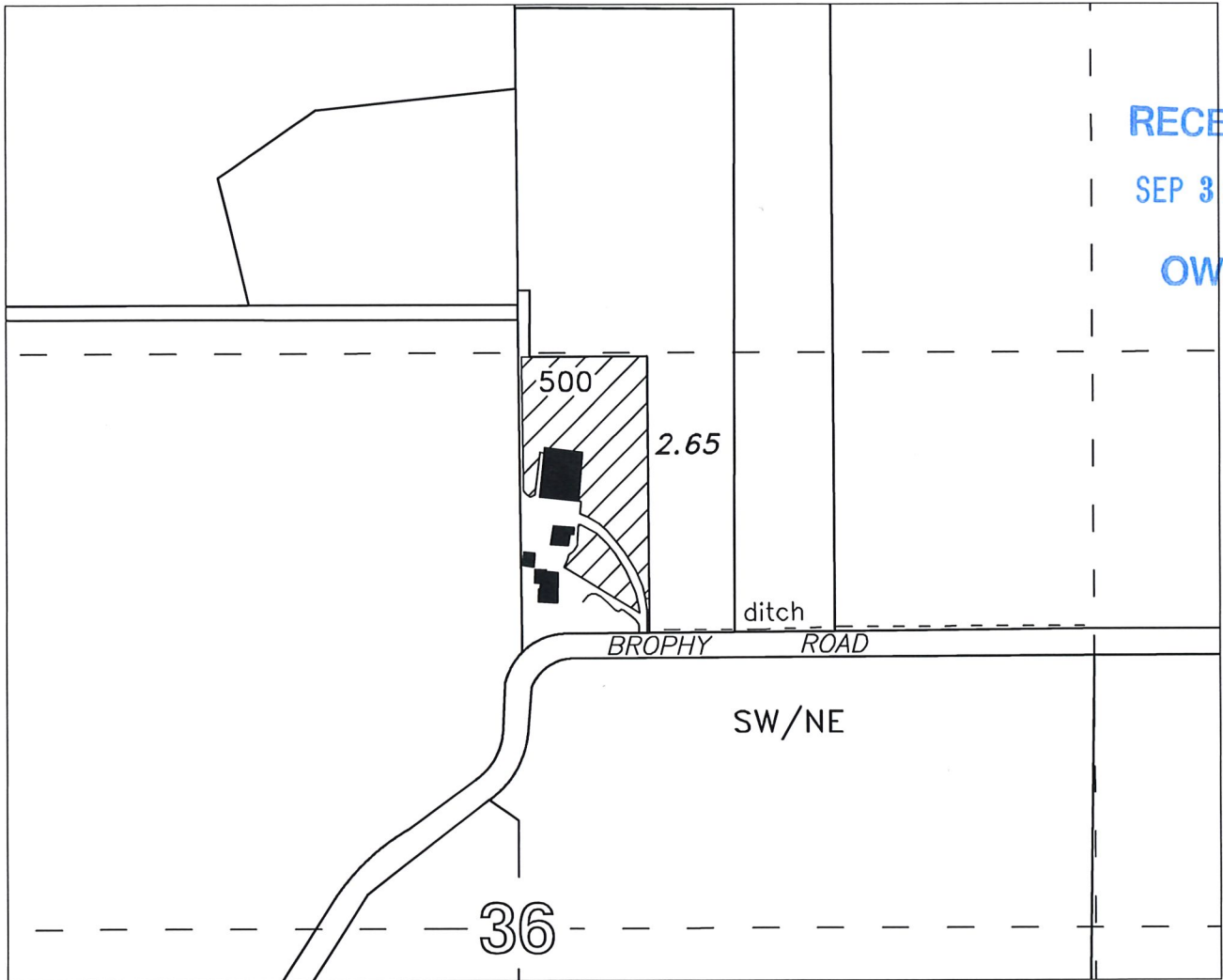

Water User:
Michael C. & Rhonda S. Hussey

EAGLE POINT IRRIGATION DISTRICT
2329 BROPHY ROAD - P.O. BOX 157
EAGLE POINT, OR 97524
PHONE 541-826-3411 - FAX 541-826-8738

This map is not intended to provide legal dimensions or locations of property ownership lines

 2.65 Acres
TL-500

Scale
1 inch = 400 feet



9/3/2019 n.e.d.

CLAIM OF BENEFICIAL USE

TRANSFER T-12786

(Certificate 89373)

EAGLE POINT IRRIGATION DISTRICT

District Internal Notice # T-2017-002

MAP 3 OF 6



SECTION 12, T.36S, R.1W, W.M.

JACKSON COUNTY, OREGON

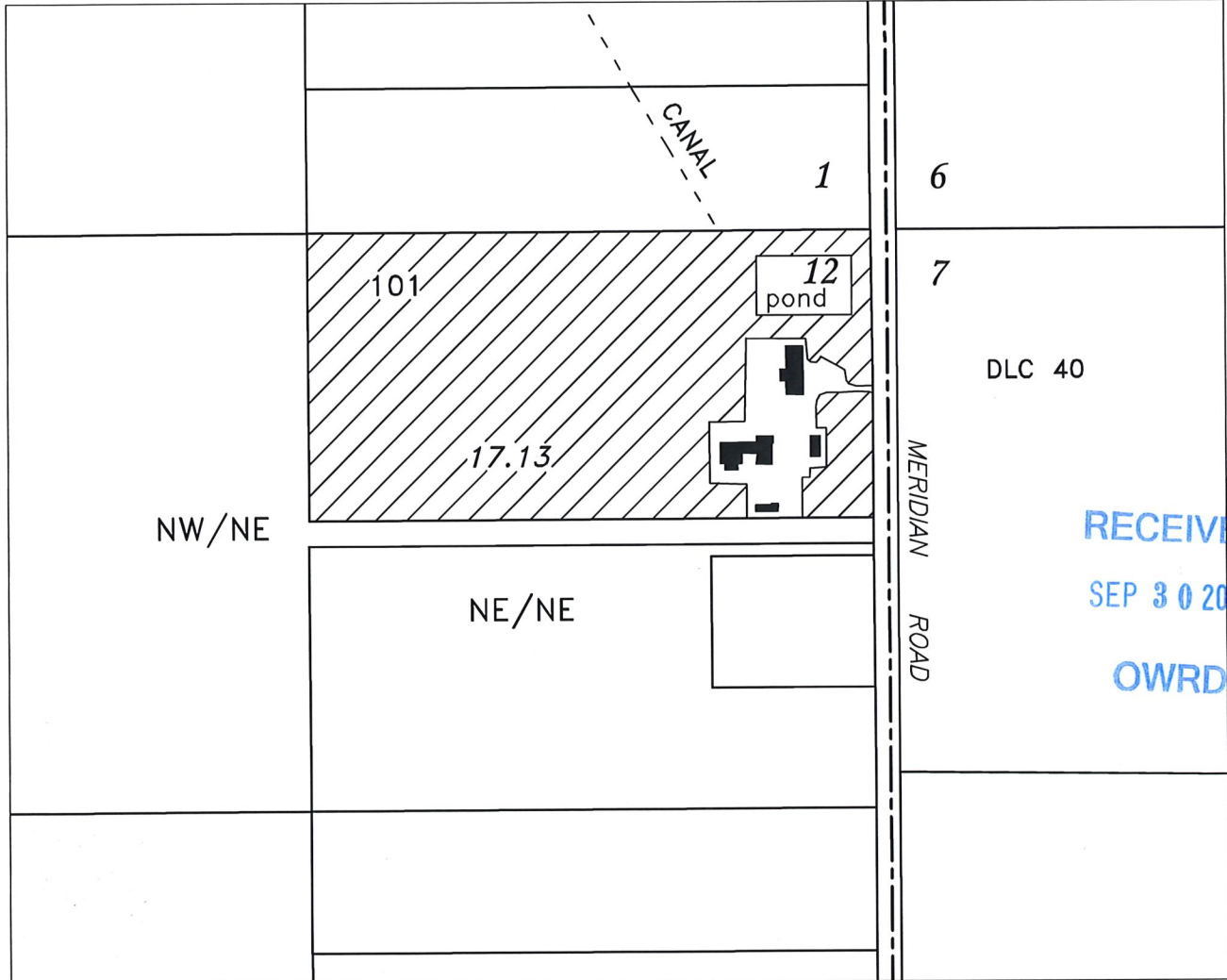
Assessor Map T-36S-R1W-11



RECEIVED
SEP 30 2019
OWRD

<p>Water User: Martin L., Jr., & Dana L. Daniels</p>	 <p>17.13 Acres TL-101</p>	<p>Scale 1 inch = 400 feet</p>  <p>9-3/2019 n.e.d.</p>
<p>EAGLE POINT IRRIGATION DISTRICT 2329 BROPHY ROAD - P.O. BOX 157 EAGLE POINT, OR 97524 PHONE 541-826-3411 - FAX 541-826-8738</p>		
<p>This map is not intended to provide legal dimensions or locations of property ownership lines</p>		

CLAIM OF BENEFICIAL USE

TRANSFER T-12786

(Certificate 89373)

EAGLE POINT IRRIGATION DISTRICT

District Internal Notice # T-2017-002



MAP 4 OF 6

SECTION 11, T.36S, R.1W, W.M.

JACKSON COUNTY, OREGON

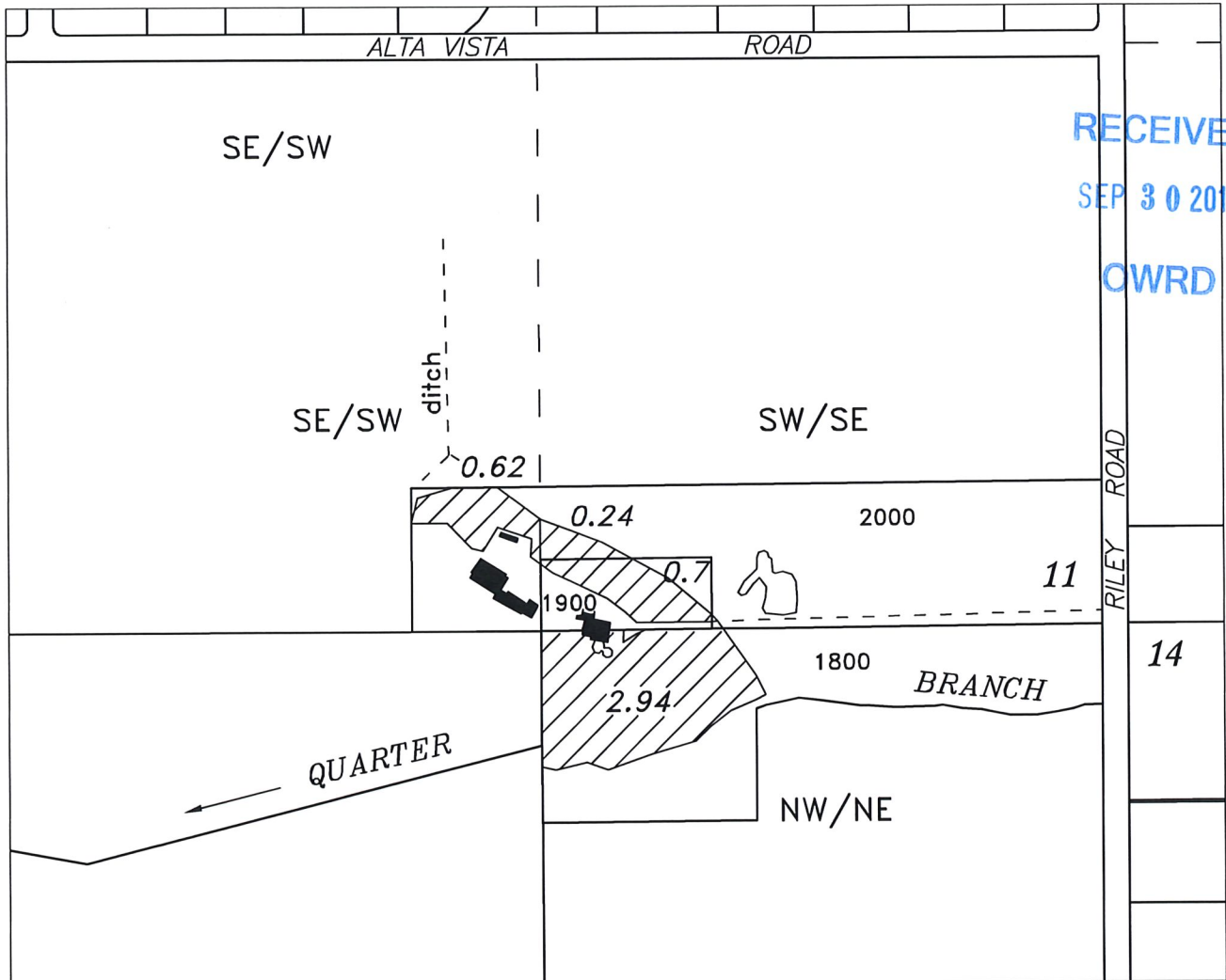
Assessor Map T36S-R1W-11



<p>Water User: Richard D. Pini</p>	 <p>4.5 Acres TL-1900</p>	<p>Scale 1 inch = 400 feet</p>  <p>9/3/2019 n.e.d.</p>
<p>EAGLE POINT IRRIGATION DISTRICT 2329 BROPHY ROAD - P.O. BOX 157 EAGLE POINT, OR 97524 PHONE 541-826-3411 - FAX 541-826-8738</p>		
<p>This map is not intended to provide legal dimensions or locations of property ownership lines</p>		

CLAIM OF BENEFICIAL USE

TRANSFER T-12786

(Certificate 89373)

EAGLE POINT IRRIGATION DISTRICT

District Internal Notice # T-2017-002

MAP 5 OF 6

SECTION 6, T.36S, R.1E, W.M.

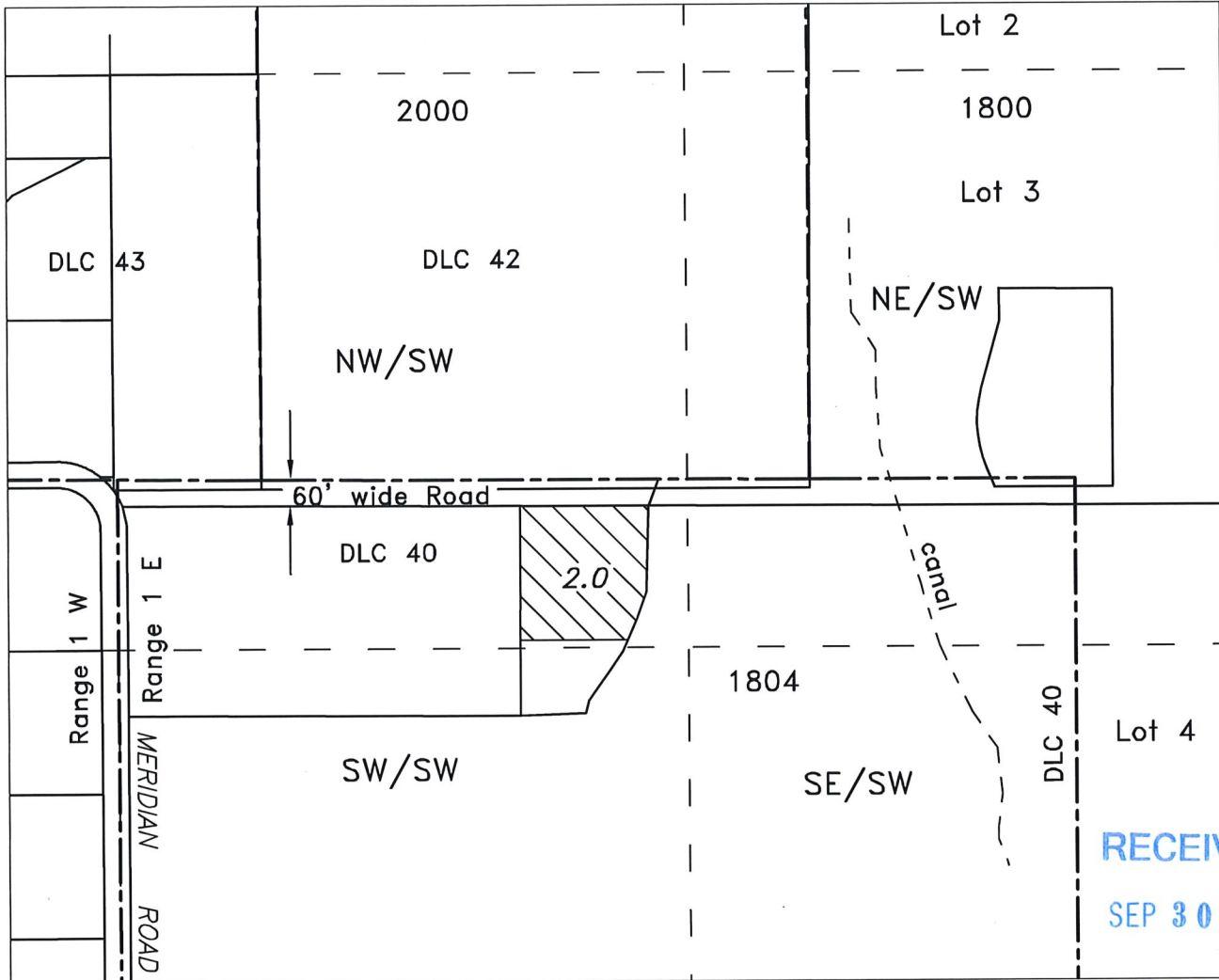

JACKSON COUNTY, OREGON

Assessor Map T-36S-R1E



RECEIVED
SEP 30 2019

OWRD

<p>Water User : John M. & Kathleen Q. Bowles Trust</p>		<p>Scale 1 inch = 400 feet</p>  <p>9/3/2019 n.e.d.</p>
<p>EAGLE POINT IRRIGATION DISTRICT 2329 BROPHY ROAD - P.O. BOX 157 EAGLE POINT, OR 97524 PHONE 541-826-3411 - FAX 541-826-8738</p>		
<p>This map is not intended to provide legal dimensions or locations of property ownership lines</p>		

CLAIM OF BENEFICIAL USE

TRANSFER T-12786

(Certificate 89373)

EAGLE POINT IRRIGATION DISTRICT

District Internal Notice # T-2017-003

SECTION 6, T.36S, R.1E, W.M.

JACKSON COUNTY, OREGON

Assessor Map T-36S-R1E

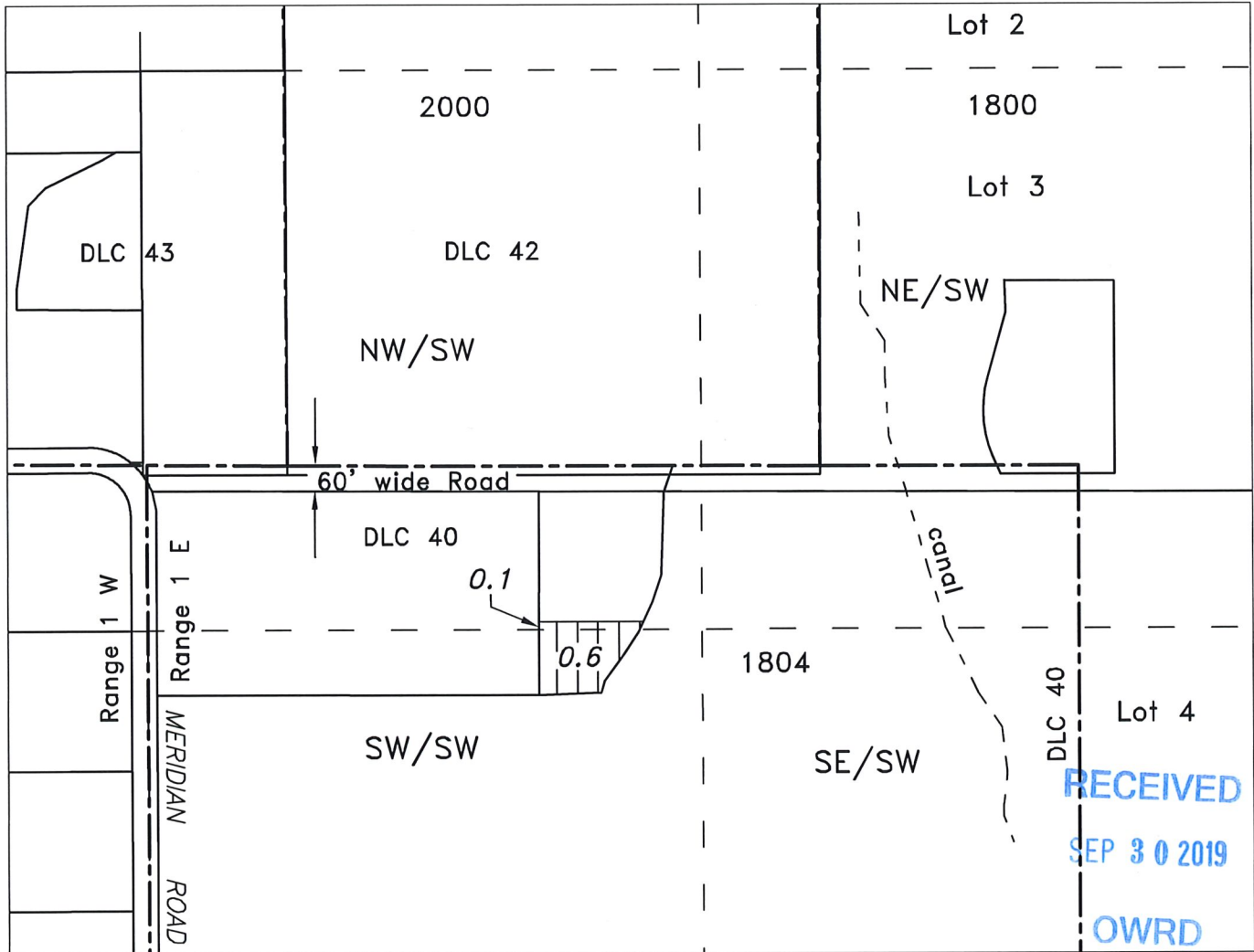

Water User :
John M. & Kathleen Q. Bowles Trust

EAGLE POINT IRRIGATION DISTRICT
2329 BROPHY ROAD - P.O. BOX 157
EAGLE POINT, OR 97524
PHONE 541-826-3411 - FAX 541-826-8738

This map is not intended to provide legal dimensions or locations of property ownership lines



0.7 Acres
TL-1804

Scale
1 inch = 400 feet



9/2/2019 n.e.d.

CLAIM OF BENEFICIAL USE

TRANSFER T-12786

(Certificate 89373)

EAGLE POINT IRRIGATION DISTRICT

District Internal Notice T-2017-002

MAP 6 OF 6

SECTION 30 & 31, T.35S, R.1E, W.M.
JACKSON COUNTY, OREGON

Assessor Map T-35S-R1E-30
Assessor Map T-35S-R1E-31

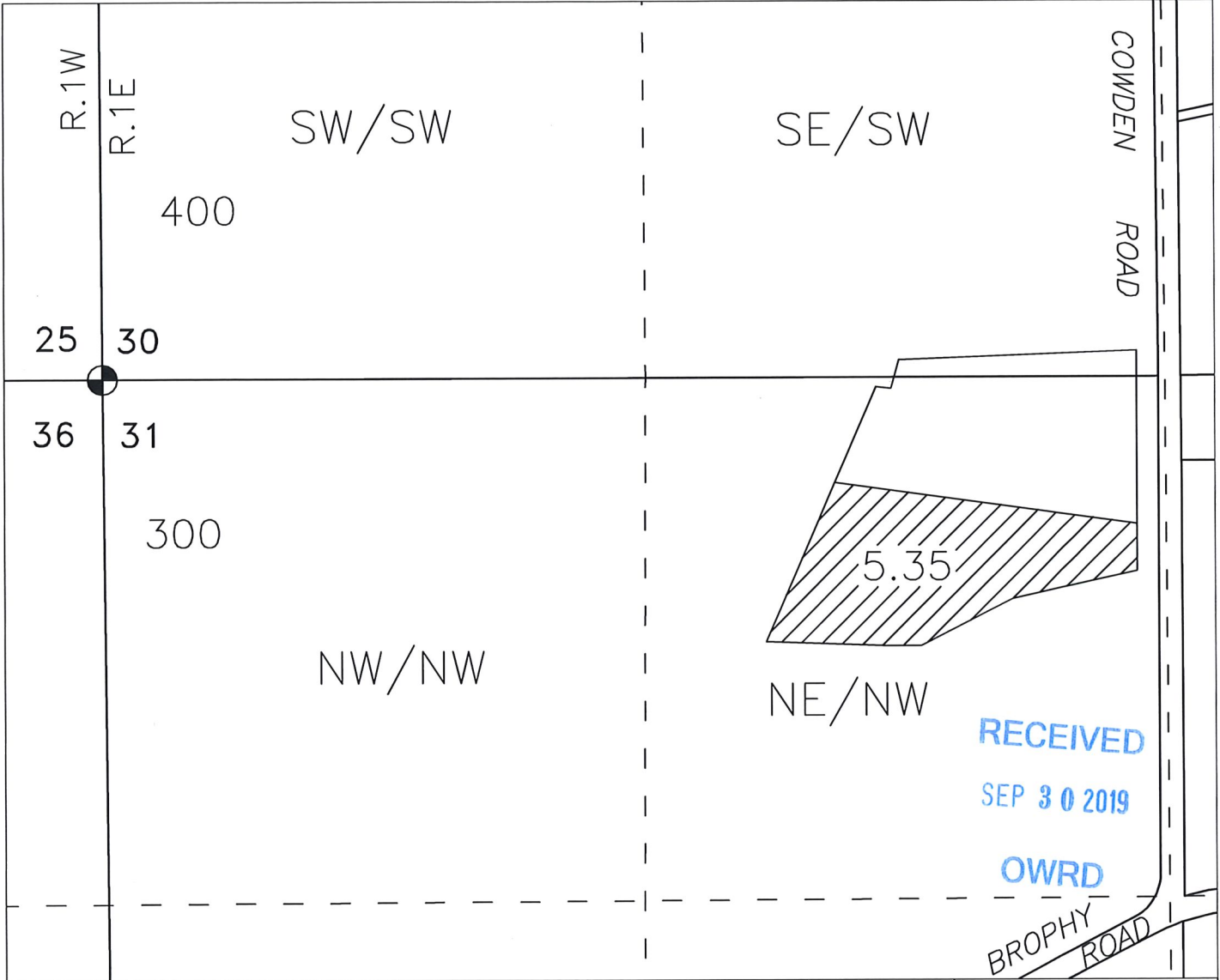

RECEIVED
SEP 30 2019
OWRD

Water User = Snowy Butte Ranch Holdings, LLC
(St. Laurent)

EAGLE POINT IRRIGATION DISTRICT
2329 BROPHY ROAD - P.O. BOX 157
EAGLE POINT, OR 97524
PHONE 541-826-3411 - FAX 541-826-8738

This map is not intended to provide legal dimensions or locations of property ownership lines

5.35 Acres
TL-300

A legend box containing a hatched square and the text '5.35 Acres TL-300'.

Scale
1 inch = 400 feet

A scale bar showing 1 inch = 400 feet and a north arrow pointing upwards.

9/3/2019-n.e.d.

CLAIM OF BENEFICIAL USE

TRANSFER T-12786

(Certificate 89373)

EAGLE POINT IRRIGATION DISTRICT

SECTIONS 29, 30 & 31, T.35S, R.1E, W.M.

District Internal Notice
T-2017-004

JACKSON COUNTY, OREGON

Certificate 89373

Assessor Map T-35S-R1E-30
Assessor Map T-35S-R1E-31

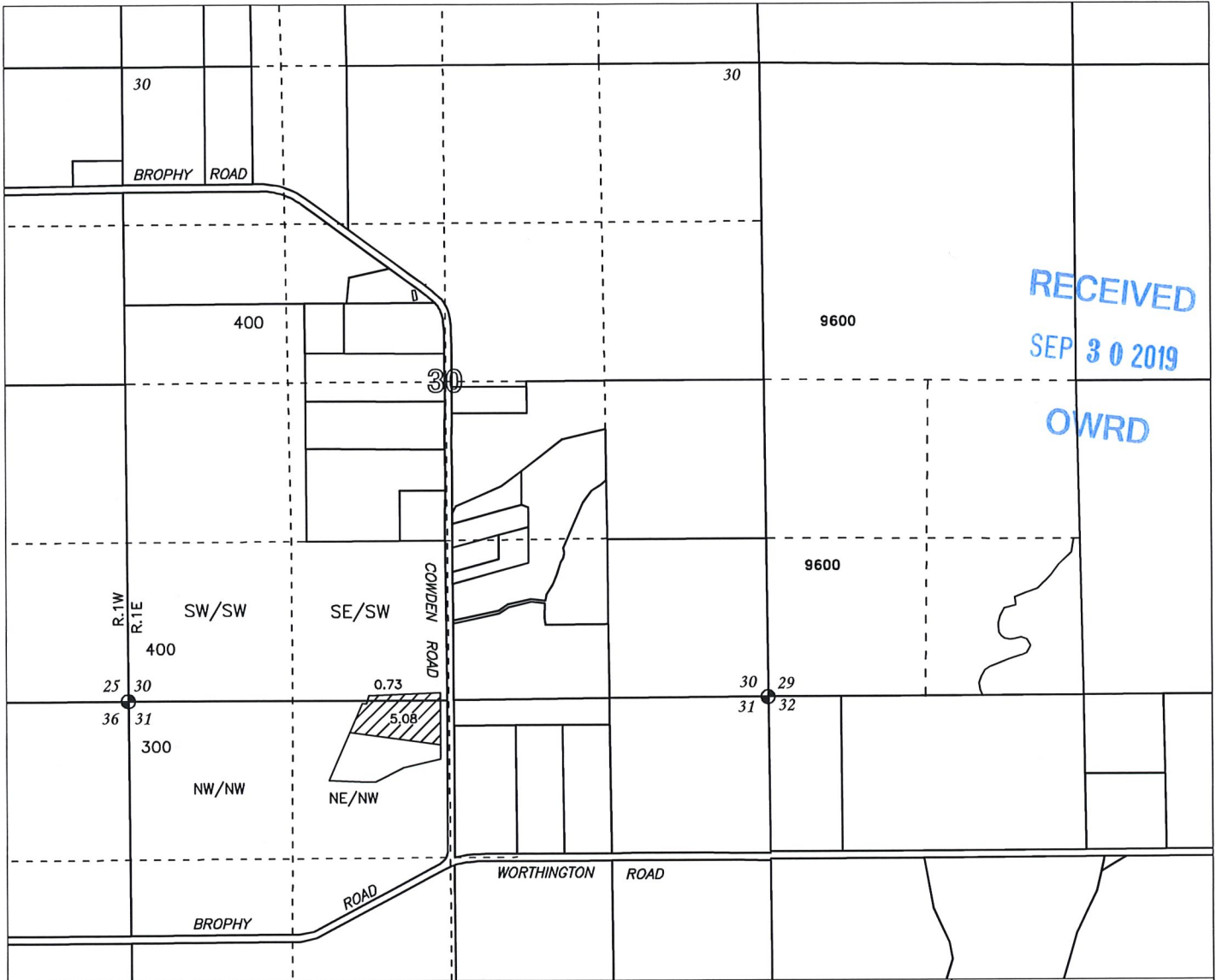

RECEIVED
SEP 30 2019
OWRD

Water User = Snowy Butte Ranch Holdings, LLC
(St. Laurent)

EAGLE POINT IRRIGATION DISTRICT
2329 BROPHY ROAD - P.O. BOX 157
EAGLE POINT, OR 97524
PHONE 541-826-3411 - FAX 541-826-8738

This map is not intended to provide legal
dimensions or locations of property ownership lines

 5.81 Acres
TL-300 & 400

Scale
1 inch = 1320 feet

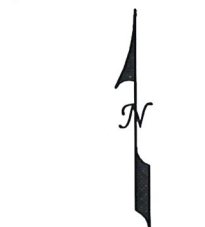

9/3/2019-n.e.d.

SECTION 30, 31, T.35S, R.1E, W.M.

JACKSON COUNTY, OREGON

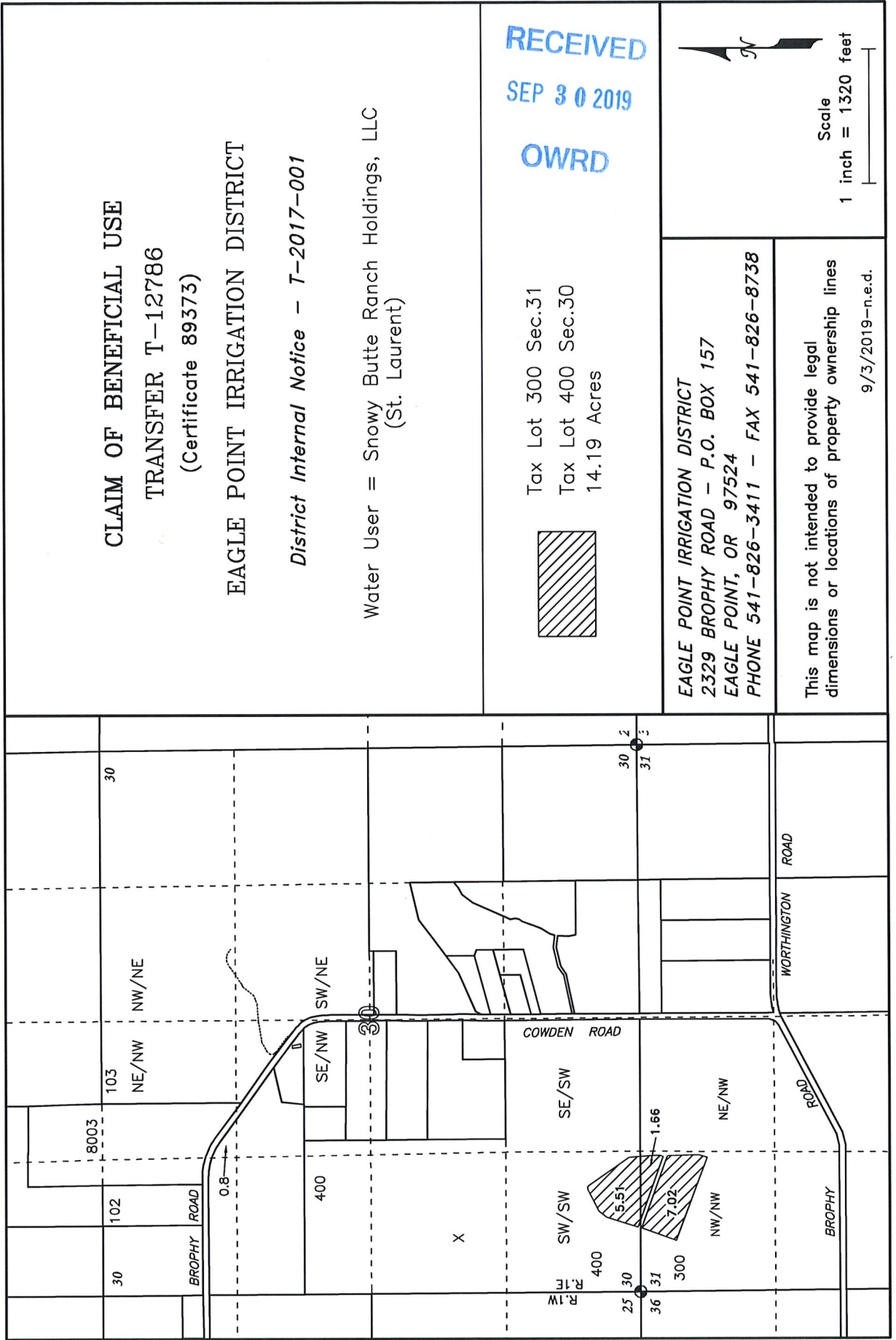

CLAIM OF BENEFICIAL USE
TRANSFER T-12786
(Certificate 89373)

EAGLE POINT IRRIGATION DISTRICT

District Internal Notice - T-2017-001

Water User = Snowy Butte Ranch Holdings, LLC
(St. Laurent)

RECEIVED
SEP 30 2019
OWRD

Tax Lot 300 Sec.31
Tax Lot 400 Sec.30
14.19 Acres



EAGLE POINT IRRIGATION DISTRICT
2329 BROPHY ROAD - P.O. BOX 157
EAGLE POINT, OR 97524
PHONE 541-826-3411 - FAX 541-826-8738



Scale
1 inch = 1320 feet

This map is not intended to provide legal dimensions or locations of property ownership lines
9/3/2019-n.e.d.