

T.5S. R.4W. Sec. 6, 7, & 8, W.M.

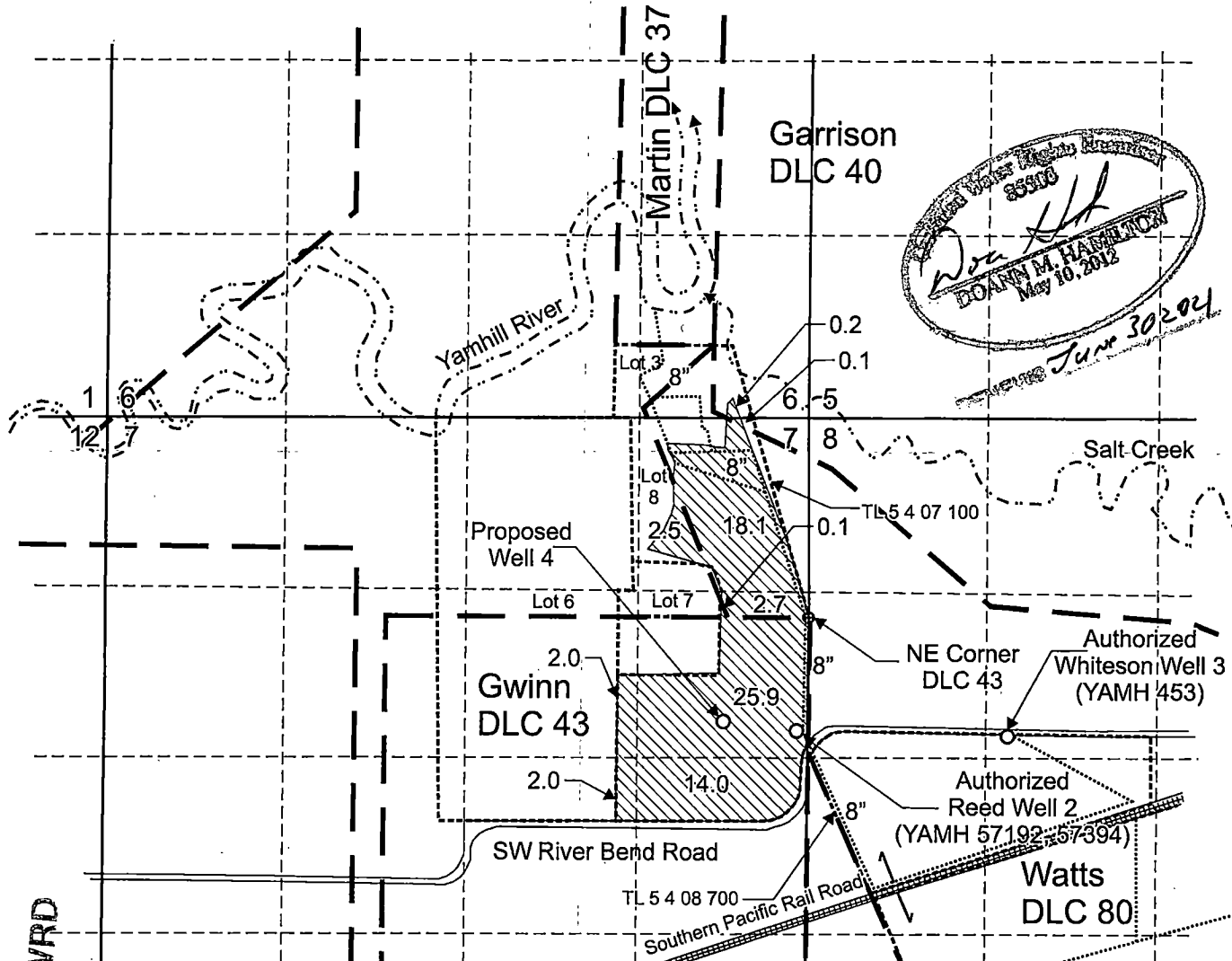

RECEIVED

OCT 08 2019

OWRD

Authorized Reed Well 2 (YAMH 57192, 57394) is located 2,400 feet south and 85 feet west from the NE corner, Section 7.
 Authorized Whiteson Well 3 (YAMH 453) is located 890 feet south and 1,520 feet east from the NE corner, DLC 43.
 Proposed Well 4 is located 2,325 feet south and 650 feet west from the NE corner, Section 7.

Area (67.6 acres) to be covered under nursery operations.

----- Tax lot boundary - - - - - Donation Land Claim boundary ——— Water main line

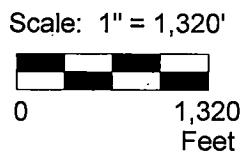

This map was prepared for the purpose of identifying the location of a water right only and is not intended to provide legal dimensions or location of property ownership lines.

Permit Amendment Application Map
 Application G-18329, Permit G-17998

Pacific Hydro-Geology Inc.

Robinson Farm LLC
 T.5S. R.4W. Sec. 6, 7, & 8, W.M.

09/2019

13267

RobinsonG-18329PAMap.cdr