

T03N R28E, WM
UMATILLA COUNTY, OREGON

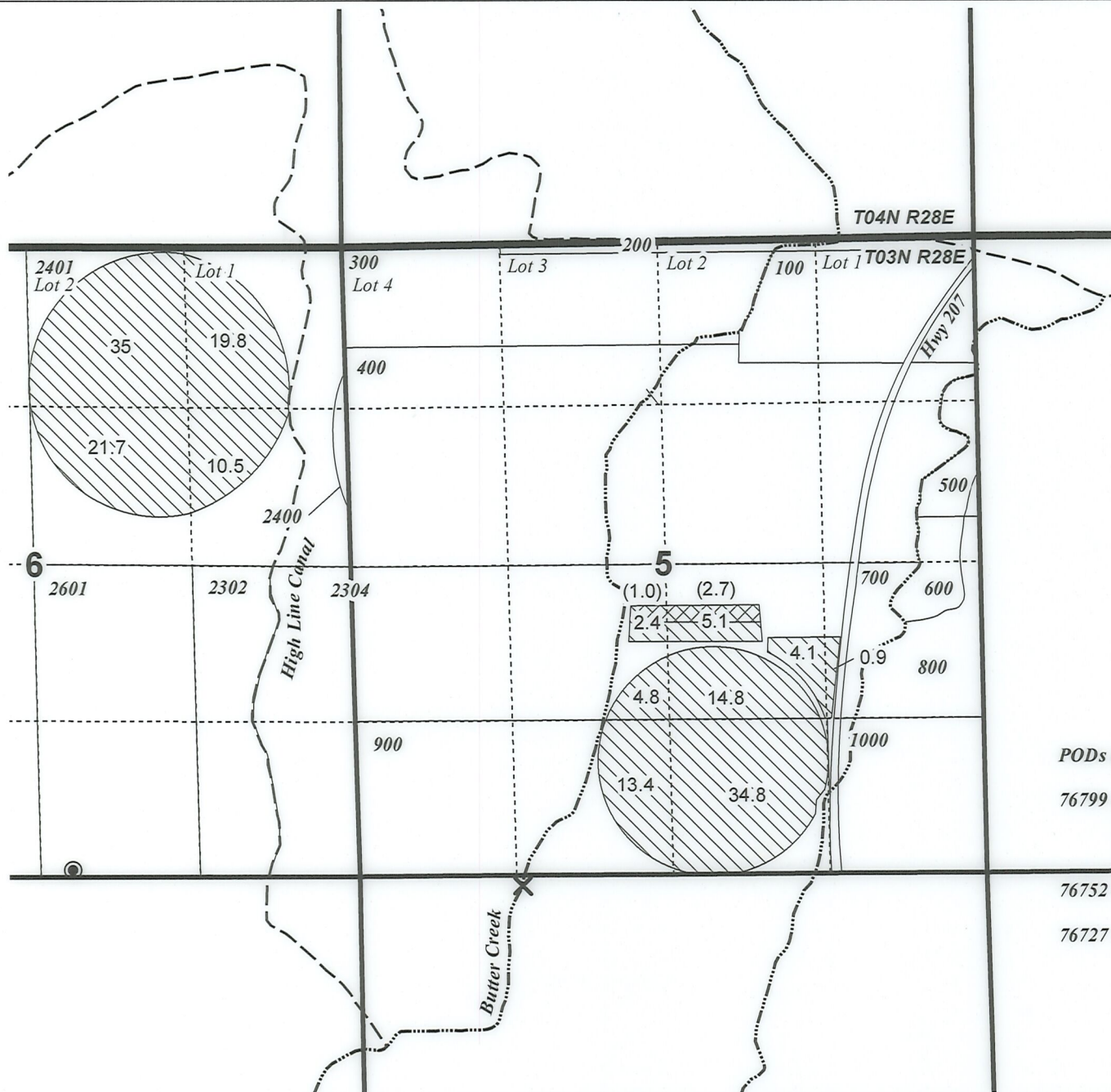

0 1,320
 Feet
 1" = 1,320'



- C-76727 (IS) & C-76752 (IS)
- C-76799 IR
- Well #2
- C-76737 (POD 1) / C-76752 (POD 1)
- Quarter Quarter
- Section
- Township

RECEIVED

OCT 21 2019

OWRD

PODs & POAs by Certificate:

76799 - POD 2, McKay Dam NWSE S34, T2N R32E WM
 POD 1, Westland Canal: N 76°45'56" E 2913.19' of
 W 1/4 COR S21, T3N R29E

76752 - POD 1, N 81°25' W, 1,388' to SW COR S5

76727 - POA Well #2, 80' N, 350' E of S1/4 COR S6



CLAIM OF BENEFICIAL USE MAP
Westland Irrigation District - ELH, LLC

T-12662 (C-76715, C-76799, C-79439,
 C-76727, C-76737, & C-76752)

NOTE: THIS MAP IS NOT INTENDED TO
 PROVIDE LEGAL DIMENSIONS OR LOCATIONS
 OF PROPERTY OWNERSHIP LINES.

Date: 8/31/2019









WATER RIGHT SERVICES, LLC

PO BOX 1830, BEND, OR 97709
 CCB# 197121 www.oregonwater.us
 541-389-2837 JOHNSHORT@USA.COM

T03N R28E, WM
UMATILLA COUNTY, OREGON



0 1,320
 Feet
 1" = 1,320'

-  C-76715 IL & C-79439 (IS)
-  C-76737 (IS) & LV
-  C-76727 (IS) & C-76752 (IS)
-  Well #2
-  C-76737 (POD 1) / C-76752 (POD 1)
-  Quarter Quarter
-  Section
-  Township

PODs & POAs by Certificate:

76715 - POD 1, N 76°45' 56" E 2913.19' of W 1/4 COR S21, T3N R29E

79439 - POD 1, McKay Dam NWSE S34, T2N R32E WM
 POD 2, Westland Canal: N 76°45' 56" E 2913.19' of
 W 1/4 COR S21, T3N R29E

76752 - POD 1, N 81°25' W, 1,388' to SW COR S5

76727 - POA Well #2, 80' N, 350' E of S1/4 COR S6

76737 - POD 1, 80' S, 1400' E of NW COR S8

RECEIVED
 OCT 21 2019



OWRD

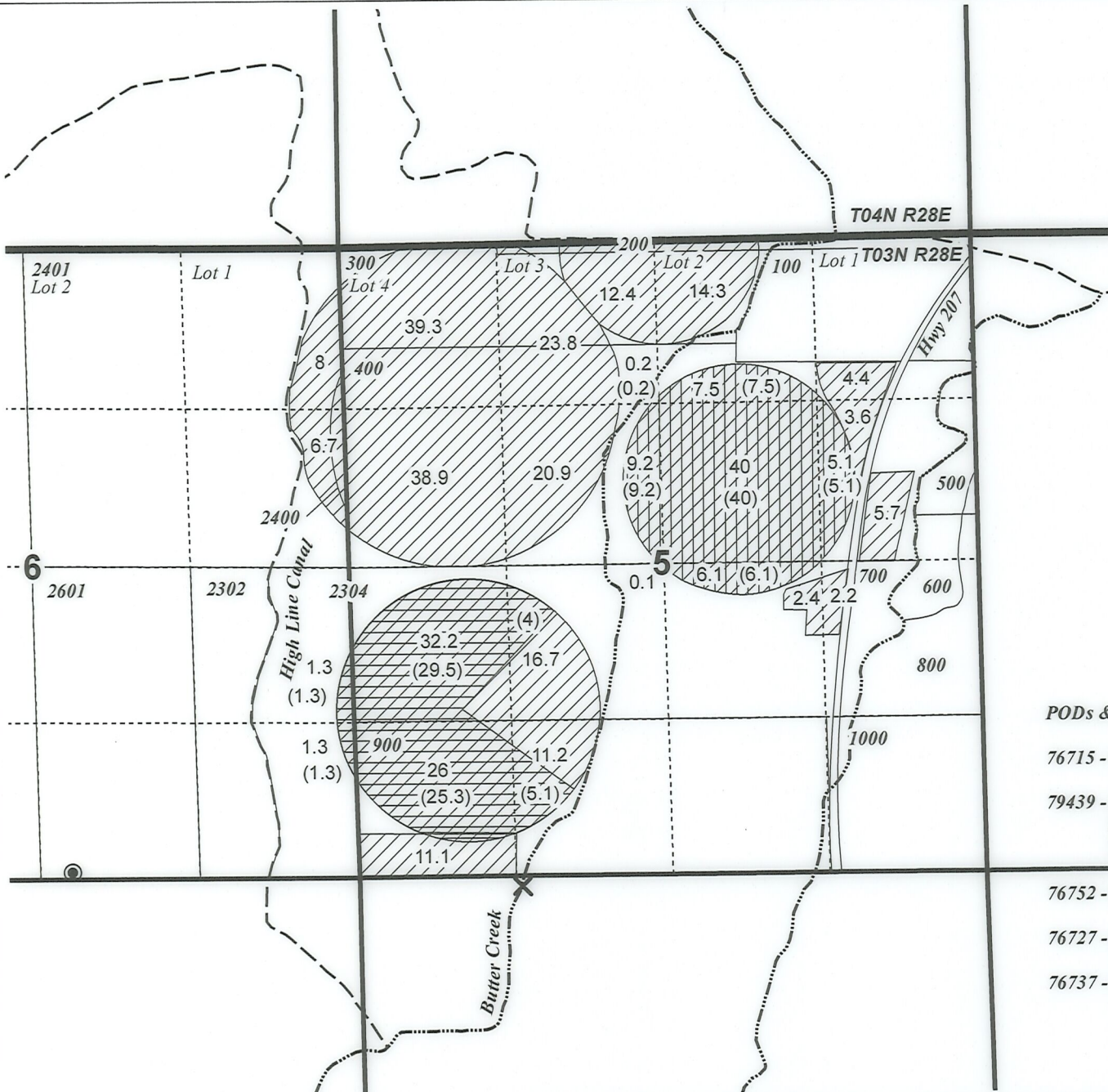

CLAIM OF BENEFICIAL USE MAP
Westland Irrigation District - ELH, LLC

T-12662 (C-76715, C-76799, C-79439,
 C-76727, C-76737, & C-76752)

NOTE: THIS MAP IS NOT INTENDED TO
 PROVIDE LEGAL DIMENSIONS OR LOCATIONS
 OF PROPERTY OWNERSHIP LINES.

Date: 8/31/2019

WATER RIGHT SERVICES, LLC

PO BOX 1830, BEND, OR 97709

CCB# 197121 www.oregonwater.us

541-389-2837 JOHNSHORT@USA.COM