

LEGEND

- ⊙ Authorized Point of Appropriation (POA)
- Proposed Point of Appropriation (POA)
- ▨ Place of Use (POU)
- Tax Lot
- Major Road
- ~ Watercourse
- Waterbody

POA LOCATION DESCRIPTION

Well 2 Located south 17 degrees 41 minutes 8 seconds, west 1,146.1 feet from NE corner, Section 16, Township 3 North, Range 29 East (W.M.)
 Well 4 Located South 22 degrees 2 minutes 29 seconds, west 1,959.6 feet from NE corner, Section 16, Township 3 North, Range 29 East (W.M.)
 Well 6A Located 2,530 feet South and 2510 feet East from the NW corner of Section 9, Township 3 North, Range 29 East (W.M.)
 Well 6B Located 2,155 feet South and 765 feet East from the NW corner of Section 9, Township 3 North, Range 29 East (W.M.)

DISCLAIMER

This map was prepared for the purpose of identifying the location of a water right only and it is not intended to provide legal dimensions or location of property ownership lines.

**Application for a Permit Amendment
in the Name of City of Echo**

Permit G-8546

Township 3 North, Range 29 East (W.M.)

RECEIVED
OCT 17 2019
OWRD

MAP NOTES
Date: October 14, 2019
Data Sources: BLM, ESRI, USGS, Umatilla Co

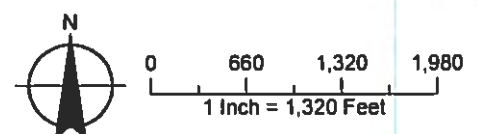

DRAWING NO 22 32951

MAP INDEX

SHEET	SHEET
BONANZA	7 & 12
BRIDGE	3 & 7
BURKLE	3 & 10
DALE	10
DUPONT	8 & 10 (1 & 2)
ESTER	12
FRONT	8
GARDEN	9
GARFIELD	4
GEROME (HWY 320)	5
GOLF COURSE ROAD	6 & 6A
HALSTEAD	12
HIESTAND	4
JANE	4
KENNEDY	11
MAIN	9
PERRY	1
PRESCOTT	2
RESERVOIR AND SUPPLY MAINS	13 & 14
SPRAGUE	9
THELSON	1 & 2
WILLOW	3

RECEIVED
OCT 17 2019
OWRD

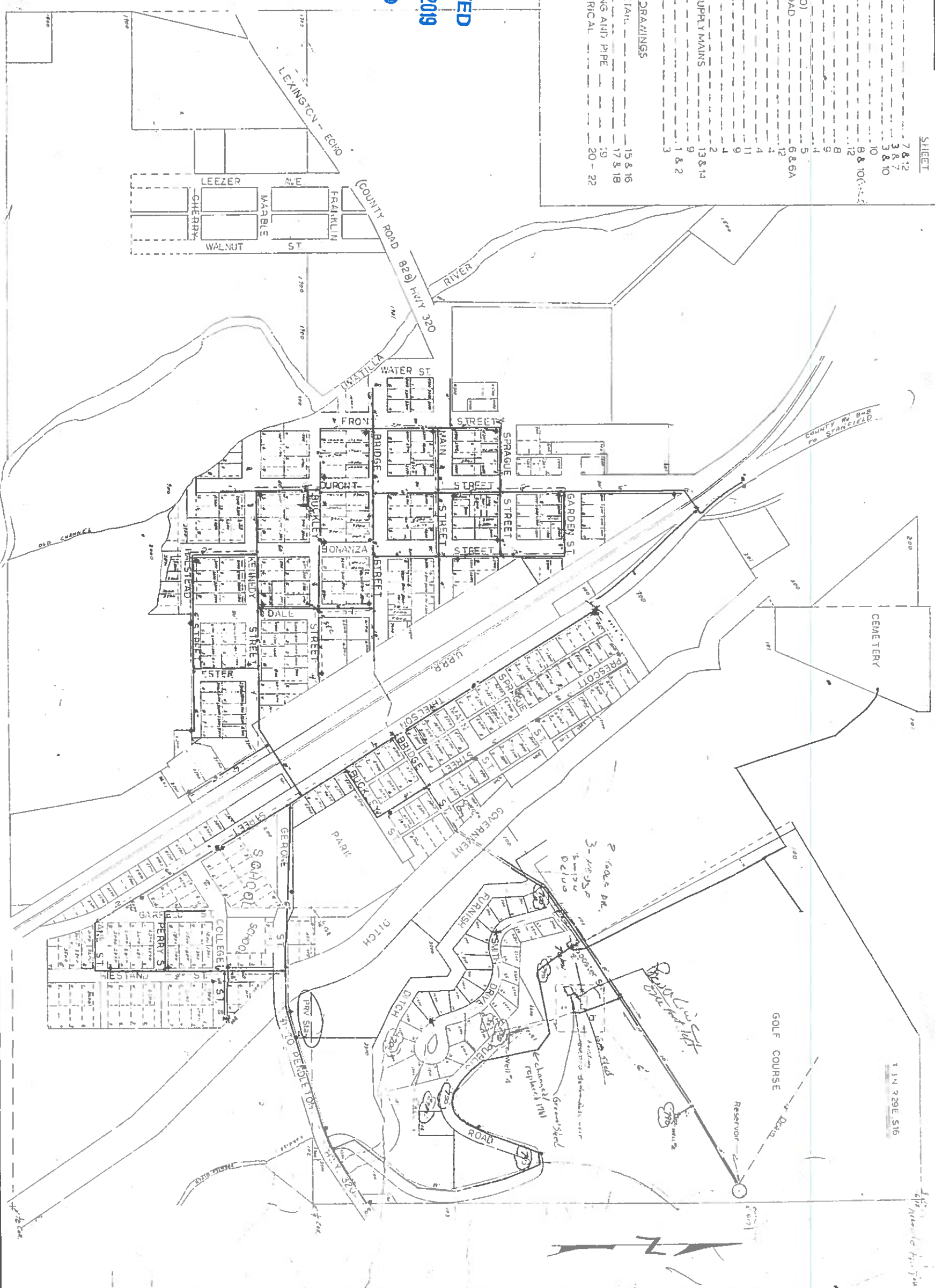

DRAWING: AS BUILT DATED 2-6-79 SHEET 1 A OF 22	TITLE: CITY OF ECHO	SCALE: 1" = 200'	WALLIUS & ASSOCIATES, INC. ENGINEERING & PLANNING	PROJECT: ECHO, OREGON WATER SYSTEM IMPROVEMENTS	WALLIUS PROJECT NO: 76-113
	REVISIONS:	DATE: NOV 1979			AGENCY PROJECT NO:

13270