

DESCHUTES COUNTY
SEC.27 T14S R13E

RECEIVED
OCT 29 2019
OWRD

SCALE - 1" = 400'



NW 1/4 OF THE NE 1/4

OWRD #: T-12701

N 1/4 COR

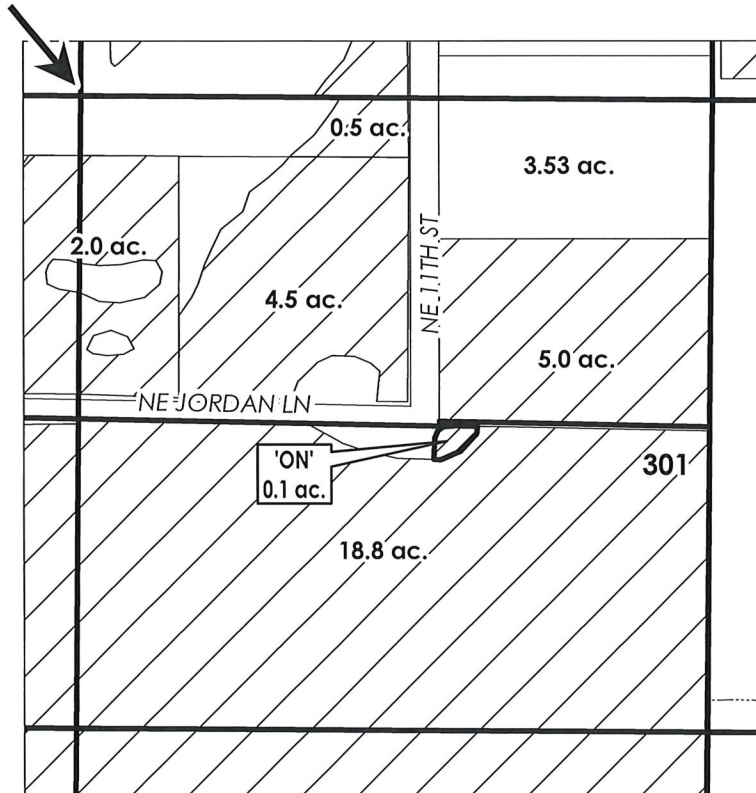

# ac.	PARCELS W/ WATER RIGHTS
	EXISTING WATER RIGHTS
	'ON' LANDS



FINAL PROOF MAP

NAME: Arnett, Gary/ Carolle

TAXLOT #: 301

0.1 ACRES

Date: 10/22/2019

Document Path: I:\GIS\TRANSFER MAPS\2019\FINAL_PROOF\141327NWNE00301.mxd

DESCHUTES COUNTY
SEC.27 T14S R13E

RECEIVED
OCT 29 2019
OWRD

SCALE - 1" = 400'



SE 1/4 OF THE NW 1/4

OWRD #: T-12701

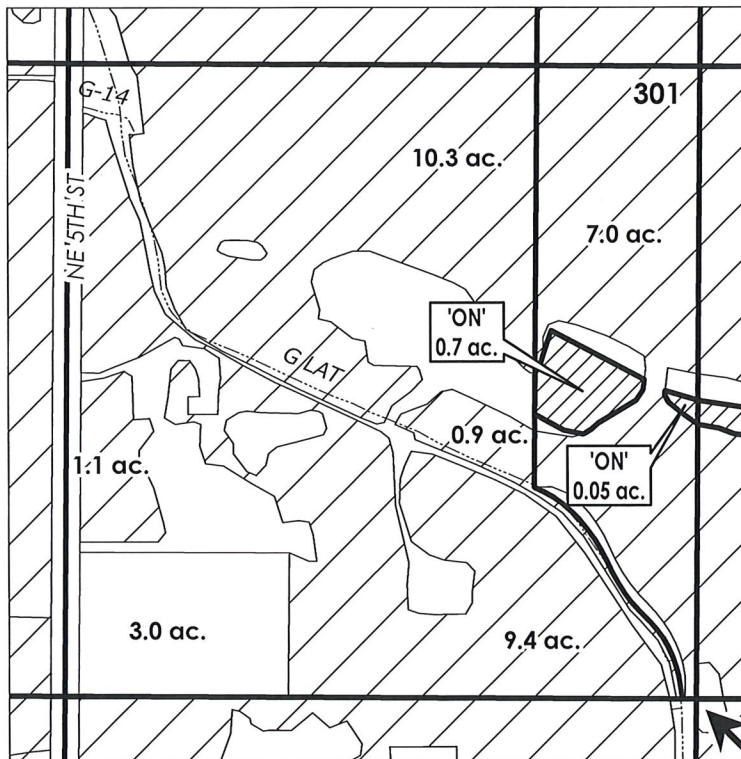

C 1/4 COR

# ac.	PARCELS W/ WATER RIGHTS
	EXISTING WATER RIGHTS
	'ON' LANDS



FINAL PROOF MAP

NAME: Arnett, Gary/ Carolle

TAXLOT #: 301

0.75 ACRES

Date: 10/22/2019

Document Path: I:\GIS\TRANSFER MAPS\2019\FINAL_PROOF\141327SENW00301.mxd

DESCHUTES COUNTY
SEC.27 T14S R13E

RECEIVED

OCT 29 2019

OWRD



SCALE - 1" = 400'

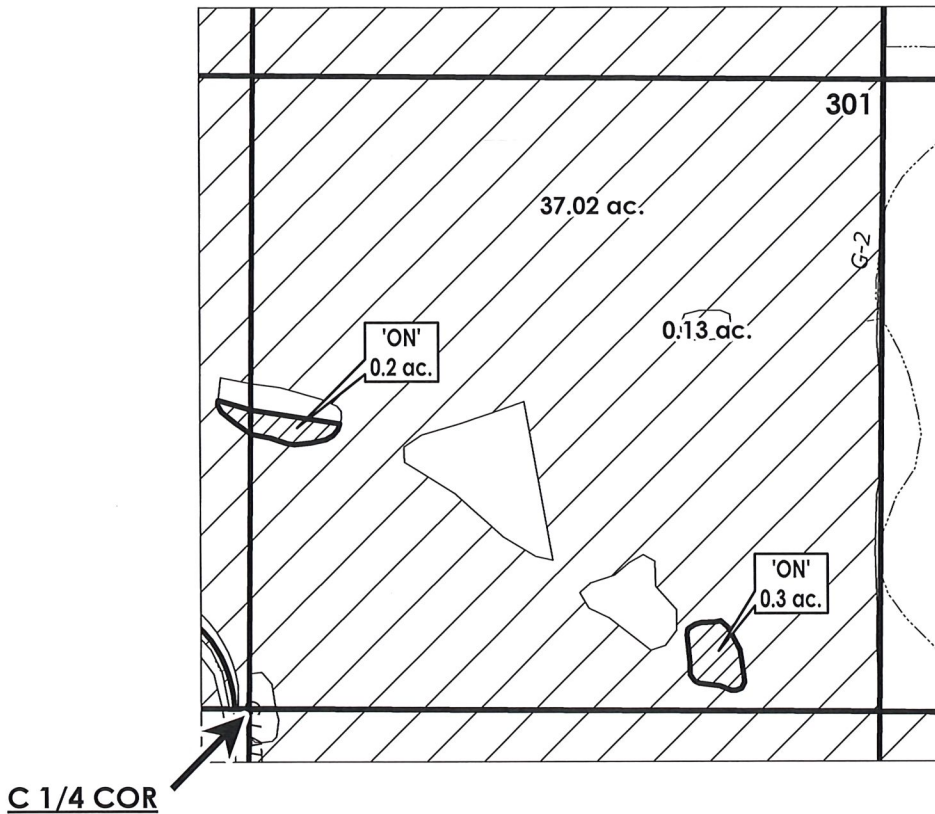

SW 1/4 OF THE NE 1/4

OWRD #: T-12701



	EXISTING WATER RIGHTS
	'ON' LANDS



FINAL PROOF MAP

NAME: Arnett, Gary/ Carolle

TAXLOT #: 301

0.5 ACRES

Date: 10/22/2019

Document Path: I:\GIS\TRANSFER MAPS\2019\FINAL_PROOF\141327SWNE00301.mxd

DESCHUTES COUNTY SEC.31 T14S R13E

RECEIVED

OCT 29 2019

OWRD

SCALE - 1" = 400'



NW 1/4 OF THE SE 1/4; NE 1/4 OF THE SE 1/4

OWRD #: T-12701

E 1/4 COR

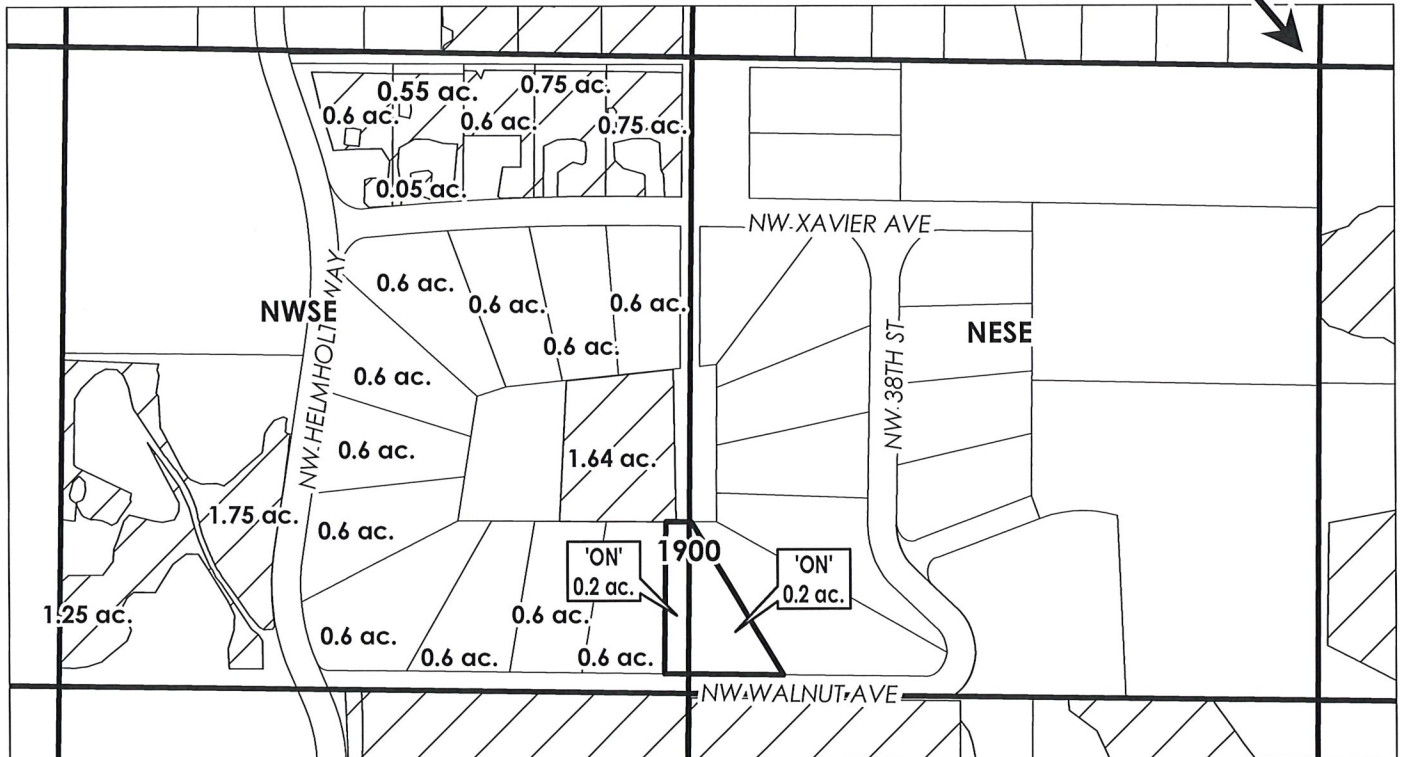

# ac.	PARCELS W/ WATER RIGHTS
	EXISTING WATER RIGHTS
# ac.	'ON' LAND PARCELS



FINAL PROOF MAP

NAME: Wolfe, Benjamin/ Valerie

TAXLOT #: 1900

0.4 ACRES

Date: 10/22/2019

Document Path: I:\GIS\TRANSFER MAPS\2019\FINAL_PROOF\141331NESE01900.mxd

DESCHUTES COUNTY
SEC.12 T16S R12E

RECEIVED
OCT 29 2019
OWRD

SCALE - 1" = 400'



NW 1/4 OF THE SW 1/4

OWRD #: T-12701

W 1/4 COR

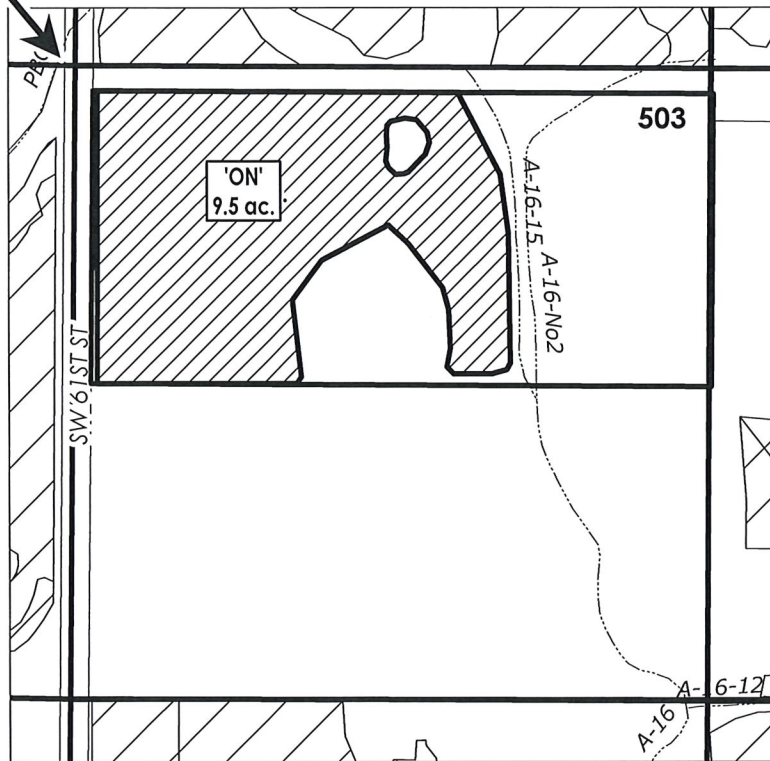

FINAL PROOF MAP

NAME: Papenheim, Gerald

TAXLOT #: 503

9.5 ACRES

Date: 10/22/2019

Document Path: I:\GIS\TRANSFER MAPS\2019\FINAL_PROOF\161212NWSW00503.mxd

DESCHUTES COUNTY
SEC.11 T17S R14E

RECEIVED

OCT 29 2019

OWRD

SCALE - 1" = 400'



SW 1/4 OF THE SE 1/4

OWRD #: T-12701

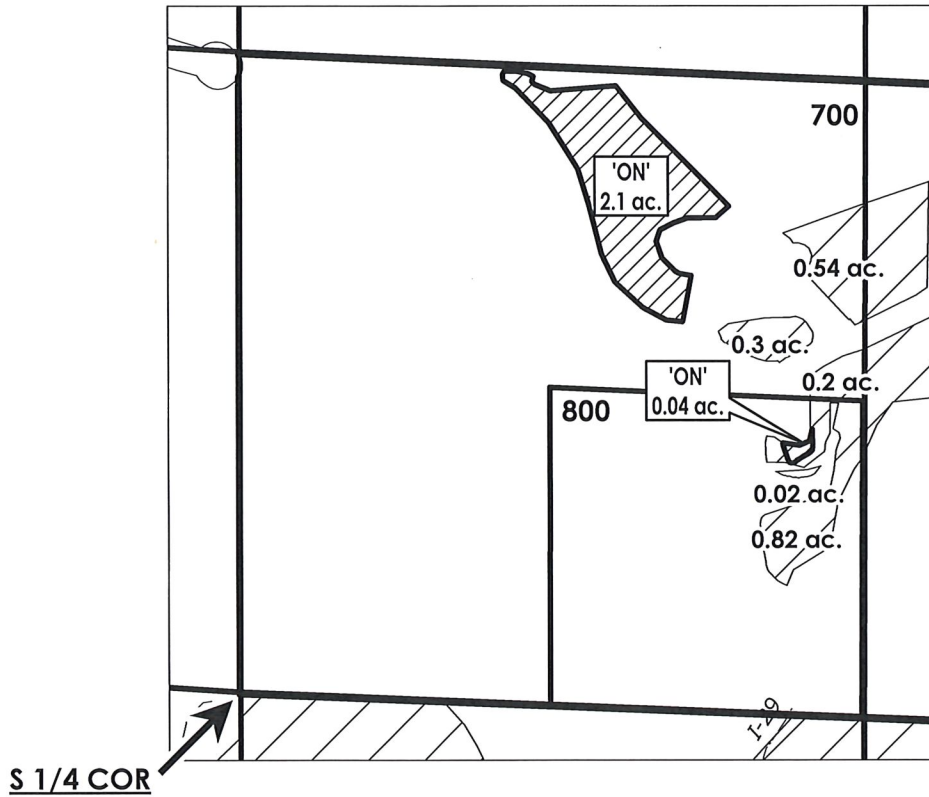

	EXISTING WATER RIGHTS
	'ON' LANDS

FINAL PROOF MAP

NAME: Dice, Rickey/ Carrie

TAXLOT #: 700, 800

2.14 ACRES



DESCHUTES COUNTY
SEC.24 T17S R14E

RECEIVED

OCT 29 2019

OWRD

SCALE - 1" = 400'



SW 1/4 OF THE NE 1/4

OWRD #: T-12701

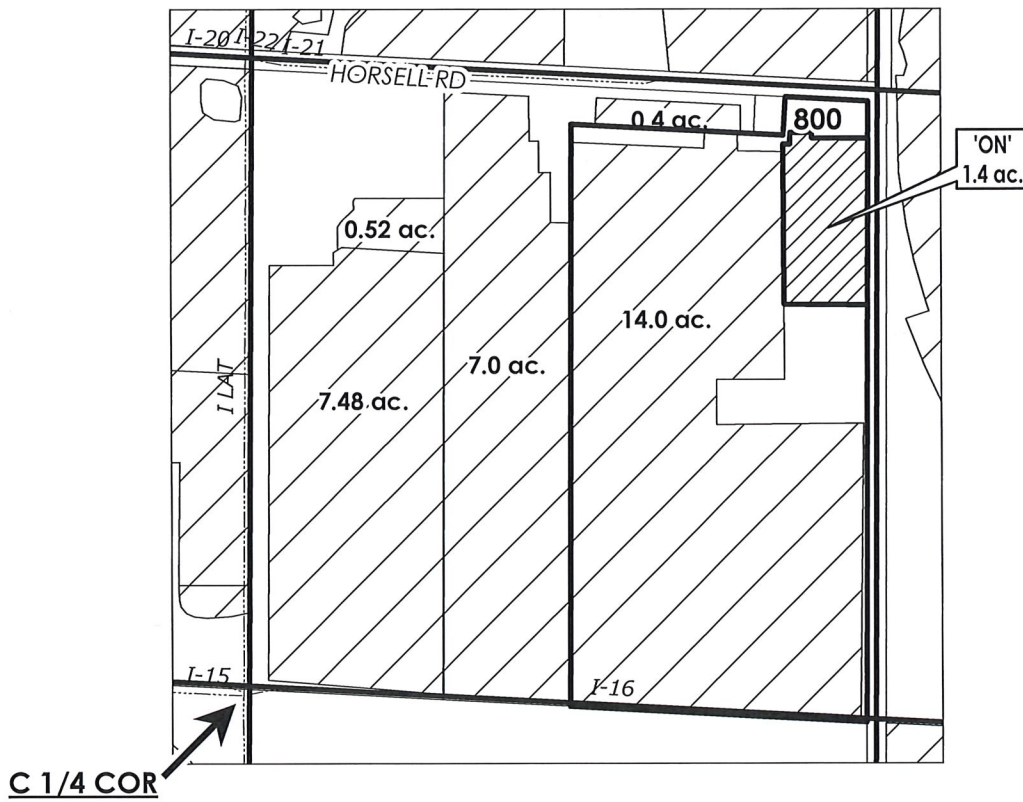

FINAL PROOF MAP

NAME: Crawford, Mickel/ Iris

TAXLOT #: 800

1.4 ACRES

Date: 10/22/2019

Document Path: I:\GIS\TRANSFER MAPS\2019\FINAL_PROOF\171424SWNE00800.mxd



DESCHUTES COUNTY SEC.27 T17S R14E

SCALE - 1" = 400'



NE 1/4 OF THE SE 1/4

OWRD #: T-12701

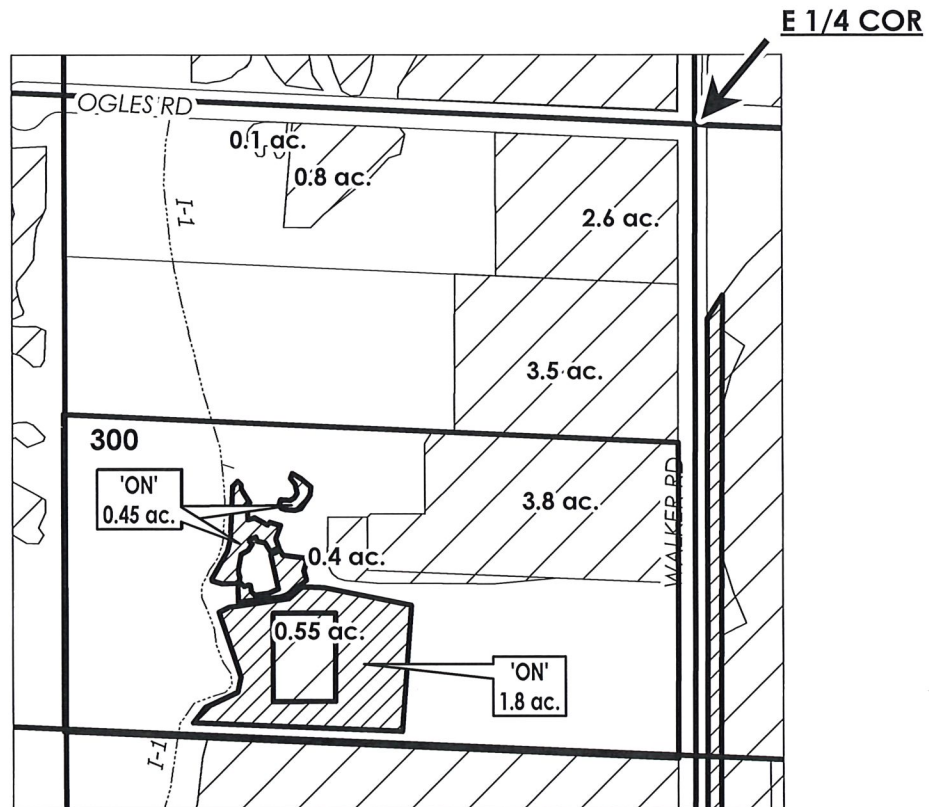

FINAL PROOF MAP

NAME: Solitz, Thomas J.

TAXLOT #: 300

2.25 ACRES

DESCHUTES COUNTY
SEC.02 T18S R13E

RECEIVED

OCT 29 2019

OWRD

SCALE - 1" = 400'



NE 1/4 OF THE SE 1/4

OWRD #: T-12701

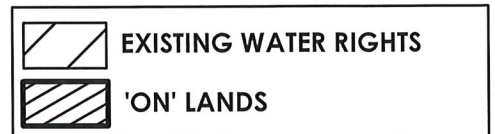
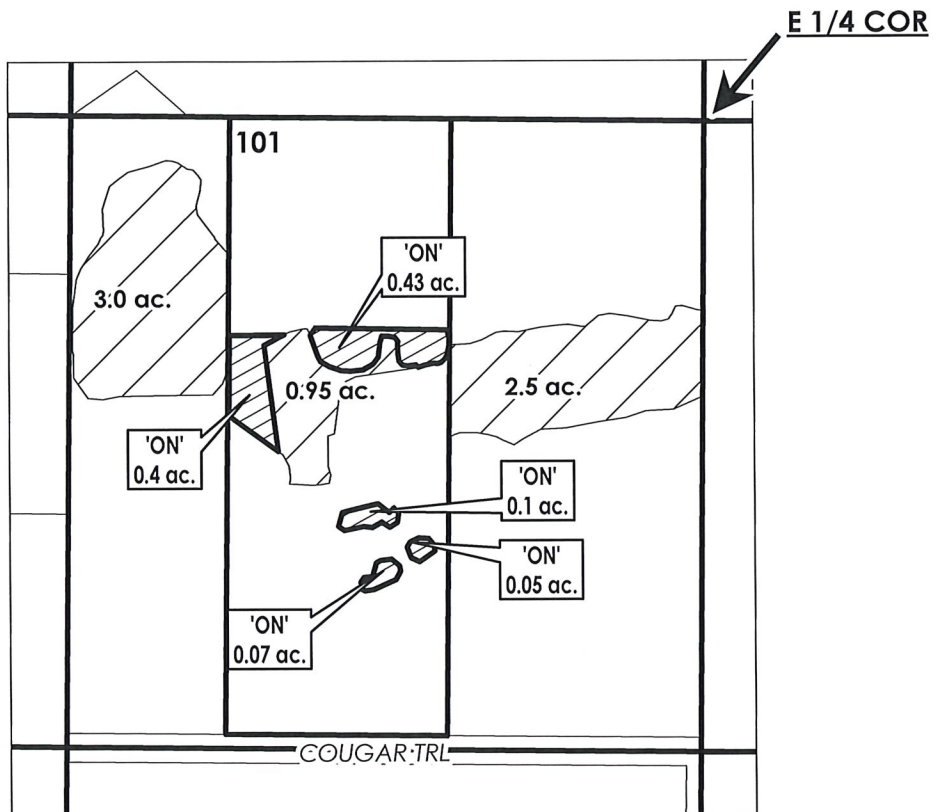

FINAL PROOF MAP

NAME: CRABTREE, MICHAEL

TAXLOT #: 101

1.05 ACRES



Date: 09/27/2019

FILE: I:\TRANSFER\FINALPRF\P-201X-XXX\TRS_QQ

DESCHUTES COUNTY
SEC.03 T18S R13E

RECEIVED

OCT 29 2019

OWRD

SCALE - 1" = 400'



NE 1/4 OF THE NW 1/4

OWRD #: T-12701

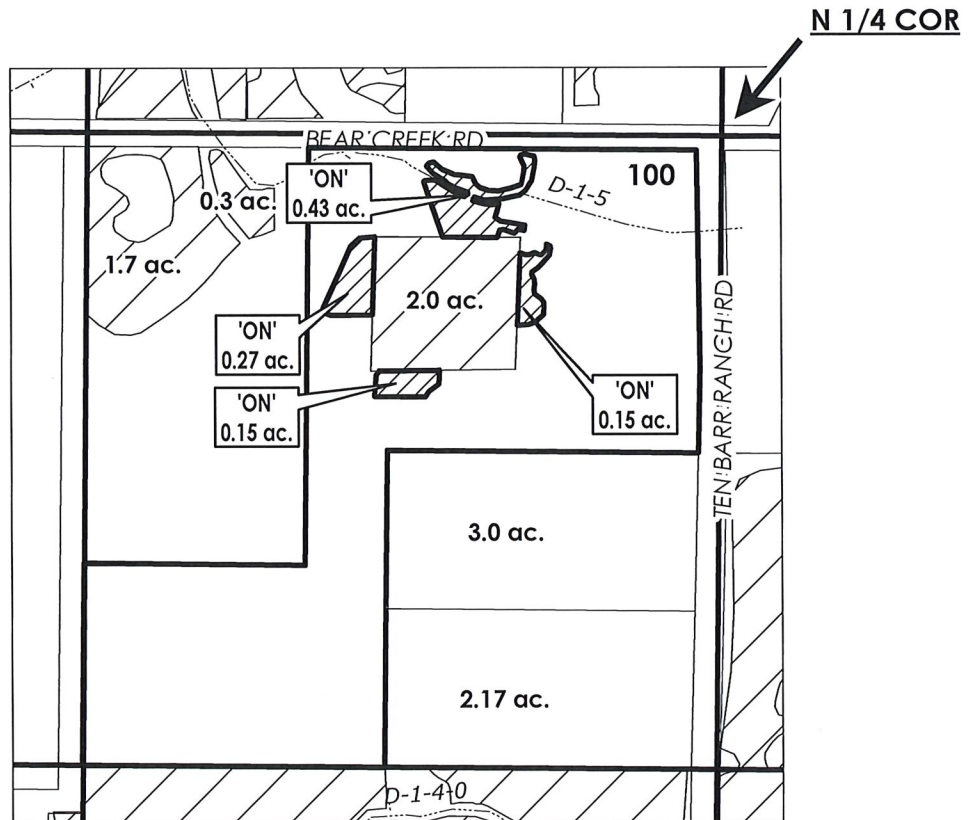

# ac.	PARCELS W/ WATER RIGHTS
	EXISTING WATER RIGHTS
	'ON' LANDS



FINAL PROOF MAP

NAME: Cabana, Leroy/ Lori

TAXLOT #: 100

1.0 ACRES

Date: 10/22/2019

Document Path: I:\GIS\TRANSFER MAPS\2019\FINAL_PROOF\181303NENW01600.mxd

DESCHUTES COUNTY
SEC.10 T18S R13E

RECEIVED

OCT 29 2019

OWRD

SCALE - 1" = 400'



SW 1/4 OF THE NE 1/4

OWRD #: T-12701

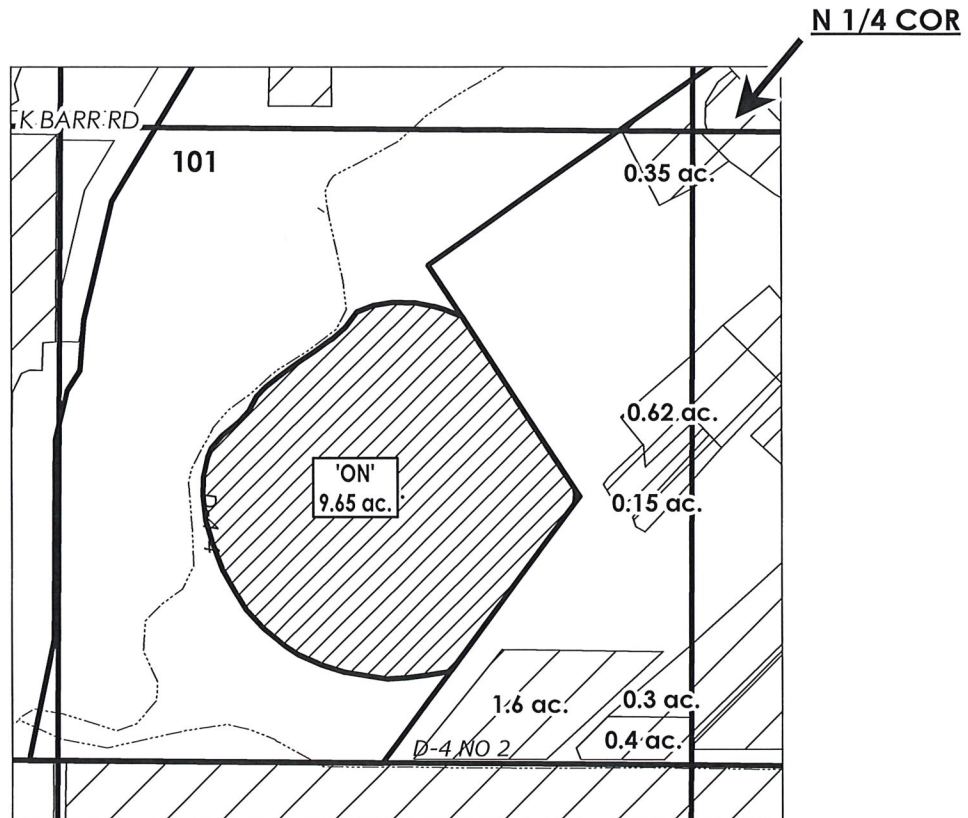

	EXISTING WATER RIGHTS
	'ON' LANDS

FINAL PROOF MAP

NAME: Washatka, Jana/ Aiden

TAXLOT #: 101

9.65 ACRES

Date: 10/22/2019

Document Path: I:\GIS\TRANSFER MAPS\2019\FINAL_PROOF\181310SWNE00101.mxd



DESCHUTES COUNTY
SEC.07 T18S R14E

RECEIVED
OCT 29 2019
OWRD

SCALE - 1" = 400'



NW 1/4 OF THE SW 1/4

OWRD #: T-12701



FINAL PROOF MAP

NAME: Bradetich, Jeri Lee

TAXLOT #: 600

2.4 ACRES

Date: 10/22/2019

Document Path: I:\GIS\TRANSFER MAPS\2019\FINAL_PROOF\181407NWSW00600.mxd