

**T14S R10E &
T15S R10E, WM
DESCHUTES COUNTY, OR**

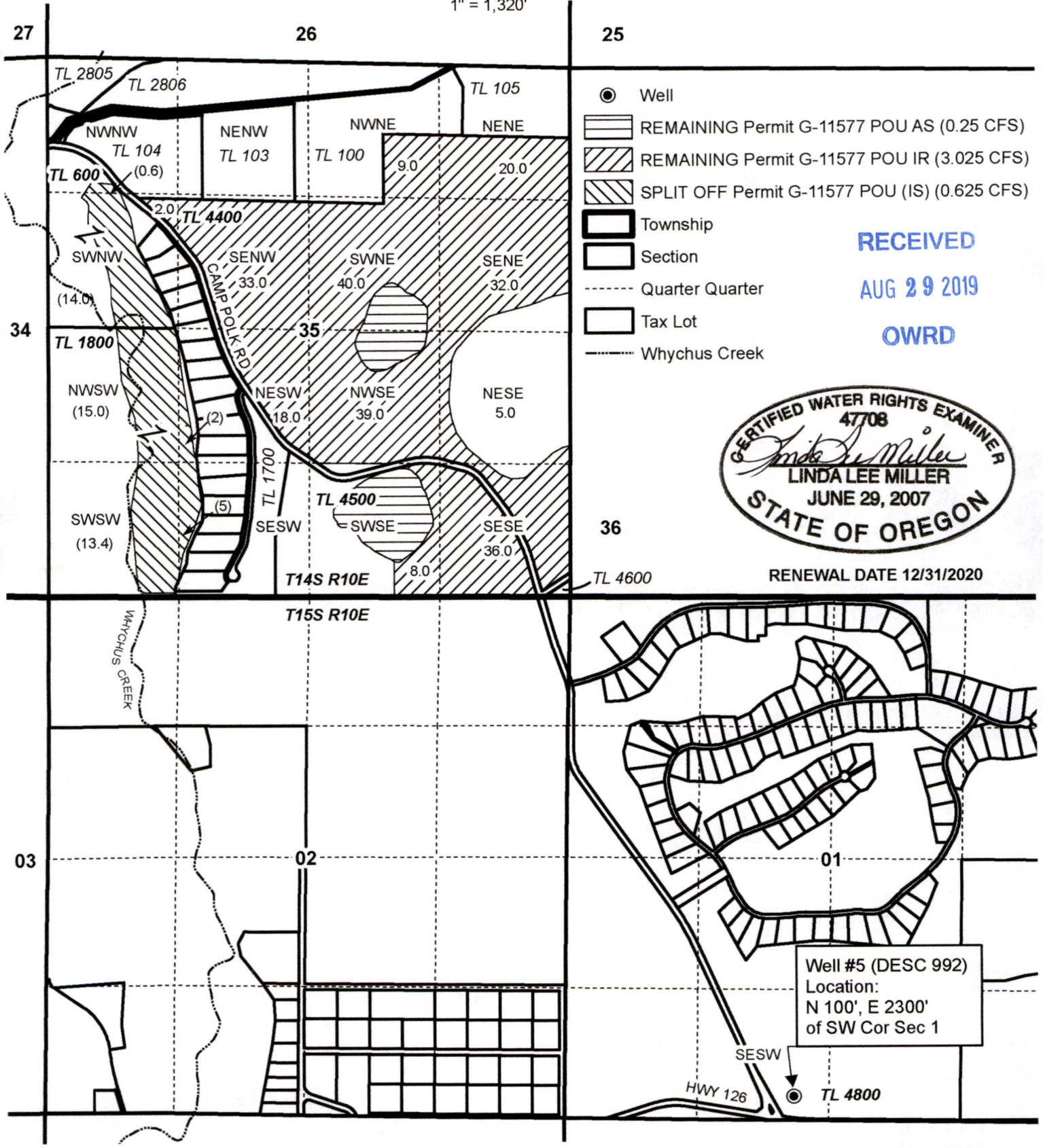

- Well
- REMAINING Permit G-11577 POU AS (0.25 CFS)
- REMAINING Permit G-11577 POU IR (3.025 CFS)
- SPLIT OFF Permit G-11577 POU (IS) (0.625 CFS)
- Township
- Section
- Quarter Quarter
- Tax Lot
- Whychus Creek

RECEIVED
AUG 29 2019
OWRD

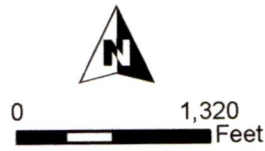
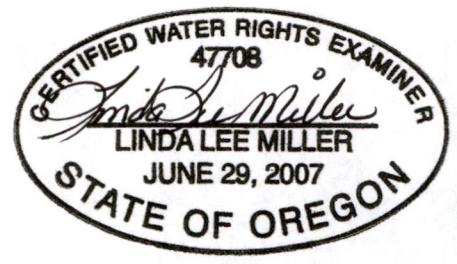

RENEWAL DATE 12/31/2020

Well #5 (DESC 992)
Location:
N 100', E 2300'
of SW Cor Sec 1

**SPLIT-A-PERMIT MAP
Aspen Lakes**

This map is not intended to provide legal dimensions or locations of property ownership lines.



WATER RIGHT SERVICES, LLC
PO BOX 1830, BEND, OR 97709
WWW.OREGONWATER.US CCB # 197121
johnshort@usa.com 541-389-2837