

# T.15&16S.R.4W.W.M.

Cancel 3.2 acres of supplemental irrigation and 0.8 acres of primary irrigation in SWSE QQ.

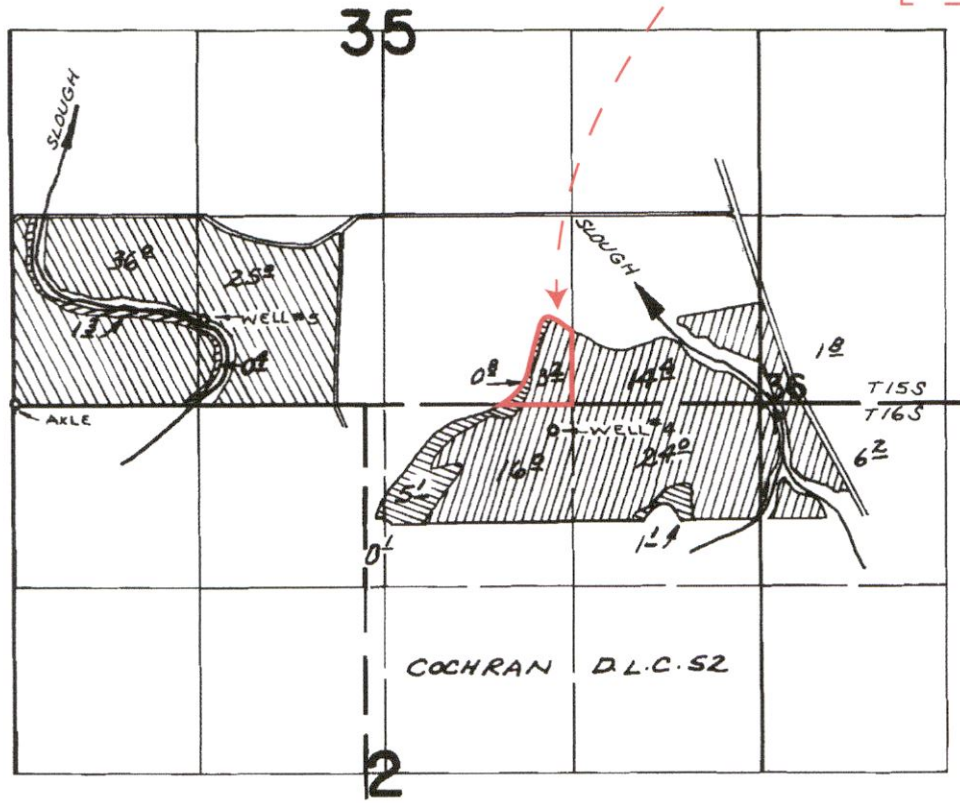

PERMIT PRIMARY      PERMIT PRIMARY  
 G-2637 SUPPLEMENTAL      G-2636 SUPPLEMENTAL  
 WELLS LOC: 600' N & 1350' E ; 180' S & 3810' E, BOTH FROM S.W. COR. SEC. 35

RECEIVED  
DEC 06 2019  
OWRD

## FINAL PROOF SURVEY UNDER

Application No. ~~G-2638~~ <sup>G-2637</sup> Permit No. ~~G-2637~~ <sup>G-2636</sup>  
 IN NAME OF





MARIE DETERING & THE ESTATE OF GERALD W. DETERING

Surveyed OCT. 22, 1973., by R. MUGKEN

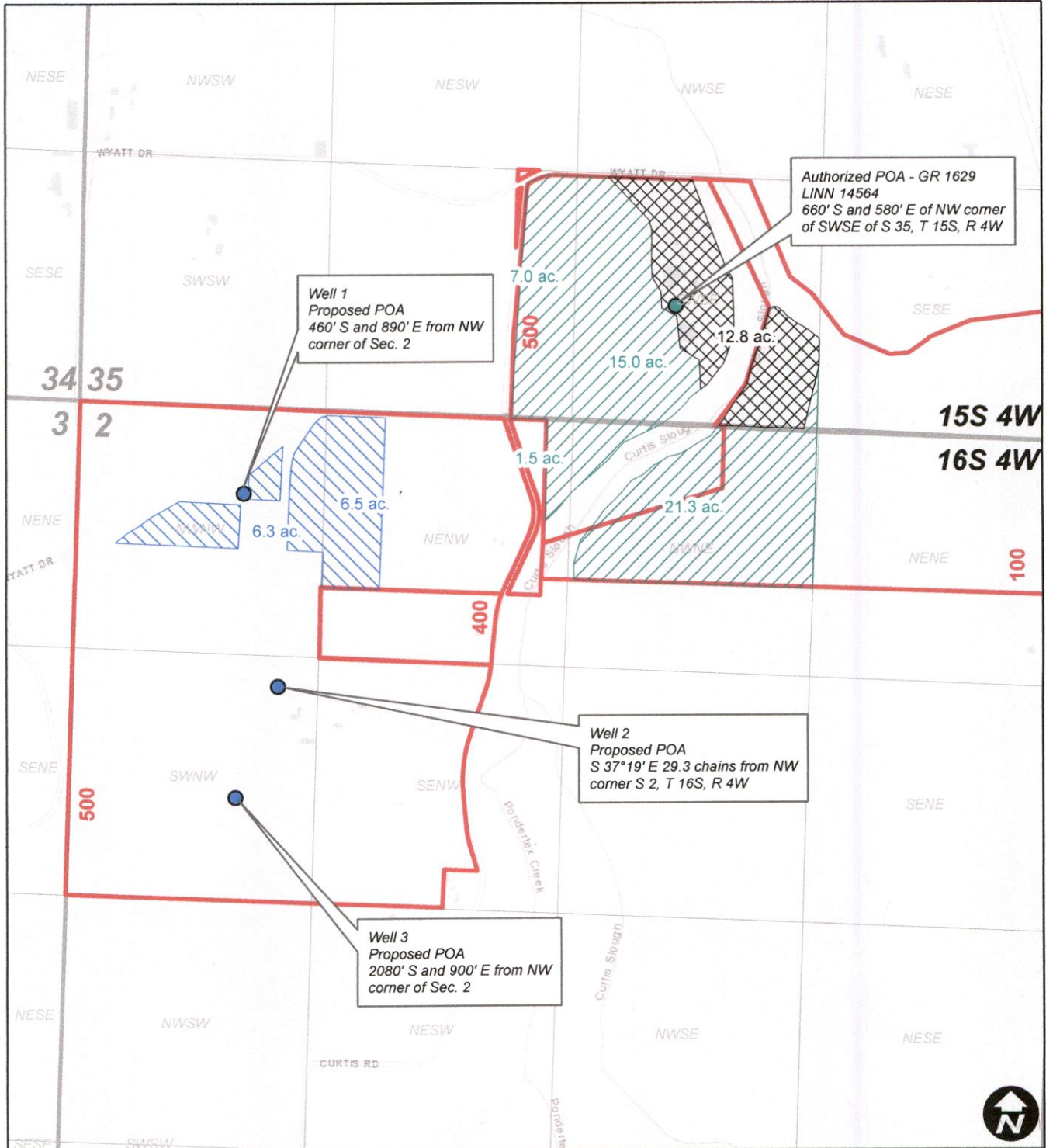
13299 -

# GR 1629 - Groundwater Registration Modification Demergasso



-  GR 1629 FROM
-  GR 1629 TO
-  GR 1629 No Change
-  Taxlots

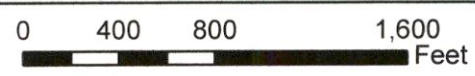

**WILL MCGILL SURVEYING, LLC**  
 | 15333 Pletzer Rd. SE, Turner, OR 97392  
 | 503-510-3026, willmcgill.surveying@gmail.com

RECEIVED  
 DEC 06 2019  
 OVI