

T.4S. R.1E. Section 32, W.M.

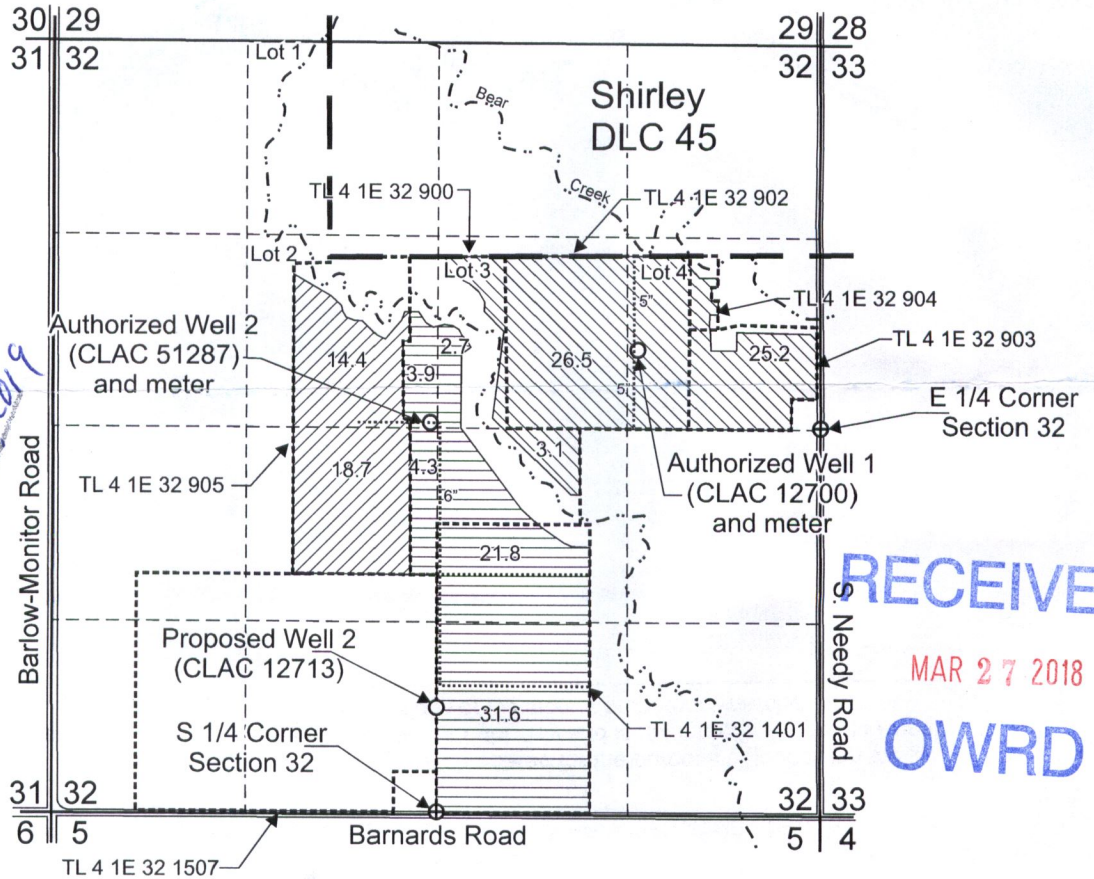

Authorized Well 1 (CLAC 12700) and meter are located 550 feet north and 1,250 feet west from the east 1/4 corner, Section 32.

Authorized Well 2 (CLAC 51287) and meter are located 50 feet north and 50 feet west from the center 1/4 corner, Section 32.

Proposed Well 2 (CLAC 12713) is located 720 feet north from the S 1/4 corner, Section 32.

 Area (54.8 acres) irrigated with Well 1 (CLAC 12700) under Certificate 93512, priority date 7-25-2001 and assigned to Ray Neuschwander not affected by this transfer.

 Area (64.3 acres) irrigated with Well 2 (CLAC 51287) under Certificate 93512, priority date 7-25-2001 and assigned to Ray Neuschwander not affected by this transfer.

 Area (33.1 acres) irrigated with Well 2 (CLAC 51287) under Certificate 93512, priority date 7-25-2001 and assigned to Ray Gannon affected by this transfer.

----- Tax lot boundary ——— DLC boundary 5-inch and 6-inch mainline

Scale: 1" = 1,320'

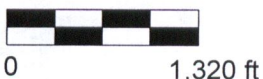

This map was prepared for the purpose of identifying the location of a water right only and is not intended to provide legal dimensions or location of property ownership lines.



Transfer Application Map
Certificate 93512

Pacific Hydro-Geology Inc.

01/2018

Ray Gannon
T4.S. R.1E. Section 32, W.M.

Noted Water Rights Examiner
85503
Doan
DOANN M. HAMILTON
May 10, 2012
June 20 2019

RECEIVED
MAR 27 2018
OWRD