

13319 #

RECEIVED
MAY 6 2019
OWRD

PERMANENT WATER RIGHT TRANSFER APPLICATION MAP
 CERTIFICATE 44582 (ADDITIONAL POINT OF DIVERSION)
 CERTIFICATE 28059 (CHANGE PLACE OF USE)
 TOWNSHIP 29 SOUTH RANGE 12 WEST SECTIONS 16, 17, 20, & 21 W.M.

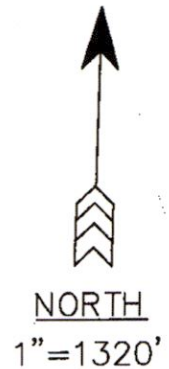
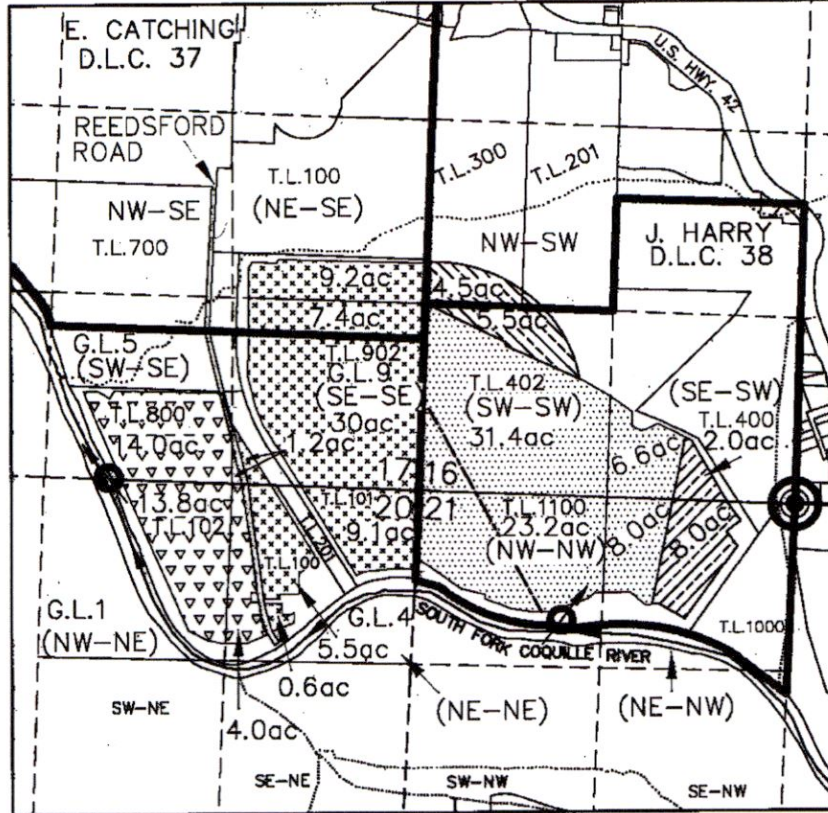

POINT OF BEGINNING (P.O.B.)
 T.29S. R.12W. SEC.16 S.1/4 COR. W.M



POINTS OF DIVERSION (P.O.D.)
 — P.O.D. 2 CERT. 44582, 430 FT. E. &
 10 FT. N. FROM S.1/4 COR. SEC.17
 (CERTIFIED)



— P.O.D. 1 CERT. 44582 (A.P.O.D.)
 & CERT 28059 (CERTIFIED),
 1710 FT. W. & 930 FT. S. FROM P.O.B.



INTERMITTENT UNNAMED STREAM
 PROPOSED MAINLINE TO CENTER PIVOT
 TAXLOTS



DONATION LAND CLAIM



1/16 SECTION LINES (AS PROJECTED)



CERT. 44582 PLACE OF USE:

ACERAGE FOR P.O.D. 2



ACERAGE FOR P.O.D. 1 (A.P.O.D.)

CERT. 28059 PLACE OF USE:



P.O.U. UNCHANGED

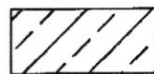

P.O.U. FROM

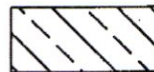

P.O.U. TO

DISCLAIMER: THIS MAP WAS PREPARED FOR THE PURPOSE OF IDENTIFYING THE LOCATION OF WATER RIGHT ONLY AND IS NOT INTENDED TO PROVIDE LEGAL DESCRIPTIONS OR LOCATIONS OF PROPERTY LINES.

Received by OWRD

DEC 13 2019

Salem, OR



EXPIRES 06/30/2020

VCC

VAN CAMP CONSULTING

P.O. Box 995
 Coos Bay, OR 97420
 (541) 297-1880
 vancampconsulting@gmail.com

Prepared For:
 Joe Ficher
 P.O. Box 160
 Myrtle Point, OR 97458

Project:
 Permanent Water
 Right Transfer

Date: 7/21/19

13319

PERMANENT WATER RIGHT TRANSFER APPLICATION MAP
 CERTIFICATE 44582 (ADDITIONAL POINT OF DIVERSION)
 CERTIFICATE 28059 (CHANGE PLACE OF USE)
 TOWNSHIP 29 SOUTH RANGE 12 WEST SECTIONS 16, 17, 20, & 21 W.M.

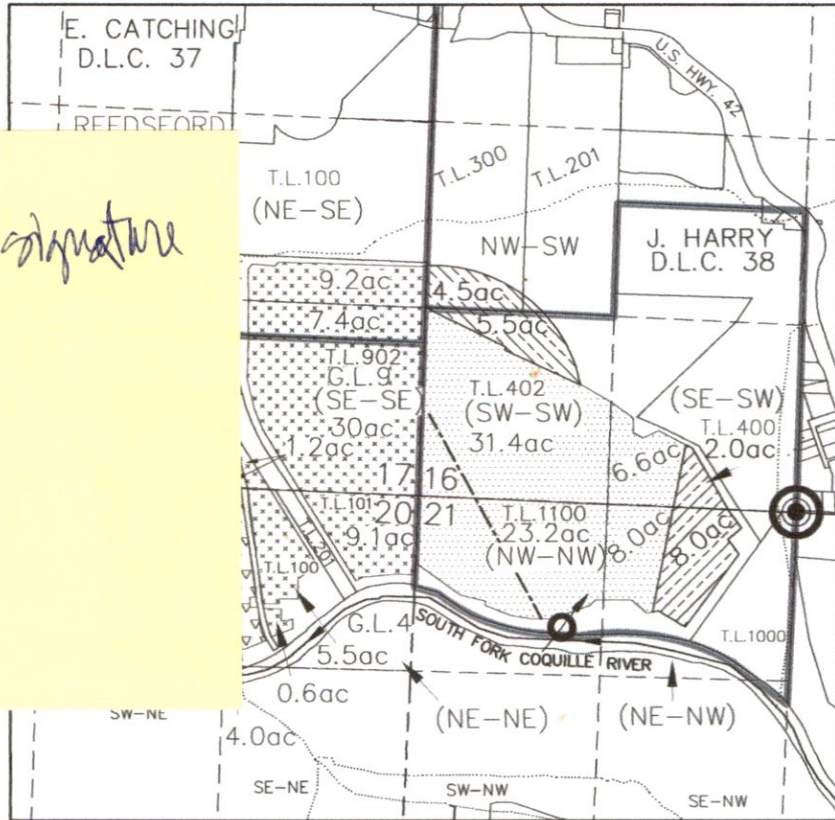

NORTH
 1"=1320'

RECEIVED
 DEC 16 2019
 OWRD



POINT OF BEGINNING (P.O.B.)
 T.29S. R.12W. SEC.16 S.1/4 COR. W.M



POINTS OF DIVERSION. (P.O.D.)
 — P.O.D. 2 CERT. 44582, 430 FT. E. & 10 FT. N. FROM S.1/4 COR. SEC.17 (CERTIFIED)



— P.O.D. 1 CERT. 44582 (A.P.O.D.) & CERT 28059 (CERTIFIED), 1710 FT. W. & 930 FT. S. FROM P.O.B.



INTERMITTENT UNNAMED STREAM
 PROPOSED MAINLINE TO CENTER PIVOT
 TAXLOTS
 DONATION LAND CLAIM
 1/16 SECTION LINES (AS PROJECTED)



CERT. 44582 PLACE OF USE:
 ACERAGE FOR P.O.D. 2

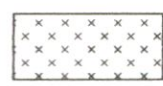

ACERAGE FOR P.O.D. 1 (A.P.O.D.)



CERT. 28059 PLACE OF USE:
 P.O.U. UNCHANGED



P.O.U. FROM



P.O.U. TO

DISCLAIMER: THIS MAP WAS PREPARED FOR THE PURPOSE OF IDENTIFYING THE LOCATION OF WATER RIGHT ONLY AND IS NOT INTENDED TO PROVIDE LEGAL DESCRIPTIONS OR LOCATIONS OF PROPERTY LINES.



EXPIRES 06/30/2020

VCC
VAN CAMP CONSULTING
 P.O. Box 995
 Coos Bay, OR 97420
 (541) 297-1880
 vancampconsulting@gmail.com

Prepared For:
 Joe Fisher
 P.O. Box 160
 Myrtle Point, OR 97458

Project:
 Permanent Water Right Transfer

Date: 7/21/19