

JACKSON COUNTY SEC.36 T36S R1W

Holstien 15-01B
12238
'ON'

SCALE - 1" = 400'



NE 1/4 OF THE SE 1/4

RECEIVED

NOV 14 2019

OWRD

OWRD #: 12238

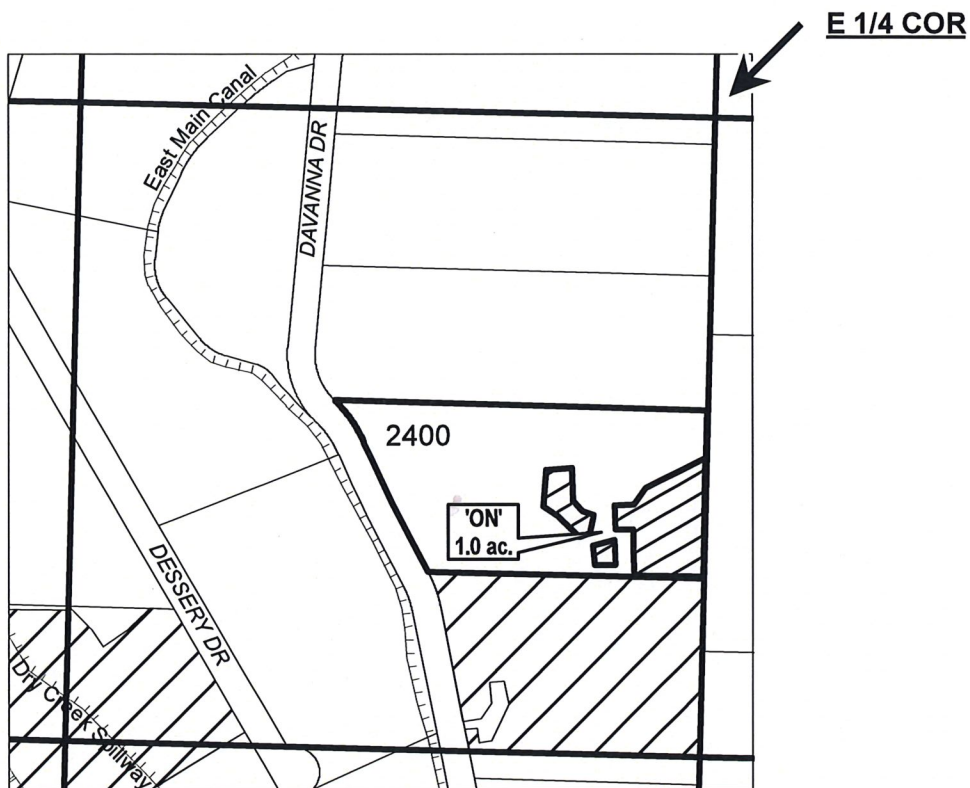

NESE -
EXISTING RIGHT: 6.16 AC

	EXISTING WATER RIGHTS
	ON LANDS
	CANAL/LATERAL

"ON" MAP

CLAIM OF BENEFICIAL USE

NAME: DANIEL HOLSTIEN

TAXLOT #: 2400

1.0 ACRES

CERTIFICATE #:

83381
83383
80578
83728
P- 4951



Date: 9/30/2018

T-12238

JACKSON COUNTY SEC.34 T37S R2W

SCALE - 1" = 400'



NE 1/4 OF THE SE 1/4

Watson 15-01
T-12238
"ON"

RECEIVED

NOV 14 2019

OWRD

OWRD #: 12238

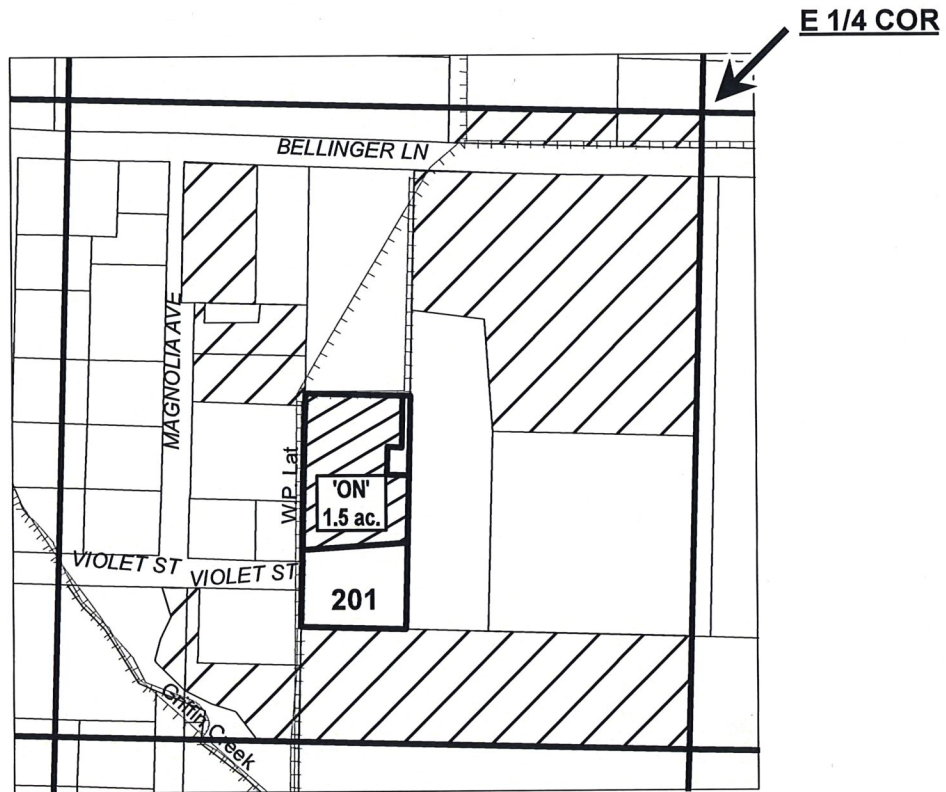

NESE -
EXISTING RIGHT: 14.63 AC

	EXISTING WATER RIGHTS
	ON LANDS
	CANAL/LATERAL

"ON" MAP



Date: 9/30/2018

CLAIM OF BENEFICIAL USE

NAME: DAVID & SHERRY WATSON

TAXLOT #: 201 WATSON 1.5 ACRES

37 2w 34 D1

CERTIFICATE #:

83381

83383

80578

83728

P- 4951