

OFF

Q.C. 2019-04

JACKSON COUNTY SEC.26 T37S R2W

RECEIVED

DEC 26 2019

OWRD

SCALE - 1" = 400'



NE 1/4 OF THE SE 1/4

DISTRICT INTERNAL
NOTICE #: T-2019-04

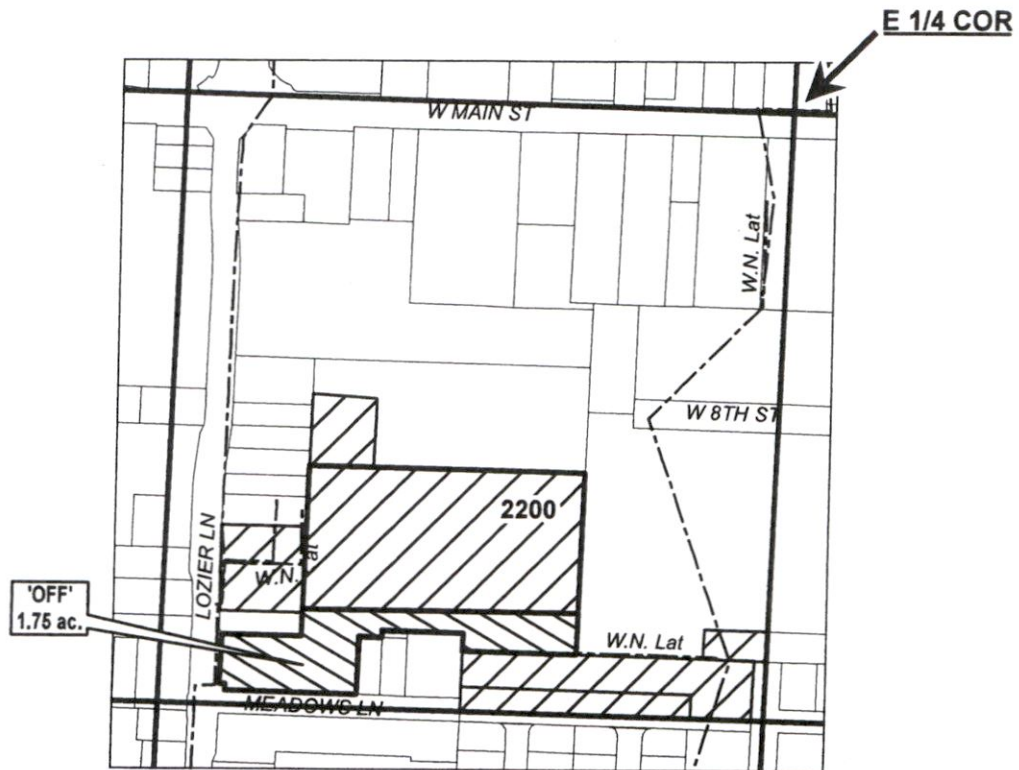

NENE -
REMAINING RIGHT: 8.39 AC

"OFF" MAP

	EXISTING WATER RIGHTS
	OFF LANDS

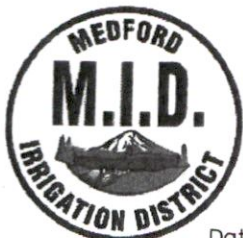

APPLICATION FOR WATER RIGHTS TRANSFER

NAME: YOUNG, DAVID

TAXLOT #: 2200

1.75 ACRES

Date: 9/6/2019

CERTIFICATE #:

P-83381

S-83383

S-80578

S-83828

Permit - 4951

13333 -

2019-2024

DISTRICT INTERNAL
NOTICE #: T-2019-04

JACKSON COUNTY SEC.28 T37S R2W

SCALE - 1" = 400'



RECEIVED
DEC 26 2019
OWRD

"ON" MAP

S 1/2 OF THE NW 1/4; NE 1/4 OF THE SW 1/4

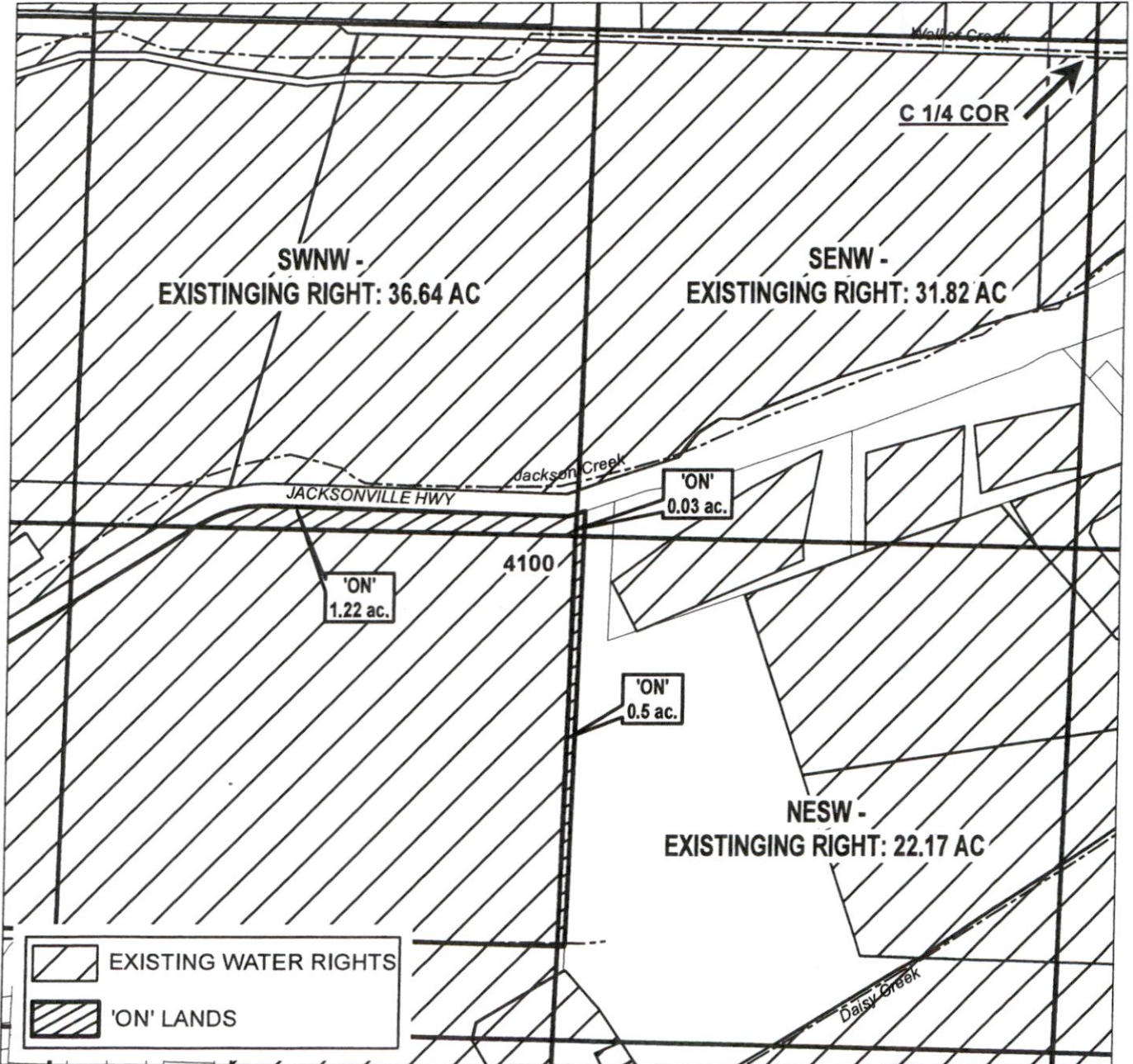

EXISTING WATER RIGHTS
 'ON' LANDS

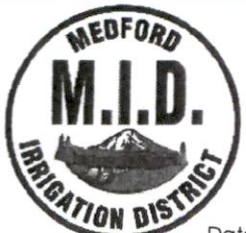

Date: 9/6/2019

APPLICATION FOR WATER RIGHTS TRANSFER

NAME: YOUNG, DAVID

TAXLOT #: ~~2200~~ "ON" 1.75 ACRES
4100 13333 -

CERTIFICATE #:

- P-83381
- S-83383
- S-80578
- S-83728
- Permit - 4951

MAP FOR PERMANENT WATER RIGHT TRANSFER MEDFORD IRRIGATION DISTRICT LOCATED in T37S R1W SECTION 34 (NWSW; SWSW) JACKSON COUNTY, OREGON ROGUE RIVER BASIN

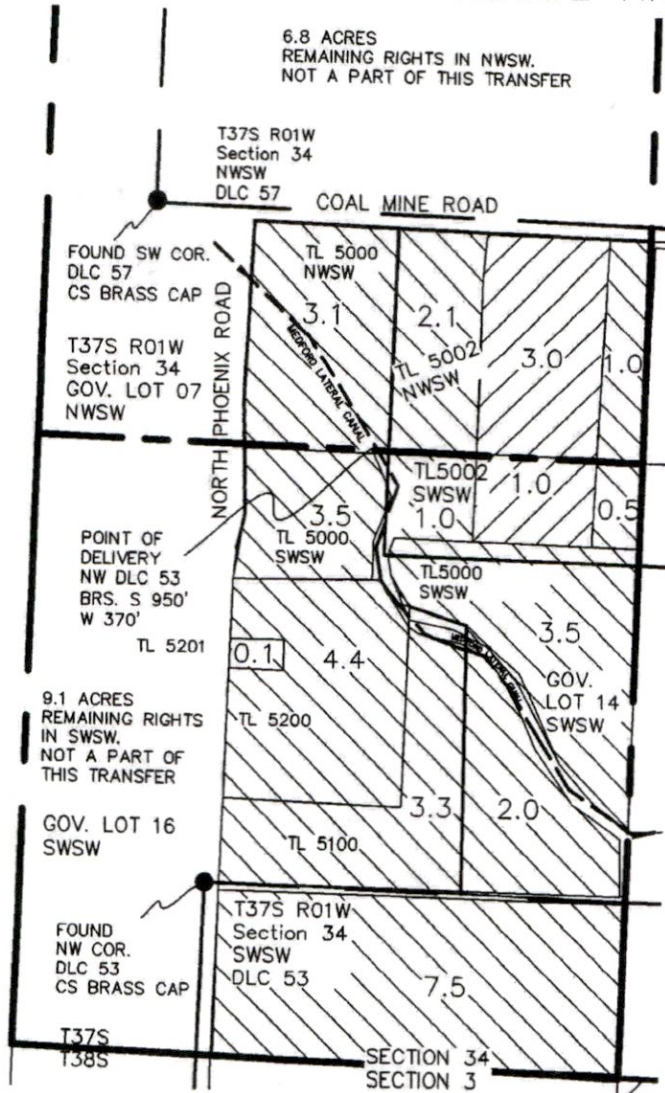

Prepared For:
Rania Sawabini
203 Rebecca Dr.
San Dimas, CA 91773

RECEIVED
DEC 26 2019
OWRD

Prepared By:
Scott Fein Water Rights
Scott Fein, CWRE
Ashland, OR 97520
sfeinsurveyor@gmail.com
541-842-0795



STATE OF OREGON
RENEWS 12/31/2019
FOR SUBMITTAL TO OWRD
December 19, 2019

FOR WATER RIGHT PURPOSES ONLY
NOT FOR PROPERTY BOUNDARY LOCATION OR
PROPERTY DIMENSIONS

SCALE: 1 INCH = 400 FEET

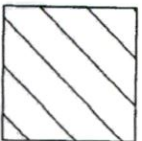

LANDS TO BE TRANSFERRED FROM
Cert. 83381- Primary Rights
Cert. 83383, 80578, 83278- Supplemental Rights
Permit S-4951- Supplemental Rights
3.0 Acres in NWSW (TL 5002)
1.0 Acre in SWSW (TL 5002)
AUTHORIZED PLACE OF USE
Cert. 83381- Primary Rights
Cert. 83383, 80578, 83728- Supplemental Rights
Permit S-4951- Supplemental Rights
Remaining Rights per MID Records
SECTION 34
NWSW= N. & W. of Coal Mine Rd. 6.8 Acres
NWSW= S. & E. of Coal Mine Rd. 6.2 Acres
SWSW= W. of N. Phoenix Rd. 9.1 Acres
SWSW= E. of N. Phoenix Rd. 25.8 Acres



13333 NO UNAUTHORIZED
REPRODUCTION USE OR
MODIFICATION

MAP FOR PERMANENT WATER RIGHT TRANSFER

MEDFORD IRRIGATION DISTRICT

LOCATED in T38S R1W SECTION 15 (38-1W-15C TL 201)
 JACKSON COUNTY, OREGON
 ROGUE RIVER BASIN

Prepared For:
 Bryan Smith
 815 S. B. St.
 Phoenix, OR 97535

Prepared By:
 Scott Fein Water Rights
 Scott Fein, CWRE
 Ashland, OR 97520
 sfeinsurveyor@gmail.com
 541-842-0795

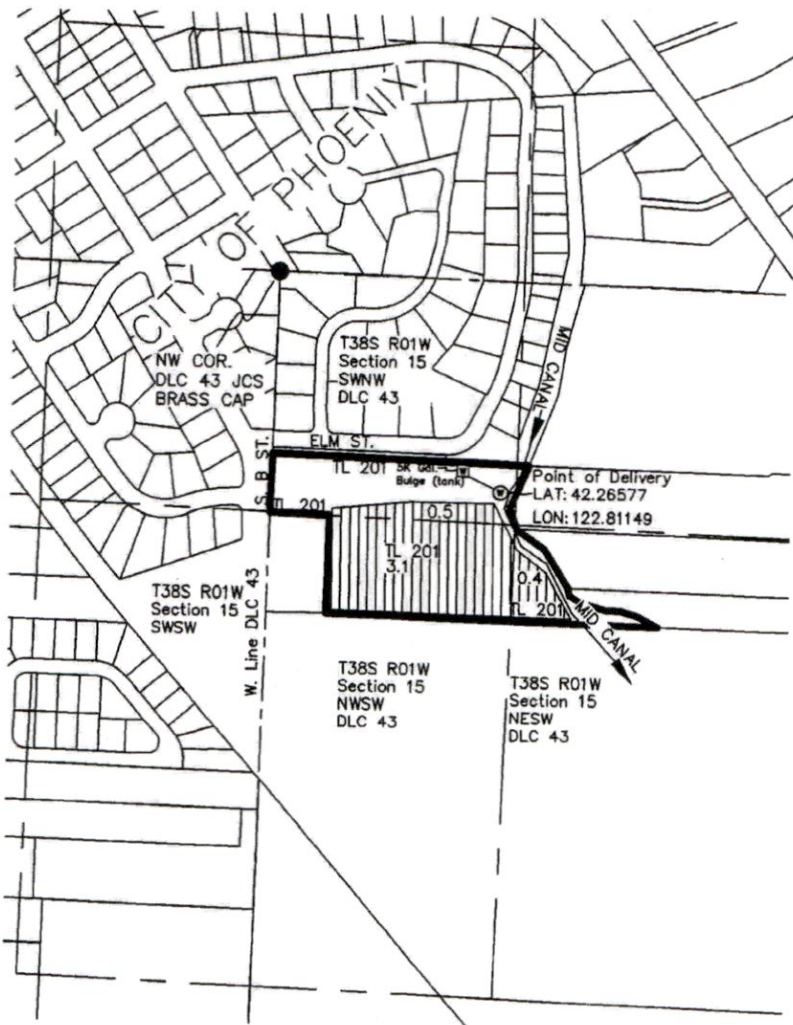

RECEIVED
 DEC 26 2019
 OWRD

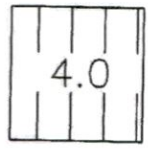

- PROPOSED PLACE OF USE
- Cert. 83381- Primary Rights
 - Cert. 83383- Supplemental Rights
 - Cert. 80578- Supplemental Rights
 - Cert. 83728- Supplemental Rights
 - Permit S-4951- Supplemental Rights
 - 3.1 Acres in NWSW (TL 201)
 - 0.4 Acres in NESW (TL 201)
 - 0.5 Acres in SWNW (TL 201)



FOR WATER RIGHT PURPOSES ONLY
 NOT FOR PROPERTY BOUNDARY LOCATION OR
 PROPERTY DIMENSIONS

SCALE: 1 INCH = 400 FEET
 13333 =

NO UNAUTHORIZED
 REPRODUCTION USE OR
 MODIFICATION