

T. 9 S., R. 2 W., W.M.

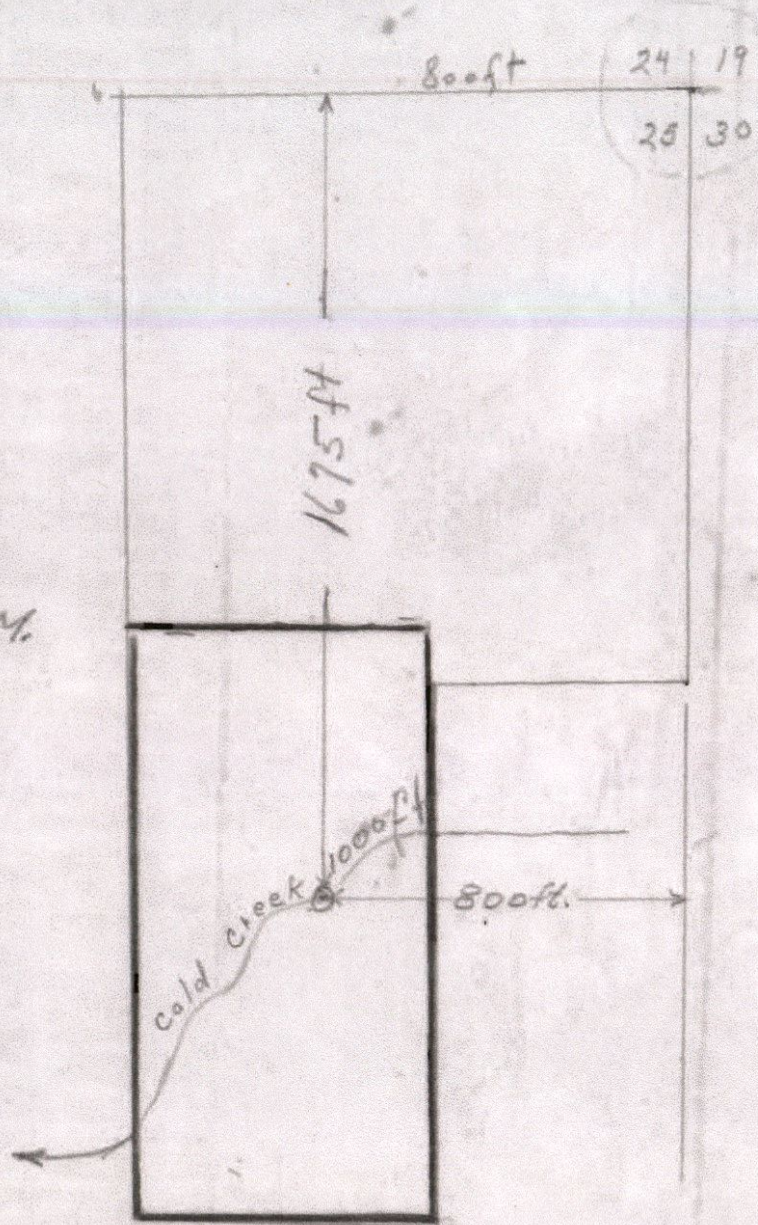

RECEIVED

DEC 26 2019

OWRD

13330 -

Application No. 22977  
Permit No. 18130

1 inch equals 400 feet

# Cert. 20436 IR Diminution - Avellana Farms LLC

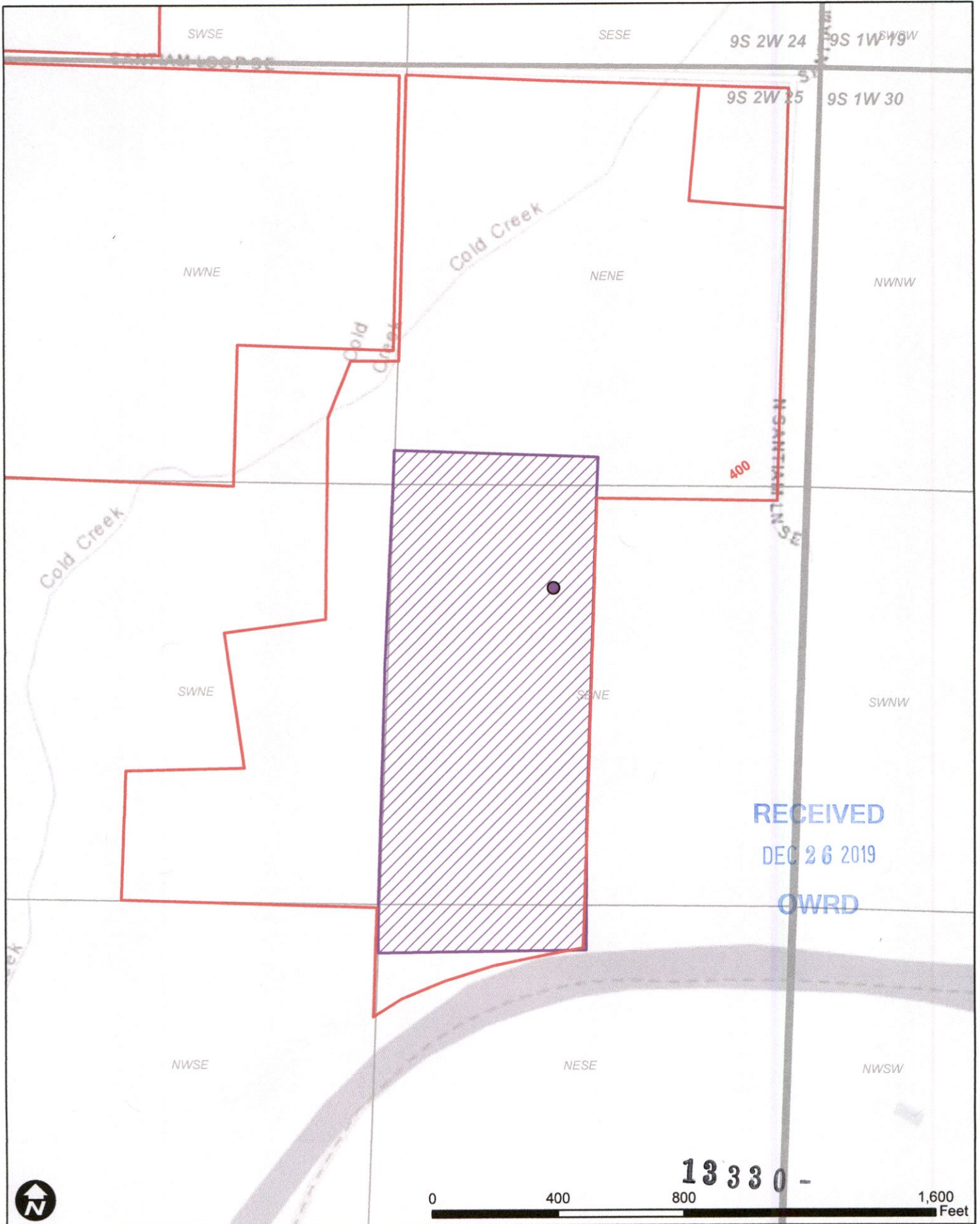

RECEIVED  
DEC 26 2019  
OWRD

 Cert. 20436 IR

  
**WILL MCGILL SURVEYING, LLC**  
| 15333 Pletzer Rd. SE, Turner, OR 97392  
| 503-510-3026, willmcgillsurveying@gmail.com

# Cert. 27567 IS Partial Cancellation - Finally Back To Me LLC

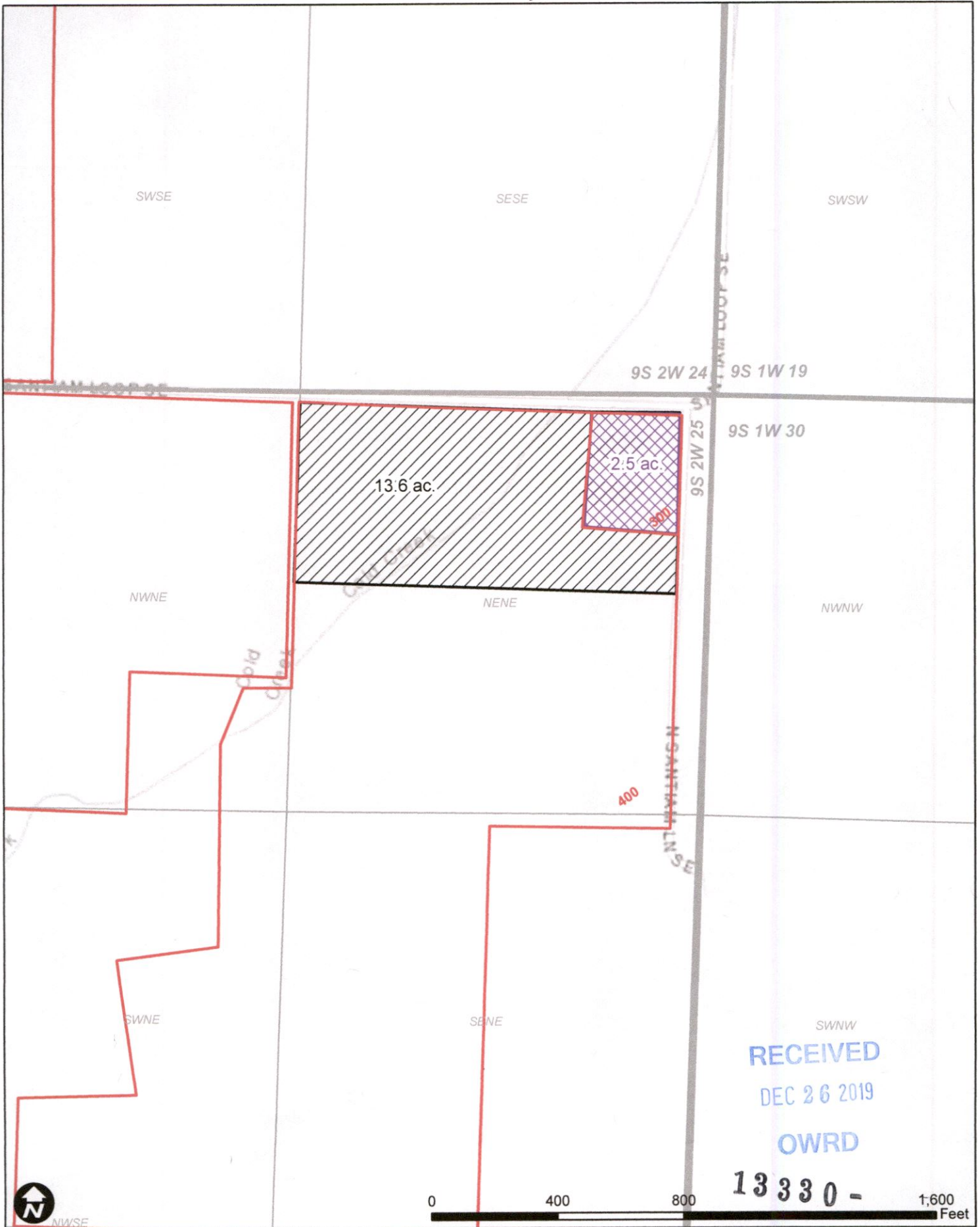

 Cert. 27567 IS Voluntary Cancellation  Cert. 27567 IS No Change

  
**WILL MCGILL SURVEYING, LLC**  
| 15333 Pletzer Rd. SE, Turner, OR 97392  
| 503-510-3026, willmcgill.surveying@gmail.com

This sketch is accompanying the application and registration statements of Otto and Madge M. Nelson for rights to appropriate ground water of the State of Oregon.

Pertinent data shown thereon:

1. The location of the pump well, designated No. 3, as applied for and the area proposed to be irrigated therefrom.
2. The location of the pump wells, designated as No. 1 and No. 2 as described in their respective statements and area served.

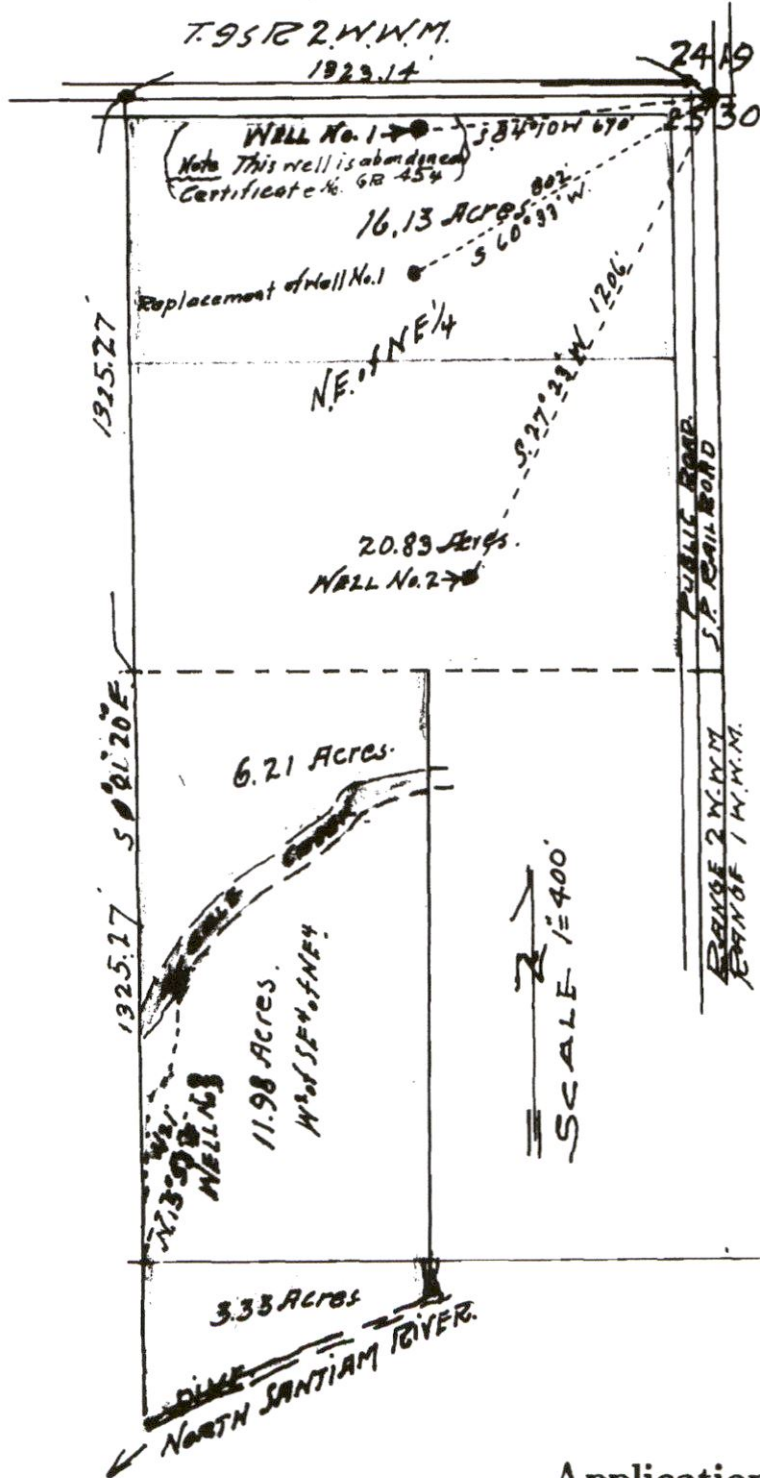

*Note: Well here referred to as well No. 1 is now abandoned as the water supply has dried. This is to be replaced by a new well applied for in application here attached. The acreage to be served is identical to that listed for well No. 1 that is now abandoned. Also, please note that Cole Creek this year is so near dry that it ceases to be of value as an irrigation water supply.*

RECEIVED  
DEC 26 2019  
OWRD

Application No. G-716  
Permit No. G-621

# Groundwater Registration Modification - GR 472 - Avellana Farms LLC

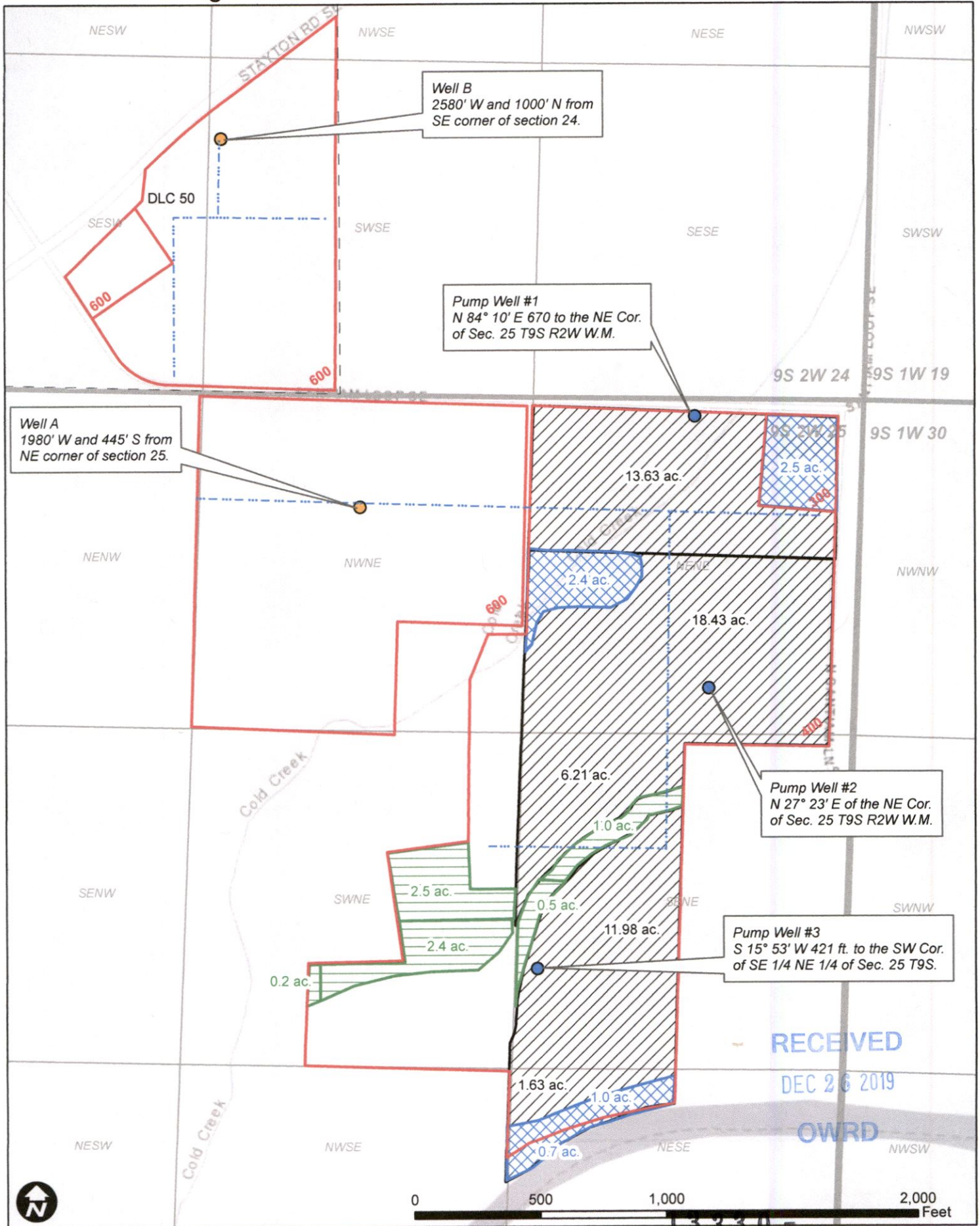

GR 472 FROM
  GR 472 TO
  DLC

GR 472 No POU Change
  Mainline

13330  
**WILL MCGILL SURVEYING, LLC**  
 | 15333 Pletzer Rd. SE, Turner, OR 97392  
 | 503-510-3026, willmcgill.surveying@gmail.com