

T.12S. R.4W. Sec. 6 & 7, W.M.

DOANN M. HAMILTON

 May 10, 2012

RECEIVED

 June 30, 2021

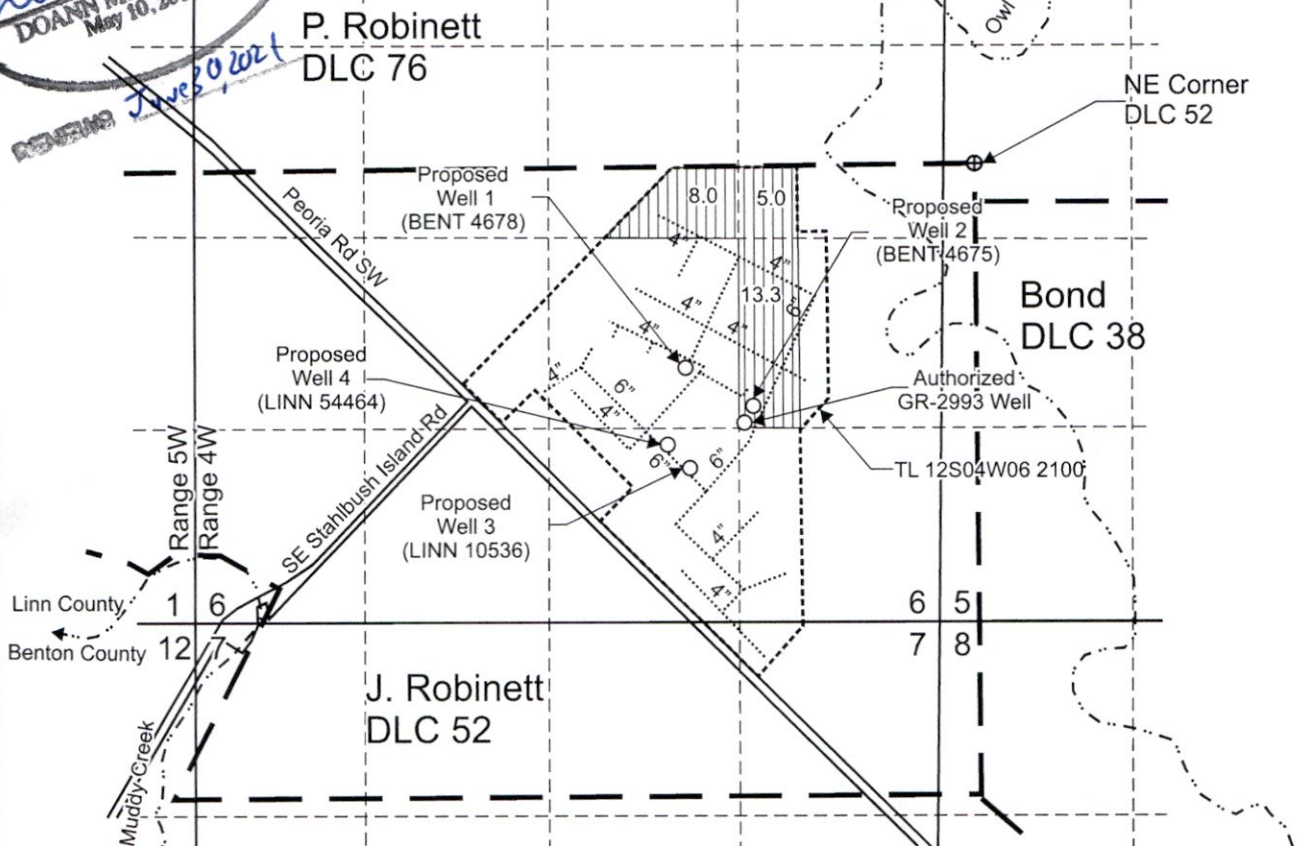

Authorized GR-2993 Well is located 1,815 feet south and 1,537 feet west from the NE corner, DLC 52.
 Proposed Well 1 (BENT 4678) is located 1,395 feet south and 1,990 feet west from the NE corner, DLC 52.
 Proposed Well 2 (BENT 4675) is located 1,655 feet south and 1,525 feet west from the NE corner, DLC 52.
 Proposed Well 3 (LINN 10536) is located 1,055 feet north and 1,715 feet west from the SE corner, Section 6.
 Proposed Well 4 (LINN 54464) is located 1,215 feet north and 1,870 feet west from the SE corner, Section 6.

- Area (26.3 Acres) of primary irrigation under GR-2993, priority date December 31, 1938, affected by this modification.
- Tax lot boundary
- Donation Land Claim boundary
- Water main line

RECEIVED

 DEC 13 2019

 OWRD

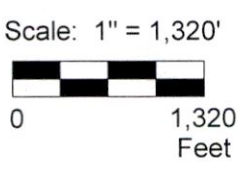

This map was prepared for the purpose of identifying the location of a water right only and is not intended to provide legal dimensions or location of property ownership lines.



Groundwater Registration Modification Map GR-2993

Oregon State University
 College of Agricultural Sciences
 T.12S. R.4W. Sec. 6 & 7, W.M.

Pacific Hydro-Geology Inc.

09/2019

OSU GR-2993GRMapap.cdr

13322 -